PISM, a Parallel Ice Sheet Model

*version 2.3.2-fa1174726 committed by Constantine Khrulev
on 2026-04-08*

the PISM authors

Apr 08, 2026

CONTENTS

1	Acknowledgments	1
2	Installing PISM	3
2.1	Required tools and libraries	3
2.2	Installing parallel I/O libraries	4
2.2.1	Installing HDF5-based parallel NetCDF	4
2.2.2	Installing PnetCDF	6
2.3	Flexible interpolation and asynchronous output using YAC and PROJ	7
2.4	Installation Cookbook	8
2.4.1	Installing prerequisites on Debian or Ubuntu	8
2.4.2	Installing prerequisites and building PISM on Arch Linux	9
2.4.3	Installing required libraries on macOS	9
2.4.4	Installing PISM using Spack	10
2.4.5	Building PETSc	10
2.4.6	Building PISM	12
2.4.7	Common build problems and solutions	14
2.5	Quick tests of the installation	15
2.6	Next steps	16
2.7	Rebuilding PISM documentation	16
2.7.1	Manual	17
2.7.2	Source Code Browser	17
2.7.3	Re-building documentation without PISM's prerequisites	17
3	PISM User's Manual	19
3.1	Getting started: a Greenland ice sheet example	19
3.1.1	Input data	20
3.1.2	First run	21
3.1.3	Watching the first run	22
3.1.4	Second run: a better ice-dynamics model	24
3.1.5	Third run: higher resolution	27
3.1.6	Fourth run: paleo-climate model spin-up	28
3.1.7	Grid sequencing	31
3.1.8	An ice dynamics parameter study	34
3.2	Ice dynamics, the PISM view	38
3.2.1	Stress balance models: SIA, SSA, and the First Order Approximation	38
3.2.2	A hierarchy of simplifying assumptions for grounded ice flow	39
3.2.3	Evolutionary versus diagnostic modeling	40
3.2.4	Climate inputs, and their interface with ice dynamics	41
3.3	Initialization and bootstrapping	44
3.3.1	Initialization from a saved model state	44

3.3.2	Bootstrapping	45
3.4	Modeling choices	46
3.4.1	Model domain, grid, and time	47
3.4.2	Ice dynamics and thermodynamics	63
3.4.3	The subglacier	81
3.4.4	Marine ice sheet modeling	95
3.4.5	Modeling individual outlet glaciers	105
3.4.6	Disabling sub-models	107
3.4.7	Dealing with more difficult modeling choices	107
3.5	Practical usage	108
3.5.1	Handling NetCDF files	108
3.5.2	Input and output	109
3.5.3	Interpolation of input data	112
3.5.4	Understanding adaptive time-stepping	112
3.5.5	Scalar diagnostic quantities	116
3.5.6	Spatially-varying diagnostic quantities	117
3.5.7	Snapshots of the model state	119
3.5.8	Run-time diagnostic viewers	121
3.5.9	PISM's configuration parameters and how to change them	121
3.5.10	Regridding	123
3.5.11	Signals, to control a running PISM model	124
3.5.12	Balancing the books	125
3.5.13	PETSc options for PISM users	128
3.5.14	Utility and test scripts	129
3.5.15	Using PISM for flow-line modeling	130
3.5.16	Managing source code modifications	131
3.5.17	ISMIP6 Greenland	132
3.6	Simplified geometry experiments	134
3.6.1	EISMINT II	135
3.6.2	MISMIP	137
3.6.3	MISMIP3d	141
3.6.4	ISMIP-HOM	142
3.7	Verification	149
3.7.1	Sample convergence plots	153
3.8	Validation case studies	153
3.8.1	An SIA flow model for a table-top laboratory experiment	156
3.8.2	An SSA flow model for the Ross Ice Shelf in Antarctica	158
3.9	Example: A regional model of the Jakobshavn outlet glacier in Greenland	161
3.9.1	Get the drainage basin delineation tool	162
3.9.2	Preprocess the data and get the whole ice sheet model file	162
3.9.3	Identify the drainage basin for the modeled outlet glacier	163
3.9.4	Cut out the computational domain for the regional model	164
3.9.5	Quick start	164
3.9.6	Spinning-up the regional model on a 5 km grid	164
3.9.7	Century run on a 2 km grid	166
3.9.8	Plotting results	166
3.10	Configuration parameters	167
3.11	Diagnostic quantities	271
3.11.1	Spatially-variable fields	271
3.11.2	Scalar time-series	298
4	Climate forcing	305
4.1	Using time-dependent forcing	306
4.1.1	Introduction	306

4.1.2	Scalar time-dependent inputs	307
4.1.3	Spatially-variable time-dependent inputs	307
4.1.4	Periodic forcing	307
4.1.5	Adding time bounds	308
4.2	Examples and corresponding options	309
4.2.1	One way coupling to a climate model	309
4.2.2	Using climate anomalies	310
4.2.3	SeaRISE-Greenland	310
4.2.4	SeaRISE-Greenland paleo-climate run	310
4.2.5	Antarctic paleo-climate runs	311
4.3	Testing if forcing data is used correctly	311
4.3.1	Visualizing climate inputs, without ice dynamics	311
4.3.2	Using low-resolution test runs	312
4.3.3	Visualizing the climate inputs in the Greenland case	312
4.4	Surface mass and energy process model components	314
4.4.1	The “invisible” model	316
4.4.2	Reading top-surface boundary conditions from a file	316
4.4.3	Elevation-dependent temperature and mass balance	317
4.4.4	Temperature-index scheme	318
4.4.5	Diurnal Energy Balance Model “dEBM-simple”	322
4.4.6	PIK	328
4.4.7	Scalar temperature offsets	328
4.4.8	Adjustments using modeled change in surface elevation	328
4.4.9	Mass flux adjustment	329
4.4.10	Using climate data anomalies	330
4.4.11	The caching modifier	331
4.4.12	Preventing grounding line retreat	331
4.5	Atmosphere model components	332
4.5.1	Boundary conditions read from a file	332
4.5.2	Cosine yearly cycle	333
4.5.3	SeaRISE-Greenland	334
4.5.4	PIK	334
4.5.5	One weather station	335
4.5.6	Scalar temperature offsets	336
4.5.7	Scalar precipitation offsets	336
4.5.8	Precipitation scaling	336
4.5.9	Precipitation correction using scalar temperature offsets	337
4.5.10	Adjustments using modeled change in surface elevation	337
4.5.11	Using climate data anomalies	339
4.5.12	Orographic precipitation	339
4.6	Ocean model components	341
4.6.1	Constant in time and space	341
4.6.2	Reading forcing data from a file	342
4.6.3	PIK	342
4.6.4	Basal melt rate and temperature from thermodynamics in boundary layer	343
4.6.5	PICO	344
4.6.6	Scalar sea level offsets	345
4.6.7	Two-dimensional sea level offsets	346
4.6.8	Scalar sub-shelf temperature offsets	346
4.6.9	Scalar sub-shelf mass flux offsets	346
4.6.10	Scalar sub-shelf mass flux fraction offsets	347
4.6.11	Two-dimensional sub-shelf mass flux offsets	347
4.6.12	Scalar melange back pressure offsets	348
4.6.13	Melange back pressure as a fraction of pressure difference	348

4.6.14	The caching modifier	349
5	Technical notes	351
5.1	Release checklist	351
5.2	CF standard names used by PISM	352
5.2.1	Existing standard names	352
5.2.2	<i>Proposed</i> standard names	353
5.2.3	Final technical notes	354
5.3	On the vertical coordinate in PISM, and a critical change of variable	354
5.4	Using Schoof’s parameterized bed roughness technique in PISM	356
5.4.1	An explanation	357
5.4.2	Theory	357
5.4.3	Practical application, and Taylor approximation	358
5.5	Calving front stress boundary condition	360
5.5.1	Notation	361
5.5.2	Calving front stress boundary condition	361
5.5.3	Shallow shelf approximation	362
5.5.4	Implementing the calving front boundary condition	362
5.6	Notes about the flow-line SSA	363
5.6.1	An observation	363
5.6.2	Discrete analog of this property	363
5.6.3	Discretization	364
5.7	BOMBPROOF, PISM’s numerical scheme for conservation of energy	366
5.7.1	Introduction	366
5.7.2	Conservation of energy in a shallow ice sheet	367
5.7.3	The core BOMBPROOF scheme	368
5.7.4	Stability properties of the BOMBPROOF scheme	370
5.7.5	Temperate basal boundary condition, and computing the basal melt rate	373
5.8	Computing steady-state subglacial water flux	373
5.8.1	The algorithm	375
5.9	Three-equation ocean model (implementation details)	376
5.10	Blatter stress balance solver: technical details	378
5.10.1	Notation	380
5.10.2	Introduction	380
5.10.3	Weak form	381
5.10.4	Boundary conditions	382
5.10.5	Solver implementation	384
5.10.6	Testing and verification	394
5.10.7	Known issues and future work	396
6	Contributing to PISM	397
6.1	Submitting bug reports	398
6.2	PISM coding guidelines	398
6.2.1	File names	399
6.2.2	Source and header files	399
6.2.3	Inline functions and methods	399
6.2.4	Including header files	400
6.2.5	Naming	400
6.2.6	Namespaces	401
6.2.7	Formatting	401
6.2.8	Error handling	404
6.2.9	Function design	406
6.3	Git introduction for PISM developers	407
6.3.1	Recommended Git configuration	407

6.3.2	Working on a new branch	407
6.3.3	Writing better commit messages	409
6.4	Git branches	409
6.5	Development workflow	410
6.5.1	Setting up the environment	411
6.5.2	Editing source code	411
6.5.3	Compiling PISM	412
6.5.4	Debugging	412
6.5.5	Writing tests	414
6.5.6	Editing PISM's manual	415
6.6	How do I...?	416
6.6.1	Create and use configuration flags and parameters	417
6.6.2	Create and use additional variables	417
6.6.3	Read data from a file	418
6.6.4	Write data to a file	419
6.6.5	Read scalar forcing data	419
6.6.6	Read 2D forcing fields	419
7	Authorship	421
8	Citing PISM	423
8.1	Citing a specific PISM version	424
8.2	Citing the PISM project	424
9	Publishing	425
9.1	Funding acknowledgment	425
9.2	Open research	425
9.2.1	Code availability	425
9.2.2	Data availability	426
	Bibliography	427

ACKNOWLEDGMENTS

Development of PISM is supported by NSF grants OAC-2118285, RISE-2324718 and EAR-2420483.

See [Table 1.1](#) for the full list of grants that supported PISM development.

The Snow, Ice, and Permafrost group at the Geophysical Institute is the home for the University of Alaska PISM developers; find us in Elvey 410D. The Arctic Region Supercomputing Center (now RCS) has provided significant computational resources and technical help in the development of PISM.

Thanks for comments and questions from many PISM users around the world, including these not already listed as *PISM authors*:

Guðfinna Aðalgeirsdóttir, Antje Fitzner, Nick Golledge, Tore Hattermann, Moritz Huetten, Guillaume Jouvét, Thomas Kleiner, Leo van Kampenhout, Marianne Madsen, Malou Maris, Tim Morey, Mirena Olaizola, Christian Rodehacke, Nathan Shemonski, Sebastian Simonsen, Anne Solgaard, Ben Sperisen, Synne Høyer Svendsen, Martin Truffer, Shuting Yang, Ryan Woodard.

Dave Covey, Don Bahls, and Greg Newby have supported our hardware, software, and computations. Bob Bind-schadler, Sophie Nowicki, Jesse Johnson, and others in the SeaRISE group have motivated and assisted PISM development in many ways.

PISM includes the source code for three external libraries we rely on:

- [CalCalcs](#), Copyright © 2010 by David W. Pierce, GPL
- [cubature.c](#), Copyright © 2005 Steven G. Johnson, GPL
- [JSON for Modern C++](#), Copyright © 2013-2025 Niels Lohmann, MIT

Table 1.1: Past and current grants supporting PISM development.

Start year	End year	Agency	Number	Title
2002	2008	NASA	NAG5-11371	Ice Sheet Modeling, A science team component of Polar Radar for Ice Sheet Measurements (PRISM)
2009	2013	NASA	NNX09AJ38G	A high resolution Parallel Ice Sheet Model including fast, sliding flow: advanced development and application
2013	2017	NASA	NNX13AM16G	Understanding measured variability in the Greenland ice sheet using the Parallel Ice Sheet Model (PISM)
2013	2017	NASA	NNX13AK27G	Challenging the Parallel Ice Sheet Model with reproducing the present-day mass loss signal from the Jakobshavn basin, Greenland
2016	2017	NASA	NNX16AQ40G	Improving Greenland-wide ice discharge projections for the 21st century and beyond
2016	2020	NSF	PLR-1603799	Collaborative Research: Understanding the controls on spatial and temporal variability in ice discharge using a Greenland-wide ice sheet model
2017	2022	NSF	PLR-1644277	Collaborative Research: Feedbacks between Orographic Precipitation and Ice Dynamics
2017	2022	NASA	NNX17AG65G	Using ICESat/OIB elevation and satellite-derived velocity changes to constrain time-varying basal motion
2020	2022	NSF	PLR-1914668	Collaborative Research: Resolving Earth Structure Influence on Ice-Sheet Stability in the Wilkes Subglacial Basin (RESISSt)
2021	2024	NASA	20-CRYO2020-0052	A Reanalysis of the Greenland Ice Sheet (RAGIS-40)
2021	2024	NASA	80NSSC22K0274	Calibrated sensitivity of the Greenland Ice Sheet to major climate changes from the next-generation radios-tratigraphy and ensemble modeling
2022	2027	NSF	OAC-2118285	HDR Institute: HARP- Harnessing Data and Model Revolution in the Polar Regions
2024	2027	NSF	RISE-2324718	GEO OSE Track 2: Enhancing usability of the Parallel Ice Sheet Model (PISM) to accelerate innovative sea-level research
2024	2029	NSF	EAR-2420483	Collaborative Research: How much and why did Ice Sheets melt during the Last Interglacial (HISEAS)

INSTALLING PISM

The fastest path to a fully functional PISM installation is to use a Linux system with a Debian- or Arch Linux-based package system (e.g. [Ubuntu](#)). In Debian and derivatives, start by following subsection *Installing prerequisites on Debian or Ubuntu*, to install tools and libraries used by PISM and then *Building PISM* to install PISM itself. In Arch Linux and derivatives, follow the instructions in subsection *Installing prerequisites and building PISM on Arch Linux*.

2.1 Required tools and libraries

This table lists required PISM’s build dependencies alphabetically.

Required Library	Comment
pkg-config	any recent version
CMake	version 3.20 or newer
Make	any version
FFTW	version 3.1 or newer
GSL	version 1.15 or newer
MPI	any recent version
NetCDF¹	version 4.7 or newer
PETSc²	version 3.15 or newer
UDUNITS	any recent version

Before installing these “by hand”, check sections *Installing prerequisites on Debian or Ubuntu* and *Installing required libraries on macOS* for specific how-to.

In particular, if multiple MPI implementations (e.g. [MPICH](#) and [Open MPI](#)) are installed then PETSc can under some situations “get confused” and throw MPI-related errors. Even package systems have been known to allow this confusion.

Note: We recommend un-installing all MPI libraries except one. In most cases there is no reason to have both Open MPI and MPICH, for example.

Optional libraries listed below are needed for certain PISM features, namely computing longitude, latitude coordinates of grid points and parallel I/O. These libraries are recommended, but not strictly required:

¹ Note that PISM uses `ncgen` (provided by NetCDF) on the system where PISM is *compiled*.

² “PETSc” is pronounced “pet-see”.

Optional Library	Comment
PROJ	version 6.0 or newer (used to compute longitude-latitude grid coordinates and cell bounds)
PnetCDF	Can be used for faster parallel I/O
YAC	version 3.14 or newer (used to interpolate inputs read from NetCDF files; this requires PROJ as well)

Python is needed for the PETSc installation process; a number of PISM’s pre- and post-processing scripts also use Python (version 3.x), while Git is usually needed to download the PISM code.

PISM’s Python bindings support Python 3.3 and later³.

The following Python packages are needed to do all the examples in the *User’s Manual* (which run Python scripts):

Table 2.1: Python packages

Library	Comment
NumPy	used in <i>most</i> scripts
matplotlib	used in some scripts
netcdf4-python	used in <i>most</i> scripts

2.2 Installing parallel I/O libraries

High-resolution simulations (e.g. modeling the entire Greenland ice sheet using the 900 m resolution and a grid of 1700 by 3000 points) can produce huge amounts of data and I/O can become a bottleneck.

PISM supports several parallel I/O approaches that take advantage of parallel NetCDF and PnetCDF. The administrators of your HPC system should be able to help you install these libraries, but it may be easier to install them in the “home” directory instead.

This section describes the steps needed to build

- NetCDF with parallel I/O based on HDF5 (needed to use PISM’s option `-o_format netcdf4_parallel`),
- PNetCDF (needed to use PISM’s option `-o_format pnetcdf`),

Scripts below install libraries in `~/local/library_name`, using `~/local/build/library_name` to build them.

Section *Building PISM with libraries in non-standard locations* explains how build PISM with these libraries.

Section *PISM’s I/O performance* explains how to use them in PISM.

2.2.1 Installing HDF5-based parallel NetCDF

Installing HDF5

```
1 # Install HDF5 1.12.0 with parallel I/O in ~/local/hdf5,  
2 # using ~/local/build/hdf5 as the build directory.  
3  
4 version=1.12.0  
5 prefix=${prefix:-$HOME/local/hdf5}  
6 build_dir=${build_dir:-$HOME/local/build/hdf5}
```

(continues on next page)

³ PISM’s Python bindings are tested using Python 3.10.12.

(continued from previous page)

```
7 hdf5_site=https://support.hdfgroup.org/ftp/HDF5/releases/hdf5-1.12
8 url=${hdf5_site}/hdf5-${version}/src/hdf5-${version}.tar.gz
9
10 mkdir -p ${build_dir}
11 pushd ${build_dir}
12
13 wget -nc ${url}
14 tar xzf hdf5-${version}.tar.gz
15
16 pushd hdf5-${version}
17
18 export CC=${CC:-mpicc}
19
20 CFLAGS=-w ./configure \
21   --disable-static \
22   --enable-parallel \
23   --prefix=${prefix} 2>&1 | tee hdf5_configure.log
24
25 make all 2>&1 | tee hdf5_compile.log
26 make install 2>&1 | tee hdf5_install.log
27
28 popd
29 popd
```

To compile parallel HDF5 one should use the MPI compiler wrapper `mpicc` and run `configure` with the option `--enable-parallel`. The flag `-w` is not important: it hides numerous compiler warnings emitted when building HDF5.

Installing NetCDF

```
1 # Install parallel NetCDF using parallel HDF5 in ~/local/hdf5 and
2 # ~/local/build/netcdf as a build directory.
3
4 lib_dir=${lib_dir:-$HOME/local}
5 hdf5=${lib_dir}/hdf5
6 pnetcdf=${lib_dir}/pnetcdf
7
8 version=4.9.3
9 prefix=${prefix:-$HOME/local/netcdf}
10 build_dir=${build_dir:-$HOME/local/build/netcdf}
11 url=https://github.com/Unidata/netcdf-c/archive/refs/tags/v${version}.tar.gz
12
13 mkdir -p ${build_dir}
14 cd ${build_dir}
15
16 wget -nc ${url}
17 tar xzf v${version}.tar.gz
18
19 cd netcdf-c-${version}
20
21 export CPPFLAGS="-I${hdf5}/include -I${pnetcdf}/include"
```

(continues on next page)

(continued from previous page)

```
22 export LDFLAGS="-L${hdf5}/lib -L${pnetcdf}/lib"
23 export CC=${CC:-mpicc}
24
25 ./configure \
26   --enable-netcdf4 \
27   --enable-parallel4 \
28   --enable-pnetcdf \
29   --disable-dap \
30   --disable-libxml2 \
31   --disable-byterange \
32   --prefix=${prefix} 2>&1 | tee netcdf_configure.log
33
34 make all 2>&1 | tee netcdf_compile.log
35 make install 2>&1 | tee netcdf_install.log
```

Here we use the same compiler wrapper and set CPPFLAGS and LDFLAGS to select the parallel HDF5 library installed earlier. The option `--enable-netcdf4` is required for parallel I/O; `--disable-dap` is not required (it disables a NetCDF feature not used by PISM).

2.2.2 Installing PnetCDF

```
1 # Install PnetCDF 1.14.1 in ~/local/pnetcdf,
2 # using ~/local/build/pnetcdf as a build directory.
3
4 version=1.14.1
5 prefix=${prefix:-$HOME/local/pnetcdf}
6 build_dir=${build_dir:-$HOME/local/build/pnetcdf/}
7 url=https://parallel-netcdf.github.io/Release/pnetcdf-${version}.tar.gz
8
9 mkdir -p ${build_dir}
10 pushd ${build_dir}
11
12 wget -nc ${url}
13 tar xzf pnetcdf-${version}.tar.gz
14
15 pushd pnetcdf-${version}
16
17 export CC=${CC:-mpicc}
18
19 ./configure \
20   --prefix=${prefix} \
21   --enable-shared \
22   --disable-static \
23   --disable-cxx \
24   --disable-fortran
25
26 make all
27 make install
28
29 popd
30 popd
```

Here we disable PnetCDF's C++ and Fortran APIs and build the shared library.

2.3 Flexible interpolation and asynchronous output using YAC and PROJ

PISM uses `YAC` to implement projection-aware interpolation of inputs (which also requires `PROJ`¹ to compute *longitude*, *latitude* coordinates of cell centers and cell corners) and asynchronous writing of diagnostic outputs and model state snapshots.

YAC depends on `YAXT`. Please make sure you have `Autoconf`, `Automake`, and `libfyaml` installed, then use the following commands to install both `YAXT` and `YAC`:

Listing 2.1: Building YAXT and YAC

```
export CC=${CC:-mpicc}
export FC=${FC:-mpifort}
export CFLAGS="-O3 -g -march=native"

prefix=${prefix:-$HOME/local/yac}

yaxt_version=0.11.5.1
git clone -b release-${yaxt_version} \
  https://gitlab.dkrz.de/dkrz-sw/yaxt.git

cd yaxt

autoreconf -i

./configure --prefix=${prefix} FC=no \
  --with-pic

make all && make install

cd -

yac_version=3.15.0
git clone -b release-${yac_version} \
  https://gitlab.dkrz.de/dkrz-sw/yac.git

cd yac

test -f ./configure || ./autogen.sh

./configure --prefix=${prefix} \
  --with-yaxt-root=${prefix} \
  --disable-netcdf \
  --disable-examples \
  --disable-tools \
  --disable-deprecated \
  --disable-fortran-bindings \
  --enable-python-bindings \
  --with-pic
```

(continues on next page)

¹ PROJ is widely used and you should not have to build it from sources.

(continued from previous page)

```
make all && make install
```

To build PISM with these libraries, set the CMake variable `Pism_USE_YAC` and include YAC's installation prefix in `CMAKE_PREFIX_PATH`:

```
cmake -DPism_USE_YAC=YES \  
      -DCMAKE_PREFIX_PATH="$HOME/local/yac;..." \  
      ...
```

See section *Interpolation of input data* to learn how to use flexible interpolation in PISM.

2.4 Installation Cookbook

Installing PISM requires getting its prerequisites (see *Required tools and libraries*) and then building PISM itself (see *Building PISM*). Sections below cover some cases; please e-mail us if you need help.

2.4.1 Installing prerequisites on Debian or Ubuntu

You should be able to use your package manager to get the prerequisites for PISM. Install the following packages using `apt-get` or `synaptic` or similar. All of these are recommended as they satisfy requirements for building or running PISM.

Table 2.2: Debian packages

Name	Comment
<code>cmake</code>	required; used to configure PISM
<code>pkg-config</code>	required; used to configure PISM
<code>make</code>	required; used to build PISM
<code>g++</code>	required; used to build PISM
<code>git</code>	required; used to download PISM's source code
<code>libfftw3-dev</code>	required by PISM
<code>libgsl-dev</code>	required by PISM
<code>libnetcdf-dev</code>	required by PISM
<code>libudunits2-dev</code>	required by PISM
<code>netcdf-bin</code>	required; <code>ncgen</code> is used during the build process
<code>petsc-dev</code>	required by PISM
<code>cdo</code>	optional; used in some pre-processing scripts
<code>cmake-curses-gui</code>	optional; a text-based interface for CMake
<code>libpnetcdf-dev</code>	optional; used for parallel I/O
<code>libproj-dev</code>	optional; used to compute longitude and latitude coordinates of grid points
<code>libx11-dev</code>	optional; used by PISM's run-time viewers
<code>nco</code>	optional; used in many pre-processing scripts
<code>ncview</code>	optional; a nice tool for examining NetCDF datasets
<code>python3-dev</code>	optional; used by PISM's Python bindings
<code>python3-netcdf4</code>	optional; used in most post-processing scripts
<code>python3-numpy</code>	optional; used in some pre- and post-processing scripts
<code>python3-pyproj</code>	optional; used in some pre-processing scripts
<code>python3-scipy</code>	optional; used in some pre- and post-processing scripts
<code>swig</code>	optional; used to build PISM's Python bindings

You may be able to install these by running

```
apt-get install -y --no-install-recommends cmake pkg-config make g++ git libfftw3-dev \
--libgsl-dev libnetcdf-dev libudunits2-dev netcdf-bin petsc-dev cdo cmake-curses-gui \
--libnetcdf-dev libproj-dev libx11-dev nco ncview python3-dev python3-netcdf4 python3-
--numpy python3-pyproj python3-scipy swig
```

(You may need to add `sudo` or change this command to match your package system.)

The command above takes care of all PISM prerequisites, including PETSc. Set `PETSC_DIR=/usr/lib/petsc1` and follow the steps in *Building PISM* to build PISM itself.

2.4.2 Installing prerequisites and building PISM on Arch Linux

PISM is registered as a [package](#) in the [Arch Linux User Repository \(AUR\)](#). This package will build the latest PISM release and its dependencies. PISM is linked to [Open MPI](#) and is installed under `/usr`.

Installation from the AUR requires an [AUR helper](#) such as `yay`. If you do not already have an AUR helper installed, install `yay` with the following commands:

```
git clone https://aur.archlinux.org/yay.git
cd yay
makepkg -si
```

You can then install PISM and its dependencies with the following command:

```
yay -Sy pism
```

Once installed, the PISM binaries (e.g. `pism`, various Python tools) are available in the `PATH` and do not require further intervention to work. It is recommended that the installation is manually verified with the instructions in section *Quick tests of the installation*.

Note: The AUR package for PISM is maintained by Julien Seguinot; please e-mail him with questions about it. His email is: *first name two first letters + last name three first letters + at + posteo and then dot + eu*.

2.4.3 Installing required libraries on macOS

Follow these steps to install PISM's prerequisites on the macOS operating system.

1. As PISM is distributed as source code only, you will need software developer's tools, [XCode](#) and the *X window system server*, [XQuartz](#).
2. The use of [MacPorts](#) (or [Fink](#), or [Homebrew](#)) is recommended, as it significantly simplifies installing many open-source libraries. These instructions assume that you use [MacPorts](#). Download a package from the [MacPorts](#), install, and set the environment:

```
export PATH=/opt/local/bin:/opt/local/sbin:$PATH
```

3. It may not be necessary to install Python, as it is bundled with the operating system. Some PISM scripts use SciPy; it can be installed using MacPorts or by downloading the [Enthought Python Distribution](#).
4. This MacPorts command should install all of PISM's required libraries:

¹ In this case you do not need to set `PETSC_ARCH`.

```
sudo port install git cmake fftw-3 gsl mpich-default netcdf udunits2 libproj4 ncview
```

5. At this point, all the PISM prerequisites except PETSc are installed. Proceed to *Building PETSc*.
6. Now you can build PISM as described in section *Building PISM*.

2.4.4 Installing PISM using Spack

On supercomputers, Linux, and macOS PISM can be installed using the [Spack](#) package manager.

Installing the [Spack PISM package](#) using this method is easy: install Spack itself (see [Spack documentation](#)) and then run

```
spack install pism
```

This will install PISM and all its prerequisites, including PETSc. The default PETSc configuration in its Spack package includes many optional features not used by PISM. You may want to disable these; to do this, use this command instead:

```
spack install pism ^petsc~metis~hdf5~hypre~superlu-dist
```

Note: The Spack package for PISM is maintained by Elizabeth Fischer (eafischer2@alaska.edu); please e-mail her with questions about it. General questions about [Spack](#) should be sent directly to Spack developers.

Note: With default Spack settings this installation method relies on building most (if not all) of PISM's prerequisites from sources.

This may take a very long time.

Please see [Spack documentation](#) (system packages) for a way to avoid re-building tools and libraries available on your system.

2.4.5 Building PETSc

PISM is built on top of [PETSc](#), which is actively developed and an up-to-date PETSc distribution may not be available in package repositories. Download the PETSc source by grabbing the current gzipped tarball at:

<https://petsc.org/release/install/download/>

Use version 3.15 or newer; see *Required tools and libraries* for details.

You should configure and build PETSc as described on the [PETSc installation page](#), but it might be best to read the following comments on the PETSc configure and build process first.

Untar in your preferred location and enter the new PETSc directory. Note PETSc should *not* be configured using root privileges. When you run the configure script the following options are recommended; note PISM uses shared libraries by default:

Listing 2.2: Building PETSc

```
prefix=${prefix:-$HOME/local/petsc}
petsc4py=${petsc4py:-1}
PETSC_DIR=$PWD
PETSC_ARCH="linux-opt"

./configure \
  COPTFLAGS="-g -O3" \
  --prefix=${prefix} \
  --with-cc=mpicc \
  --with-cxx=mpicxx \
  --with-fc=0 \
  --with-shared-libraries \
  --with-debugging=0 \
  --with-petsc4py=${petsc4py} \
  --with-x=0 \
  --download-f2cblaslapack

export PYTHONPATH=${prefix}/lib
make all
make install
make PETSC_DIR=${prefix} PETSC_ARCH="" check
```

This will install PETSc and its Python bindings in the directory `~/local/petsc`. Remove `--with-petsc4py` if you don't need Python bindings (e.g. if you are not going to use PISM's Python bindings).

- You need to define the environment variables `PETSC_DIR` and `PETSC_ARCH`¹ (one way is shown here) *before* running the configuration script.
- We recommend using MPI's compiler wrappers to specify an MPI library when installing PETSc (see `--with-cc=mpicc`, `--with-cxx=mpicxx`, and `--with-fc=mpifort` above).
- Turning off the inclusion of debugging code and symbols (`--with-debugging=0`) can give a significant speed improvement, but some kinds of development will benefit from setting `--with-debugging=1`.
- Using shared libraries may be unwise on certain clusters; check with your system administrator.
- The option `--download-f2cblaslapack=1` tells PETSc to download BLAS and LAPACK rather than using the system-wide version. This tends to work well for PISM, but see section 3.5.3 of [1] for instructions regarding building PETSc with optimized BLAS and LAPACK libraries.
- If you get messages suggesting that PETSc cannot configure using your existing MPI, you might want to try adding `--download-mpich=1` (or `--download-openmpi=1`).

Note: Configuration of PETSc for a batch system requires special procedures described at the PETSc documentation site. One starts with a configure option `--with-batch=1`. See the “Installing on machine requiring cross compiler or a job scheduler” section of the [PETSc installation page](#).

¹ The `PETSC_ARCH` variable is just a string you can use to choose different PETSc configurations and does not have any other significance.

2.4.6 Building PISM

To make sure that the key PETSc and MPI prerequisites work properly together, so that you can run PISM in parallel, you might want to make sure that the correct `mpiexec` can be found, by setting your `PATH`. For instance, if you used the option `--download-mpich=1` in the PETSc configure, the MPI bin directory will have a path like `$PETSC_DIR/$PETSC_ARCH/bin`. Thus the following lines might appear in your `.bashrc` or `.profile`, if not there already:

```
export PETSC_DIR=/home/user/petsc-3.10.2/
export PETSC_ARCH=opt
export PATH=$PETSC_DIR/$PETSC_ARCH/bin/:$PATH
```

From now on we will assume that the `PETSC_ARCH` and `PETSC_DIR` variables are set.

Note: The `PETSC_ARCH` variable is not needed if PETSc was configured using the `--prefix=` option.

Follow these steps to build PISM:

1. Get the latest source for PISM using the [Git](#) version control system by running

```
git clone https://github.com/pism/pism.git pism-stable
```

A directory called “`pism-stable`” will be created. Note that in the future when you enter that directory, `git pull` will update to the latest revision of PISM.¹

Note: You can also [download a tarball from GitHub](#).

2. Build PISM:²

```
mkdir -p pism-stable/build
cd pism-stable/build
export CC=mpicc
export CXX=mpicxx
cmake -DCMAKE_INSTALL_PREFIX=~/.pism ..
make -j install
```

Here `pism-stable` is the directory containing PISM source code while `~/.pism` is the directory PISM will be installed into.

Variables `CC` and `CXX` specify MPI compiler wrappers provided by your MPI installation.

Note: When using MPI’s compiler wrappers, make sure that `mpicc` and `mpicxx` you select were used to compile the PETSc library: *PISM and PETSc have to use the same MPI installation.*

Commands above will configure PISM to be installed in `~/.pism/bin` and `~/.pism/lib/` then compile and install all its executables and scripts.

If your operating system does not support shared libraries³, then set `Pism_LINK_STATICALLY` to “ON”. This can be done by either running

¹ Of course, after `git pull` you will make `-C build install` to recompile and re-install PISM.

² Please report any problems you meet at these build stages by [sending us](#) the output.

³ This might be necessary if you’re building on a Cray XT5 or a Sun Opteron Cluster, for example.

```
cmake -DPism_LINK_STATICALLY=ON ..
```

or by using `ccmake`⁴ run

```
ccmake ..
```

and then change `Pism_LINK_STATICALLY` (and then press `c` to “configure” and `g` to “generate Makefiles”). Then run `make install`.

Temporary files created during the build process (located in the `build` sub-directory) are not automatically deleted after installing PISM, so run “`make clean`” if space is an issue. You can also delete the build directory altogether if you are not planning on re-compiling PISM.

Note: When using Intel’s compiler and high optimization settings such as `-O3`, `-fp-model precise` may be needed to get reproducible model results. Set it using `ccmake` or by setting `CFLAGS` and `CXXFLAGS` environment variables when building PISM’s prerequisites (such as PETSc) and PISM itself.

```
export CFLAGS="-fp-model precise"
export CXXFLAGS="-fp-model precise"
cmake [other options] ..
```

Note: To achieve best performance it can be useful to tell the compiler to target the “native” architecture. (This gives it permission to use CPU instructions that may not work on older CPUs.)

```
export CFLAGS="-march=native"
export CXXFLAGS="-march=native"
cmake [other options] ..
```

-
3. PISM executables can be run most easily by adding the `bin/` sub-directory in your selected install path (`~/pism/bin` in the example above) to your `PATH`. For instance, this command can be done in the `Bash` shell or in your `.bashrc` file:

```
export PATH=~/pism/bin:$PATH
```

4. Now see section *Quick tests of the installation* or *Getting started: a Greenland ice sheet example* to continue.

PISM’s build-time configuration

Some of PISM’s features (the ones requiring additional libraries, for example) need to be enabled when building PISM. This section lists important build-time options.

⁴ Install the `cmake-curses-gui` package to get `ccmake` on `Ubuntu`.

Option	Description
CMAKE_BUILD_TYPE	"build type": set to "Debug" for development
BUILD_SHARED_LIBS	build shared (as opposed to static) libraries (this is the default)
Pism_LINK_STATICALLY	set CMake flags to try to ensure that everything is linked statically
Pism_LOOK_FOR_LIBRARIES	specifies whether PISM should look for libraries (disable this on Crays)
Pism_BUILD_PYTHON_BINDINGS	build PISM's Python bindings; requires <code>petsc4py</code>
Pism_USE_PROJ	use the <code>PROJ</code> library to compute latitudes and longitudes of grid points
Pism_USE_PARALLEL_NETCDF	use <code>NetCDF</code> for parallel file I/O
Pism_USE_PNETCDF	use <code>PnetCDF</code> for parallel file I/O
Pism_DEBUG	enables extra sanity checks in the code (this makes PISM a lot slower but simplifies development)

To enable PISM's use of `PROJ`, for example, run

```
cmake -DPism_USE_PROJ [other options] ..
```

Building PISM with libraries in non-standard locations

To build PISM with libraries installed in a non-standard location such as `~/local/`, use CMake's variable `CMAKE_PREFIX_PATH`. Set it to a semicolon-separated list of directories.

For example, if `netcdf.h` is located in `~/local/netcdf/include/` and `libnetcdf.so` is in `~/local/netcdf/lib`, add `~/local/netcdf` to `CMAKE_PREFIX_PATH`:

```
cmake -DCMAKE_PREFIX_PATH=$HOME/local/netcdf [other options] ..
```

Note: Use `$HOME` and not `~` to indicate the home directory.

To build PISM using parallel I/O libraries installed as described in *Installing parallel I/O libraries*, do this:

```
cmake -DCMAKE_PREFIX_PATH="$HOME/local/netcdf;$HOME/local/pnetcdf;$HOME/local/parallel-io" \
-DPism_USE_PNETCDF \
-DPism_USE_PARALLEL_NETCDF4 \
..
```

2.4.7 Common build problems and solutions

We recommend using `ccmake`, the text-based CMake interface to adjust PISM's build parameters. One can also set CMake cache variables using the `-D` command-line option (`cmake -Dvariable=value`) or by editing `CMakeCache.txt` in the build directory.

Here are some issues and workarounds we know about.

- The PISM build system uses `ncgen` from the NetCDF package to generate the configuration file `pism_config.nc`. This means that a working NetCDF installation is required on both the "host" and the "target" systems when cross-compiling PISM.
- Some systems support static libraries only. To build PISM statically and tell CMake not to try to link to shared libraries, set the CMake variable `Pism_LINK_STATICALLY` to `ON`.

- You can set `Pism_LOOK_FOR_LIBRARIES` to “OFF” to disable all heuristics and set compiler flags by hand. See [PISM builds](#) for examples.
- When linking PISM to *shared prerequisite libraries* it is usually sufficient to link to a library (e.g. NetCDF) and the linker will automatically include its dependencies (for NetCDF: HDF5, `libz`, `libm`, MPI) using the `NEEDED` and `RUNPATH` headers of its object file. On some systems these headers (especially `RUNPATH`) may not be set, requiring a build system to explicitly list all of PISM’s dependencies, the dependencies’ dependencies, etc, just as when linking to *static* libraries.

To work around this issue, set the CMake variable `Pism_PKG_CONFIG_STATIC` to `YES`. This tells PISM to use `pkg-config`’s `--static` flag when looking for PISM’s dependencies.

If this proves insufficient and you need to add custom linker flags, set CMake variables `CMAKE_SHARED_LINKER_FLAGS` (flags used to link shared libraries) and `CMAKE_EXE_LINKER_FLAGS` (flags used to link executables).

2.5 Quick tests of the installation

Once you’re done with the installation, a few tests can confirm that PISM is functioning correctly.

1. Try a MPI four process verification run:

```
mpiexec -n 4 pism -test G -y 200
```

If you see some output and a final `Writing model state to file 'unnamed.nc'` then PISM completed successfully. At the end of this run you get measurements of the difference between the numerical result and the exact solution. See [Verification](#) for more on PISM verification.

The above “`-n 4`” run should work even if there is only one actual processor (core) on your machine. (In that case MPI will just run multiple processes on the one processor.) This run will also produce a NetCDF output file `unnamed.nc`, which can be read and viewed by NetCDF tools.

Note: Open MPI’s `mpiexec -n N` stops with an error message if `N` is larger than the number of *processors* available.

It is not recommended to *oversubscribe* nodes of a HPC cluster, i.e. request more CPUs than available. If you have to work around this, use `mpiexec --oversubscribe -n N` instead or (if you cannot change the command), set the environment variable `OMPI_MCA_rmaps_base_oversubscribe=true`. Please see Open MPI documentation for details.

1. Try an EISMINT II run using the PETSc viewers (under the X window system):

```
pism -eisII A -Mx 61 -My 61 -y 5000 -view thk,tempbase,velsurf_mag
```

When using such viewers and `mpiexec` the additional final option `-display :0` is sometimes required to enable MPI to use X, like this:

```
mpiexec -n 2 pism -eisII A -Mx 61 -My 61 -y 5000 -view thk,tempbase,velsurf_mag -  
-display :0
```

Also `-drawpause 0.1` or similar may be needed if the figures are refreshing too fast.

2. Run a basic suite of software tests. To do this, make sure that `NCO` and Python packages `NumPy` and `netcdf4-python` are installed. Then run:

```
make          # do this if you changed something with CMake
make test
```

in the build directory.

The message at the bottom of the output should say

```
100% tests passed, 0 tests failed out of XX
```

or similar.

Feel free to [e-mail us](#) about any test failures you see. Please run

```
ctest --output-on-failure > make-test.log
```

and send us the `make-test.log` that this produces.

2.6 Next steps

Start with the section *Getting started: a Greenland ice sheet example*.

Completely up-to-date documentation can be built from source; see *Rebuilding PISM documentation* for details.

A final reminder with respect to installation: Let's assume you have checked out a copy of PISM using Git, *as described above*. You can then update your copy of PISM to the latest version by running `git pull` in the PISM directory and `make install` in your build directory.

2.7 Rebuilding PISM documentation

You might want to rebuild the documentation from source, as PISM and its documentation evolve together. These tools are required:

Tool	Comment
Sphinx version 3.0 or newer	needed to rebuild this Manual
sphinxcontrib.bibtex	needed to rebuild this Manual
LaTeX	needed to rebuild the PDF version of this Manual
Latexmk	needed to rebuild the PDF version of this Manual
ncgen from NetCDF	needed to rebuild this Manual
netcdf4-python	needed to rebuild this Manual
doxygen	required to rebuild the PISM <i>Source Code Browser</i>
graphviz	required to rebuild the PISM <i>Source Code Browser</i>

On a Debian-based system you may be able to install most of these by running

```
sudo apt-get install \
  graphviz \
  texlive texlive-fonts-extra \
  latexmk

pip3 install sphinx sphinxcontrib-bibtex --user
```

(You may need to change this command to match your package system.)

2.7.1 Manual

To rebuild this manual, change to the PISM build directory and run

```
make manual_html # for the HTML version of the manual
make manual_pdf  # for the PDF version of the manual
```

The main page for this manual is then in `doc/sphinx/html/index.html` inside your build directory.

The PDF manual will be in `doc/sphinx/pism_manual.pdf` in your build directory.

2.7.2 Source Code Browser

To rebuild the PISM *Source Code Browser*, change to the PISM build directory and run

```
make browser
```

The main page for the documentation is then in `doc/browser/html/index.html` inside your build directory.

2.7.3 Re-building documentation without PISM's prerequisites

To build documentation on a system without PISM's prerequisite libraries (such as MPI and PETSc), assuming that PISM sources are in `~/pism-stable`, do the following:

```
cd ~/pism-stable
mkdir doc-build # create a build directory
cd doc-build
cmake ../doc
```

then commands “`make manual_html`”, “`make manual_pdf`” and others (see above) will work as expected.

PISM USER'S MANUAL

Welcome! All information about PISM is online at the home page

<https://www.pism.io>

Please see the extensive lists of PISM publications and applications at that page.

This User's Manual gives examples of how to run PISM using publicly-available data for: the whole Greenland ice sheet, the Jakobshavn outlet glacier in Greenland, the Ross ice shelf in Antarctica, and a number of simplified geometry tests. It documents all the PISM's command-line options and configuration parameters. It summarizes the continuum models used by PISM, and it illustrates how PISM's numerical approximations are verified.

See the *Installation Manual* for how to download the PISM source code and install it, along with needed libraries. The *Climate Forcing Manual* extends this Manual to cover additional couplings to atmosphere and ocean models and data.

Users who want to understand more deeply how PISM is designed, or who want to extend it, will need to go beyond what is described here. See the *Source Code Browser*, which is online for the latest stable version. It can be generated from source code as described in *Rebuilding PISM documentation*. It gives a complete view of the class/object structure of the PISM source code.

<p>Warning: PISM is an ongoing research project. Ice sheet modeling requires many choices. Please don't trust the results of PISM or any other ice sheet model without a fair amount of exploration. Also, please don't expect all your questions to be answered here. Write to us with questions or join the PISM workspace on Slack.</p>

3.1 Getting started: a Greenland ice sheet example

This introduction is intended to be interactive and participatory, and it should work on *your personal machine* as well as on a supercomputer. Please try the commands and view the resulting files. Do the runs with your own values for the options. We can't hide the fact that PISM has lots of "control knobs," but fiddling with them will help you get going. Give it a try!

We get started with an extended example showing how to generate initial states for prognostic model experiments on the Greenland ice sheet. Ice sheet and glacier model studies often involve modeling present and past states using actions like the ones demonstrated here. Our particular choices made here are motivated by the evaluation of initialization methods in [2].

We use data assembled by the *Sea-level Response to Ice Sheet Evolution (SeaRISE)* assessment process [3]. SeaRISE is a community-organized assessment process that provided an upper bound on ice sheet contributions to sea level in the next 100–200 years for the IPCC AR5 report in 2013.

This example is a hands-on first look at PISM. It is not an in-depth tutorial, and some details of what is happening are only explained later in this Manual, which thoroughly discusses PISM options, nontrivial modeling choices, and how to preprocess input data.

The basic runs here, mostly on coarse 20 and 10 km grids, can be done on a typical workstation or laptop. PISM is, however, designed to make high resolution (e.g. 5 km to ~ 500 m grids for whole-Greenland ice sheet modeling) possible by exploiting large-scale parallel processing. See [2], [4], [5], among other published high-resolution PISM examples.

3.1.1 Input data

The NetCDF data used to initialize SeaRISE runs is [freely-available online](#).

To download the specific file we want, namely `Greenland_5km_v1.1.nc`, and preprocess it for PISM, do:

```
cd examples/std-greenland
./preprocess.sh
```

The script `preprocess.sh` requires `wget` and also the [NetCDF Operators](#). It downloads the version 1.1 of the SeaRISE “master” present-day data set, which contains ice thickness and bedrock topography from BEDMAP [6], and modeled precipitation and surface mass balance rates from RACMO [7], among other fields.

In particular, it creates three new NetCDF files which can be read by PISM. The spatially-varying fields, with adjusted metadata, go in `pism_Greenland_5km_v1.1.nc`. The other two new files contain famous time-dependent paleoclimate records from ice and seabed cores: `pism_dT.nc` has the GRIP temperature record [8] and `pism_dSL.nc` has the SPECMAP sea level record [9].

Any of these NetCDF files can be viewed with `ncview` or other NetCDF visualization tools; see [Table 3.18](#). An application of IDV to the master data set produced [Fig. 3.1](#), for example. Use `ncdump -h` to see the metadata and history of the files.

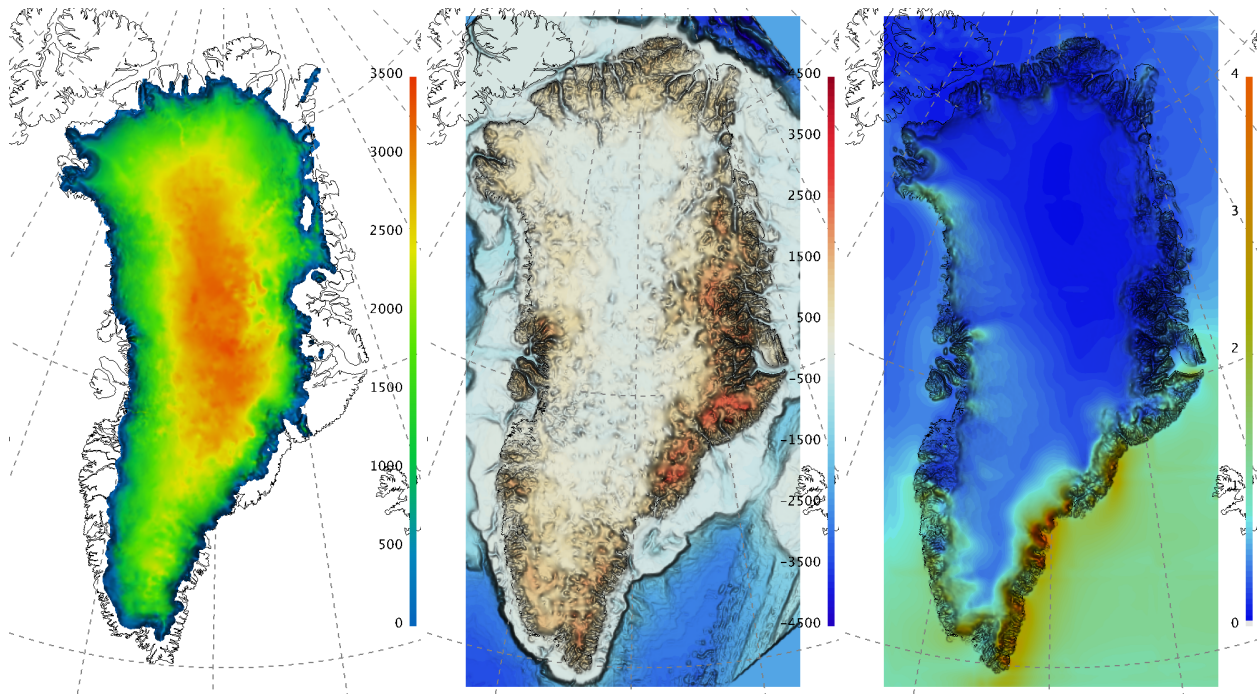

Fig. 3.1: The input file contains present-day ice thickness (left; m), bedrock elevation (center; m), and present-day precipitation (right; $m/year$ ice equivalent) for SeaRISE-Greenland. These are fields `thk`, `topg`, and `precipitation`, respectively, in `pism_Greenland_5km_v1.1.nc`.

3.1.2 First run

Like many Unix programs, PISM allows a lot of command-line options. In fact, because the variety of allowed ice sheet, shelf, and glacier configurations, and included sub-models, is so large, command-line options are covered in sections *Initialization and bootstrapping* through *Practical usage* of this manual.¹ In practice one often builds scripts to run PISM with the correct options, which is what we show here. The script we use is “spinup.sh” in the `examples/std-greenland/` subdirectory of `pism/`.

Note that initializing ice sheets, usually called “spin-up”, can be done by computing approximate steady states with constant boundary data, or, in some cases, by integrating paleo-climatic and long-time-scale information, also applied at the ice sheet boundary, to build a model for the present state of the ice sheet. Both of these possibilities are illustrated in the `spinup.sh` script. The spin-up stage of using an ice sheet model may actually require more processor-hours than follow-on “experiment” or “forecast” stages.

To see what can be done with the script, read the usage message it produces:

```
./spinup.sh
```

The simplest spin-up approach is to use a “constant-climate” model. We take this approach first. To see a more detailed view of the PISM command for the first run, do:

```
PISM_DO=echo ./spinup.sh 8 const 10000 20 sia g20km_10ka.nc
```

Setting the environment variable `PISM_DO` in this way tells `spinup.sh` just to print out the commands it is about to run instead of executing them. The “proposed” run looks like this:

```
mpirun -n 8 pism \  
-i pism_Greenland_5km_v1.1.nc -bootstrap -grid.registration corner \  
-dx 20km -dy 20km -Mz 101 -Mbz 11 -z_spacing equal -Lz 4000 -Lbz 2000 \  
-skip -skip_max 10 -grid.recompute_longitude_and_latitude false -ys \  
-10000 -ye 0 -surface given -surface_given_file pism_Greenland_5km_v1.1.nc \  
-front_retreat_file pism_Greenland_5km_v1.1.nc -sia_e 3.0 \  
-scalar_file scalar_g20km_10ka.nc -scalar_times -10000:yearly:0 \  
-spatial_file spatial_g20km_10ka.nc -spatial_times -10000:100:0 \  
-spatial_vars diffusivity, tempbase, tempicethk_basal, bmelt, tillwat, velsurf_mag, mask, \  
-thk, topg, usurf \  
-o g20km_10ka.nc
```

Let’s briefly deconstruct this run.

At the front is “`mpirun -n 8 pism`”. The command line option `-n 8` means that the PISM executable `pism` is run in parallel using eight processes (usually one per CPU core) under the [Message Passing Interface](#). Though we are assuming you have a workstation or laptop with at least 8 cores, this example will work with 1 (using `mpirun -n 1`) to about 50 (using `mpirun -n 50`) processors, with reasonably good scaling in speed. Scaling can be good with more processors if we run at higher spatial resolution [10], [11].

Note: Running `mpirun -n X pism ...` on a system with less than `X` CPUs is not recommended and may fail.

Next, the proposed run uses option `-bootstrap` to start the run by “bootstrapping.” This term describes the creation, by heuristics and highly-simplified models, of the mathematical initial conditions required for a deterministic, time-dependent ice dynamics model. Then the options describe a 20 km grid spacing in both directions. Then there are choices about the vertical extent and resolution of the computational grid; more on those later. After that we see a description of the time axis, with a start and end time given: “`-ys -10000 -ye 0`”.

¹ Moreover, every configuration parameter can be set using a command-line option with the same name.

Then we get the instructions that tell PISM to read the upper surface boundary conditions (i.e. climate) from a file: “-surface given -surface_given_file pism_Greenland_5km_v1.1.nc”. For more on these choices, see subsection *Climate inputs, and their interface with ice dynamics*, and also the *Climate Forcing Manual*.

Then there are a couple of options related to ice dynamics. First is a minimal “calving” model which removes ice leaving the area covered by ice (or ice-free with the bed above the sea level) according to the input file (“-front_retreat_file”); see section *Calving and front retreat* for this and other calving options). Then there is a setting for enhanced ice softness (“-sia_e 3.0”). See section *Ice rheology* for more on this enhancement parameter, which we also return to later in section *An ice dynamics parameter study*.

Then there are longish options describing the fields we want as output, including scalar time series (“-scalar_file scalar_g20km_10ka.nc -scalar_times -10000:yearly:0”; see section *Practical usage*) and space-dependent fields (“-spatial_file ...”; again see section *Practical usage*), and finally the named output file (“-o g20km_10ka.nc”).

Note that the modeling choices here are reasonable, but they are not the only way to do it! The user is encouraged to experiment; that is the point of a model.

Now let’s actually get the run going:

```
./spinup.sh 8 const 10000 20 sia g20km_10ka.nc &> out.g20km_10ka &
```

The terminating “&”, which is optional, asks the system to run the command in the background so we can keep working in the current shell. Because we have re-directed the text output (“&> out.g20km_10ka”), PISM will show what it is doing in the text file out.g20km_10ka. Using less is a good way to watch such a growing text-output file. This run should take less than 10 minutes.

3.1.3 Watching the first run

As soon as the run starts it creates time-dependent NetCDF files scalar_g20km_10ka.nc and spatial_g20km_10ka.nc. The latter file, which has spatially-dependent fields at each time, is created after the first 100 model years, a few wall clock seconds in this case. The command -spatial_file spatial_g20km_10ka.nc -spatial_times -10000:100:0 adds a spatially-dependent “frame” at model times -9900, -9800, ..., 0.

To look at the spatial-fields output graphically, do:

```
ncview spatial_g20km_10ka.nc
```

We see that spatial_g20km_10ka.nc contains growing “movies” of the fields chosen by the -spatial_vars option. A frame of the ice thickness field thk is shown in Fig. 3.2 (left).

The time-series file scalar_g20km_10ka.nc is also growing. It contains spatially-averaged “scalar” diagnostics like the total ice volume or the ice-sheet-wide maximum velocity (variable ice_volume_glacierized and max_hor_vel, respectively). It can be viewed by running

```
ncview scalar_g20km_10ka.nc
```

The growing time series for ice_volume_glacierized is shown in Fig. 3.2 (right). Recall that our intention was to generate a minimal model of the Greenland ice sheet in approximate steady-state with a steady (constant-in-time) climate. The measurable steadiness of the ice_volume_glacierized time series is a possible standard for steady state (see [12], for example).

At the end of the run the output file g20km_10ka.nc is generated. Fig. 3.3 shows some fields from this file. In the next subsections we consider their “quality” as model results. To see a report on computational performance, we do:

```
ncdump -h g20km_10ka.nc | grep -E "run_stats:.*hour"
```

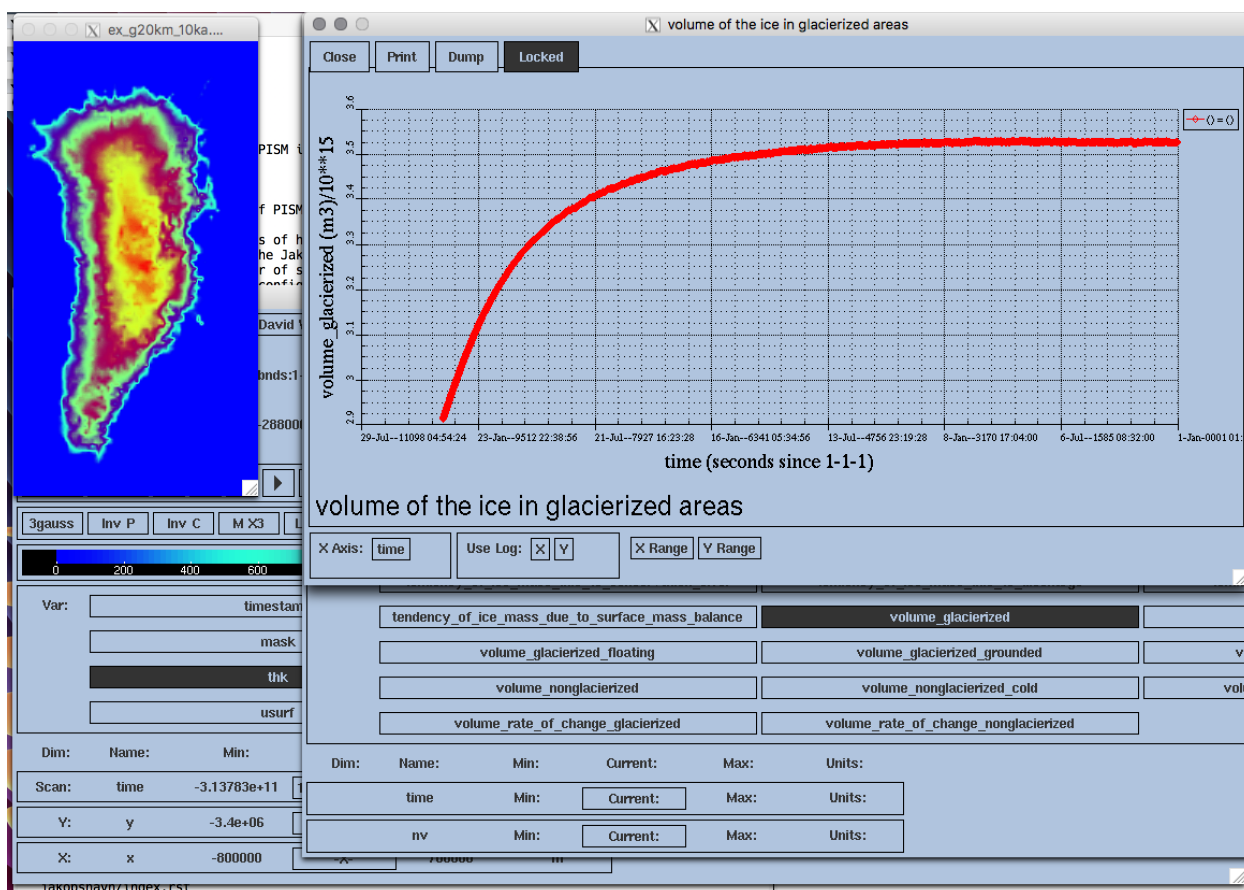

Fig. 3.2: Two views produced by ncview during a PISM model run.

Left

thk, the ice sheet thickness, a space-dependent field, from file spatial_g20km_10ka.nc.

Right

ice_volume_glacierized, the total ice sheet volume time-series, from file scalar_g20km_10ka.nc.

which prints

```
run_stats:model_years_per_processor_hour = 10427.5040781299 ;
run_stats:processor_hours = 0.95836633026 ;
run_stats:wall_clock_hours = 0.1197957912825 ;
```

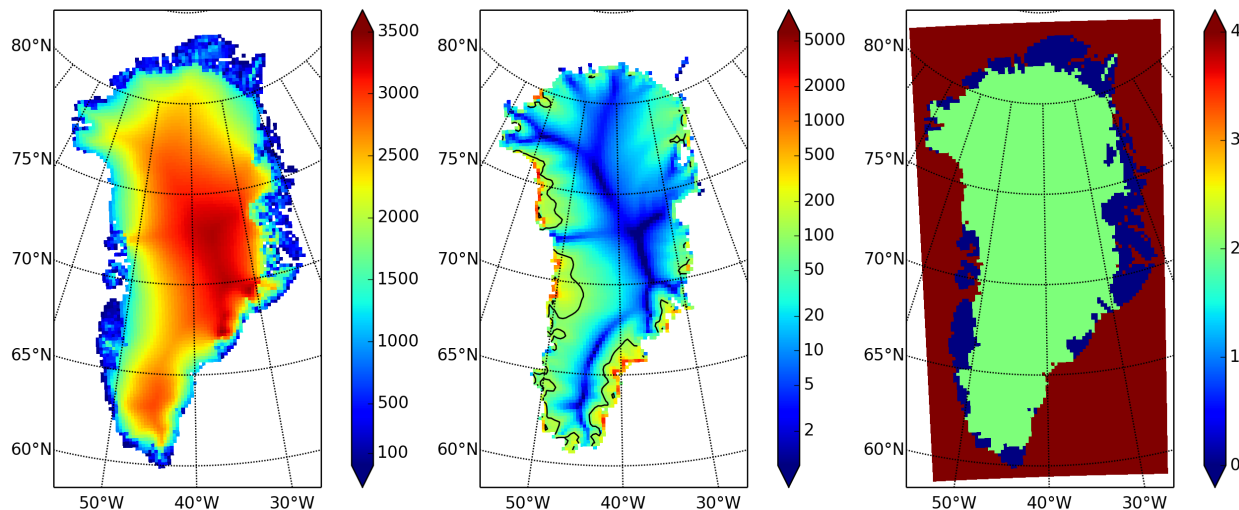

Fig. 3.3: Fields from output file `g20km_10ka.nc`.

Left

`usurf`, the ice sheet surface elevation in meters.

Middle

`velsurf_mag`, the surface speed in meters/year, including the 100 m/year contour (solid black).

Right

`mask`, with 0 = ice-free land, 2 = grounded ice, 4 = ice-free ocean.

3.1.4 Second run: a better ice-dynamics model

It is widely-understood that ice sheets slide on their bases, especially when liquid water is present at the base (see [13], [14], among others). An important aspect of modeling such sliding is the inclusion of membrane or “longitudinal” stresses into the stress balance [10]. The basic stress balance in PISM which involves membrane stresses is the Shallow Shelf Approximation (SSA) [15]. The stress balance used in the previous section was, by contrast, the (thermomechanically-coupled) non-sliding, non-membrane-stress Shallow Ice Approximation (SIA) [16], [12]. The preferred ice dynamics model within PISM, that allows both sliding balanced by membrane stresses and shear flow as described by the SIA, is the SIA+SSA “hybrid” model [10], [17]. For more on stress balance theories see section *Ice dynamics, the PISM view* of this Manual.

The practical issue with models of sliding is that a distinctly-uncertain parameter space must be introduced. This especially involves parameters controlling the amount and pressure of subglacial water (see [2], [18], [19], [20], among others). In this regard, PISM uses the concept of a saturated and pressurized subglacial till with a modeled distribution of yield stress [10], [21]. The yield stress arises from the PISM model of the production of subglacial water, which is itself computed through the conservation of energy model [22]. We use such models in the rest of this Getting Started section.

While the `spinup.sh` script has default sliding-related parameters, for demonstration purposes we change one parameter. We replace the default power $q = 0.25$ in the sliding law (the equation which relates both the subglacial sliding velocity and the till yield stress to the basal shear stress which appears in the SSA stress balance) by a less “plastic”

and more “linear” choice $q = 0.5$. See section *Controlling basal strength* for more on sliding laws. To see the run we propose, do

```
PISM_DO=echo PARAM_PPQ=0.5 ./spinup.sh 8 const 10000 20 hybrid g20km_10ka_hy.nc
```

Now remove “PISM_DO=echo” and redirect the text output into a file to start the run:

```
PARAM_PPQ=0.5 ./spinup.sh 8 const 10000 20 hybrid g20km_10ka_hy.nc &> out.g20km_10ka_hy &
```

This run should take 10 minutes or less.¹

When this run is finished it produces `g20km_10ka_hy.nc`. As before do

```
ncdump -h g20km_10ka_hy.nc | grep -E "run_stats:.*hour"
```

to see performance results for your machine.

The results of this run are shown in Fig. 3.4. We show the basal sliding speed field `velbase_mag` in this Figure, where Fig. 3.3 had the mask, but the reader can check that `velbase_mag` is zero in the nonsliding SIA-only result `g20km_10ka.nc`.

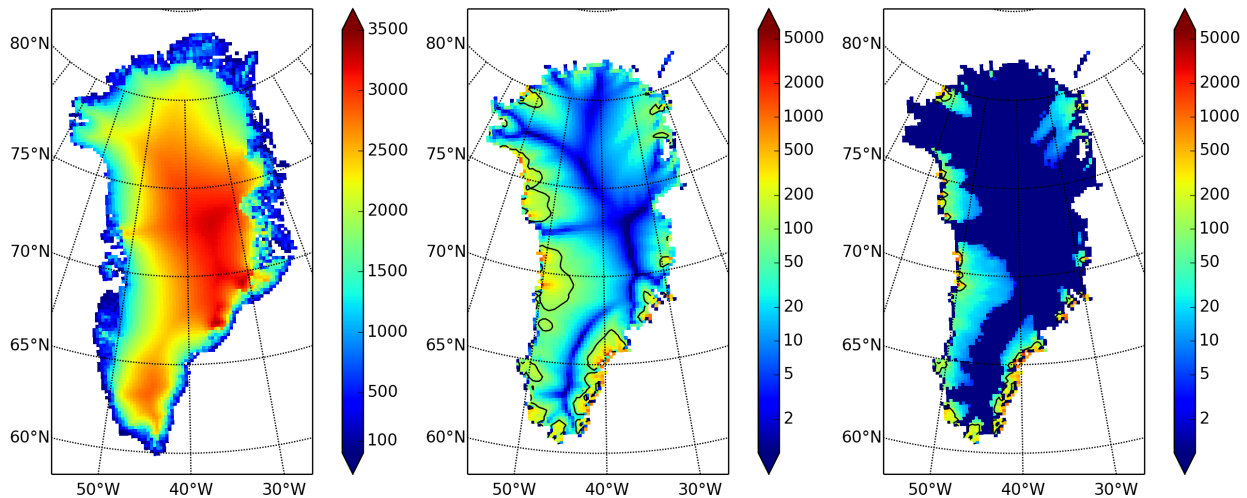

Fig. 3.4: Fields from output file `g20km_10ka_hy.nc`.

Left

`usurf`, the ice sheet surface elevation in meters.

Middle

`velsurf_mag`, the surface speed in m/year, including the 100 m/year contour (solid black).

Right

the sliding speed `velbase_mag`, shown the same way as `velsurf_mag`.

The hybrid model includes sliding, and it is important to evaluate that aspect of the output. However, though it is critical to the response of the ice to changes in climate, basal sliding velocity is essentially unobservable in real ice sheets. On the other hand, because of relatively-recent advances in radar and image technology and processing [23], the surface velocity of an ice sheet can be measured.

¹ Regarding the relative speeds of the runs that produce `g20km_10ka.nc` and `g20km_10ka_hy.nc`, note that the computation of the SSA stress balance is substantially more expensive than the SIA in a per-step sense. However, the SSA stress balance in combination with the mass continuity equation causes the maximum diffusivity in the ice sheet to be substantially lower during the run. Because the maximum diffusivity controls the time-step in the PISM adaptive time-stepping scheme [16], the number of time steps is reduced in the hybrid run. To see this contrast use `ncview scalar_g20km_10ka.nc` to view variables `max_diffusivity` and `dt`.

So, how good is our model result `velsurf_mag`? Fig. 3.5 compares the radar-observed `surfvelmag` field in the downloaded SeaRISE-Greenland data file `Greenland_5km_v1.1.nc` with the just-computed PISM result (20 km) and results from the next step in the tutorial (10 km). The reader might agree with these broad qualitative judgements:

- the model results and the observed surface velocity look similar, and
- slow near-divide flow is generally in the right areas and of generally the right magnitude, but
- the observed Northeast Greenland ice stream is more distinct than in the model.

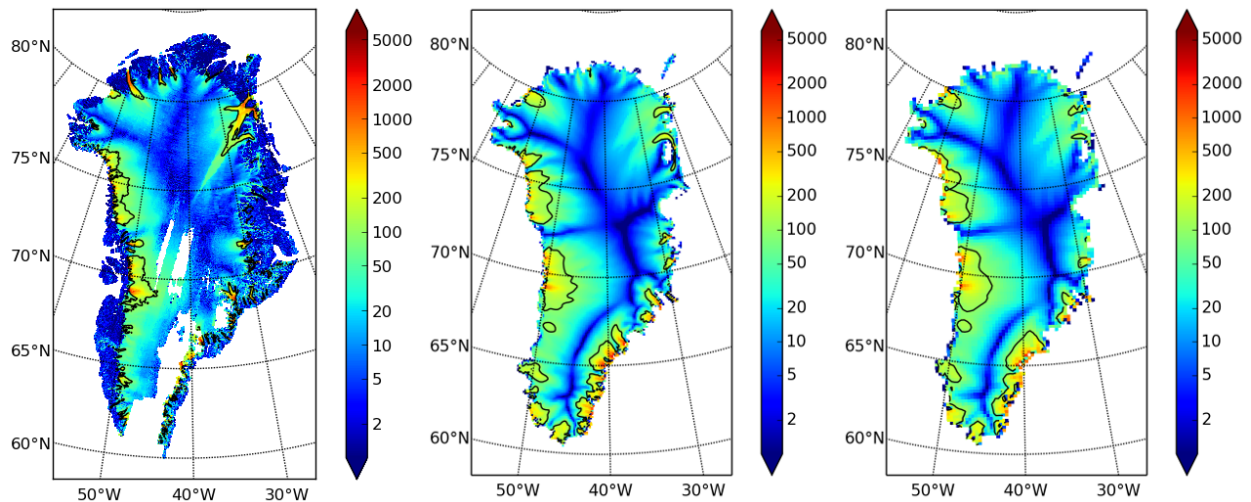

Fig. 3.5: Comparing observed and modeled surface speed.
All figures have a common scale (m/year), with 100 m/year contour shown (solid black).

Left

`surfvelmag`, the observed values from SeaRISE data file `Greenland_5km_v1.1.nc`.

Middle

`velsurf_mag` from `g10km_10ka_hy.nc` (will be run in next step of tutorial).

Right

`velsurf_mag` from `g20km_10ka_hy.nc`.

We can compare these PISM results to other observed-vs-model comparisons of surface velocity maps, for example Figure 1 in [24] and Figure 8 in [25]. Only ice-sheet-wide parameters and models were used here in PISM, that is, each location in the ice sheet was modeled by the same physics. By comparison, those published comparisons involved tuning a large number of spatially-variable subglacial parameters to values which would yield close match to observations of the surface velocity. Such tuning techniques, called “inversion” or “assimilation” of the surface velocity data, are also possible in PISM,² but the advantage of having few parameters in a model is well-known: the results reflect the underlying model, not the flexibility of many parameters.

We have only tried two of the many models possible in PISM, and we are free to identify and adjust important parameters. The first parameter change we consider, in the next subsection, is one of the most important: grid resolution.

² See [26] (inversion of DEMs for basal topography) and [27] (inversion surface velocities for basal shear stress) for PISM-based inversion methods and analysis.

3.1.5 Third run: higher resolution

Now we change one key parameter, the grid resolution. Model results differ even when the only change is the resolution. Using higher resolution “picks up” more detail in the bed elevation and climate data.

If you can let it run overnight, do

```
PARAM_PPQ=0.5 ./spinup.sh 8 const 10000 10 hybrid g10km_10ka_hy.nc &> out.g10km_10ka_hy &
```

This run should take less than 4 hours. However, supposing you have a computer with N CPUs where N is a number substantially larger than 8, you can change “`mpirun -n 8`” to “`mpirun -n N`” with an expectation of reasonable scaling on this grid for N up to 100 or so [10], [11].

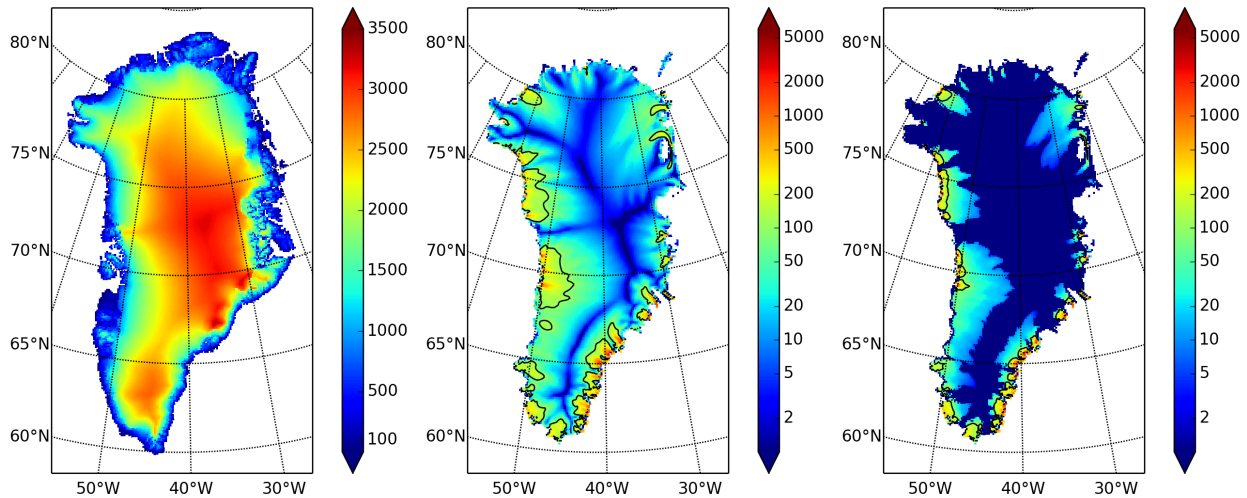

Fig. 3.6: Fields from output file `g10km_10ka_hy.nc`. Compare to Fig. 3.4, which only differs by resolution.

Left

`usurf` in meters.

Middle

`velsurf_mag` in m/year.

Right

`velbase_mag` in m/year.

Some fields from the result `g10km_10ka_hy.nc` are shown in Fig. 3.6. Fig. 3.5 also compares observed velocity to the model results from 20 km and 10 km grids. As a different comparison, Fig. 3.7 shows ice volume time series `ice_volume_glacierized` for 20 km and 10 km runs done here. We see that this result depends on resolution, in particular because higher resolution grids allow the model to better resolve the flux through topographically-controlled outlet glaciers (compare [28]). However, because the total ice sheet volume is a highly-averaged quantity, the `ice_volume_glacierized` difference from 20 km and 10 km resolution runs is only about one part in 60 (about 1.5%) at the final time. By contrast, as is seen in the near-margin ice in various locations shown in Fig. 3.5, the ice velocity at a particular location may change by 100% when the resolution changes from 20 km to 10 km.

Roughly speaking, the reader should only consider trusting model results which are demonstrated to be robust across a range of model parameters, and, in particular, which are shown to be relatively-stable among relatively-high resolution results for a particular case. Using a supercomputer is justified merely to confirm that lower-resolution runs were already “getting” a given feature or result.

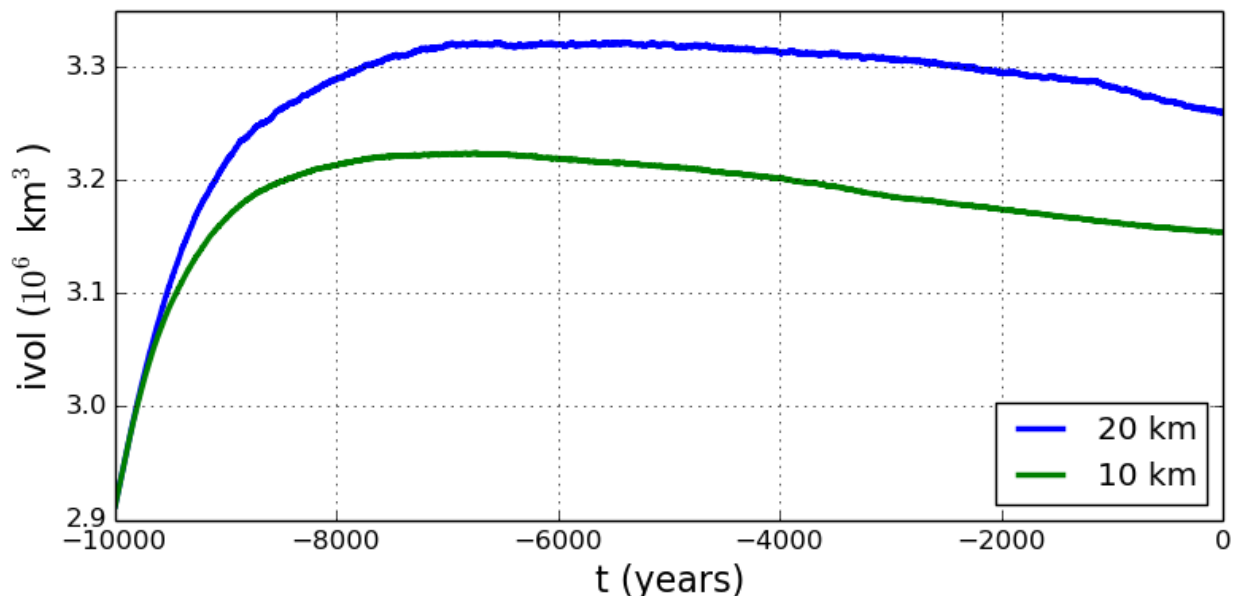

Fig. 3.7: Time series of modeled ice sheet volume `ice_volume_glacierized` on 20km and 10km grids. The present-day ice sheet has volume about $2.9 \times 10^6 \text{ km}^3$ [6], the initial value seen in both runs.

3.1.6 Fourth run: paleo-climate model spin-up

At this point we have barely mentioned one of the most important players in an ice sheet model: the surface mass balance (SMB) model. Specifically, an SMB model combines precipitation (e.g. [29] for present-day Greenland) and a model for melt. Melt models are always based on some approximation of the energy available at the ice surface [30]. Previous runs in this section used a “constant-climate” assumption, which specifically meant using the modeled present-day SMB rates from the regional climate model RACMO [7], as contained in the `SeaRISE-Greenland data set Greenland_5km_v1.1.nc`.

While a physical model of ice dynamics only describes the movement of the ice, the SMB (and the sub-shelf melt rate) are key inputs which directly determine changes in the boundary geometry. Boundary geometry changes then influence the stresses seen by the stress balance model and thus the motion.

There are other methods for producing SMB than using present-day modeled values. We now try such a method, a “paleo-climate spin-up” for our Greenland ice sheet model. Of course, direct measurements of prior climates in Greenland are not available as data! There are, however, estimates of past surface temperatures at the locations of ice cores (see [8] for GRIP), along with estimates of past global sea level [9] which can be used to determine where the flotation criterion is applied—this is how PISM’s mask variable is determined. Also, models have been constructed for how precipitation differs from the present-day values [31]. For demonstration purposes, these are all used in the next run. The relevant options are further documented in the *Climate Forcing Manual*.

As noted, one must compute melt in order to compute SMB. Here this is done using a temperature-index, “*positive degree-day*” (PDD) model [30]. Such a PDD model has parameters for how much snow and/or ice is melted when surface temperatures spend time near or above zero degrees. Again, see the *Climate Forcing Manual* for relevant options.

To summarize the paleo-climate model applied here, temperature offsets from the GRIP core record affect the snow energy balance, and thus the rates of melting and runoff calculated by the PDD model. In warm periods there is more marginal ablation, but precipitation may also increase (according to a temperature-offset model [31]). Additionally sea level undergoes changes in time and this affects which ice is floating. Finally we add an earth deformation model, which responds to changes in ice load by changing the bedrock elevation [32].

To see how all this translates into PISM options, run

```
export PARAM_PPQ=0.5
export REGRIDFILE=g20km_10ka_hy.nc
PISM_DO=echo ./spinup.sh 8 paleo 25000 20 hybrid g20km_25ka_paleo.nc
```

You will see an impressively-long command, which you can compare to the *first one*. There are several key changes. First, we do not start from scratch but instead from a previously computed near-equilibrium result:

```
-regrid_file g20km_10ka_hy.nc \
-regrid_vars litho_temp,thk,enthalpy,tillwat,basal_melt_rate_grounded
```

For more on regridding see section *Regridding*. Then we turn on the earth deformation model with option `-bed_def lc`; see section *Earth deformation models*. After that the atmosphere and surface (PDD) models are turned on and the files they need are identified:

```
-atmosphere searise_greenland,delta_T,precip_scaling \
-atmosphere_precip_scaling_file pism_dT.nc \
-atmosphere_delta_T_file pism_dT.nc \
-surface pdd
```

Then the sea level forcing module providing both a time-dependent sea level to the ice dynamics core, is turned on with `-sea_level constant,delta_sl` and the file it needs is identified with `-ocean_delta_sl_file pism_dSL.nc`. For all of these “forcing” options, see the *Climate Forcing Manual*. The remainder of the options are similar or identical to the run that created `g20km_10ka_hy.nc`.

To actually start the run, which we rather arbitrarily start at year -25000 , essentially at the LGM, do:

```
export PARAM_PPQ=0.5
export REGRIDFILE=g20km_10ka_hy.nc
./spinup.sh 8 paleo 25000 20 hybrid g20km_25ka_paleo.nc &> out.g20km_25ka_paleo &
```

This run should take less than an hour, noting it is at a coarse 20 km resolution.

The fields `usurf`, `velsurf_mag`, and `velbase_mag` from file `g20km_25ka_paleo.nc` are sufficiently similar to those shown in Fig. 3.4 that they are not shown here. Close inspection reveals differences, but of course these runs only differ in the applied climate and run duration and not in resolution or ice dynamics parameters.

To see the difference between runs more clearly, Fig. 3.8 compares the time-series variable `ice_volume_glacierized`. We see the effect of option `-regrid_file g20km_10ka_hy.nc -regrid_vars ..,thk,...`, which implies that the paleo-climate run starts with the ice geometry from the end of the constant-climate run.

Another time-series comparison, of the variable `ice_volume_glacierized_temperate`, the total volume of temperate (at 0°C) ice, appears in Fig. 3.9. The paleo-climate run shows the cold period from ≈ -25 ka to ≈ -12 ka. Both constant-climate and paleo-climate runs then come into rough equilibrium in the holocene. The bootstrapping artifact, seen at the start of the constant-climate run, which disappears in less than 1000 years, is avoided in the paleo-climate run by starting with the constant-climate end-state. The reader is encouraged to examine the diagnostic files `scalar_g20km_25ka_paleo.nc` and `spatial_g20km_25ka_paleo.nc` to find more evidence of the (modeled) climate impact on the ice dynamics.

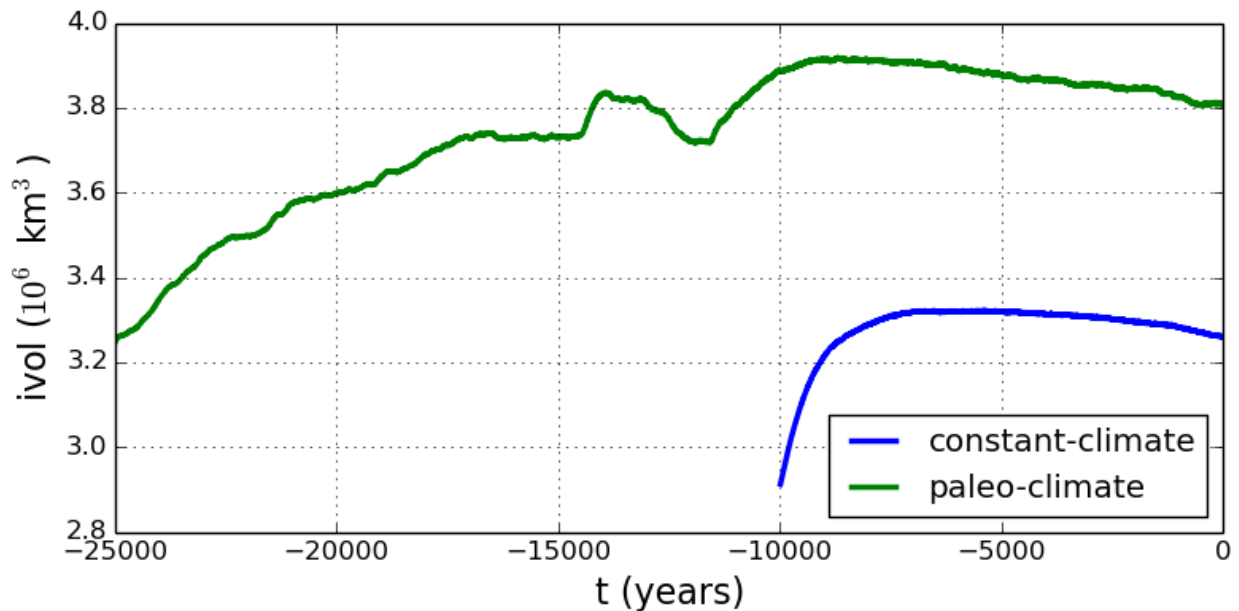

Fig. 3.8: Time series of modeled ice sheet volume `ice_volume_glacierized` from constant-climate (blue; `scalar_g20km_10ka_hy.nc`) and paleo-climate (green; `scalar_g20km_25ka_paleo.nc`) spinup runs. Note that the paleo-climate run started with the ice geometry at the end of the constant-climate run.

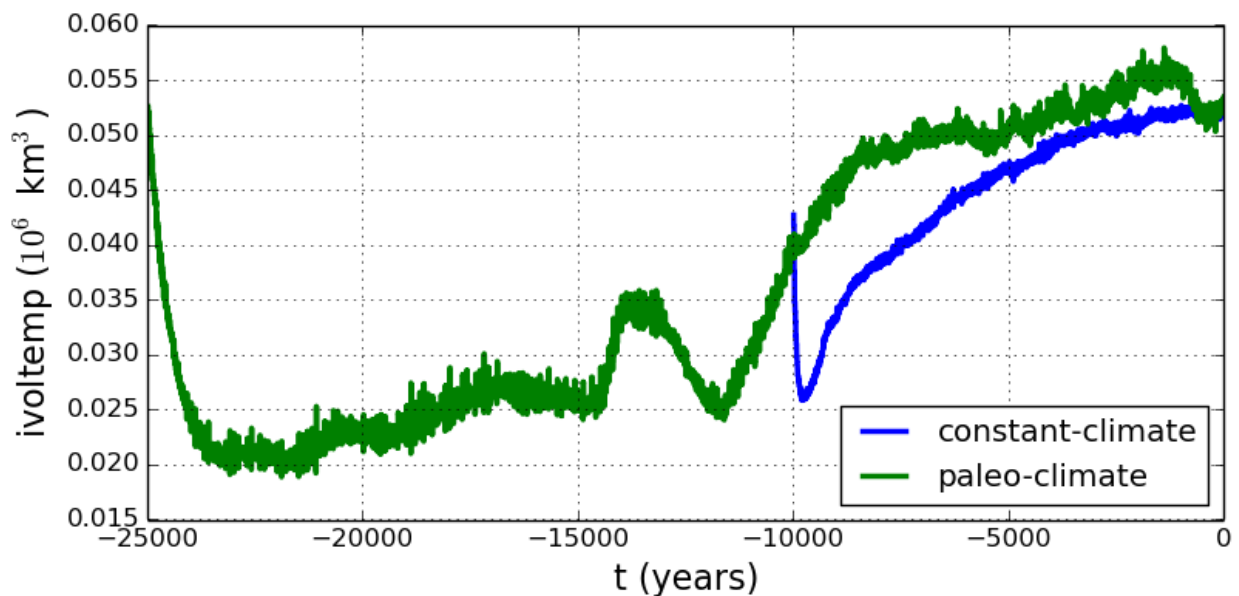

Fig. 3.9: Time series of temperate ice volume `ice_volume_glacierized_temperate` from constant-climate (blue; `scalar_g20km_10ka_hy.nc`) and paleo-climate (green; `scalar_g20km_25ka_paleo.nc`) spinup runs. The cold of the last ice age affects the fraction of temperate ice. Note different volume scale compared to that in Fig. 3.8; only about 1% of ice is temperate (by volume).

3.1.7 Grid sequencing

The previous sections were not very ambitious. We were just getting started! Now we demonstrate a serious PISM capability, the ability to change, specifically to *refine*, the grid resolution at run time.

One can of course do the longest model runs using a coarse grid, like the 20 km grid used first. It is, however, only possible to pick up detail from high quality data, for instance bed elevation and high-resolution climate data, using high grid resolution.

A 20 or 10 km grid is inadequate for resolving the flow of the ice sheet through the kind of fjord-like, few-kilometer-wide topographical confinement which occurs, for example, at Jakobshavn Isbrae in the west Greenland ice sheet [33], an important outlet glacier which both flows fast and drains a large fraction of the ice sheet. One possibility is to set up an even higher-resolution PISM regional model covering only one outlet glacier, but this requires decisions about coupling to the whole ice sheet flow. (See section *Example: A regional model of the Jakobshavn outlet glacier in Greenland*.) Here we will work on high resolution for the whole ice sheet, and thus all outlet glaciers.

Consider the following command and compare it to the *first one*:

```
mpiexec -n 8 pism \
  -bootstrap -i pism_Greenland_5km_v1.1.nc \
  -Mx 301 -My 561 \
  -Mz 201 -Lz 4000 -z_spacing equal \
  -Mbz 21 -Lbz 2000 \
  -ys -200 -ye 0 \
  -regrid_file g20km_10ka_hy.nc \
  -regrid_vars litho_temp,thk,enthalpy,tillwat,bmelt ...
```

Instead of a 20 km grid in the horizontal (-Mx 76 -My 141) we ask for a 5 km grid (-Mx 301 -My 561). Instead of vertical grid resolution of 40 m (-Mz 101 -z_spacing equal -Lz 4000) we ask for a vertical resolution of 20 m (-Mz 201 -z_spacing equal -Lz 4000).¹ Most significantly, however, we say `-regrid_file g20km_10ka_hy.nc` to regrid — to interpolate — fields from a model result computed on the coarser 20 km grid. The regridded fields (`-regrid_vars litho_temp,...`) are the evolving mass and energy state variables which are already approximately at equilibrium on the coarse grid. Because we are bootstrapping (i.e. using the `-bootstrap` option), the other variables, especially the bedrock topography `topg` and the climate data, are brought in to PISM at “full” resolution, that is, on the original 5 km grid in the data file `pism_Greenland_5km_v1.1.nc`.

This technique could be called “grid sequencing”.²

By approximating the equilibrium state on a coarser grid and then interpolating onto a finer grid the command above allows us to obtain the near-equilibrium result on the finer 5km grid using a relatively short (200 model years) run. How close to equilibrium we get depends on both durations, i.e. on both the coarse and fine grid run durations, but certainly the computational effort is reduced by doing a short run on the fine grid. Note that in the previous subsection we also used regridding. In that application, however, `-regrid_file` only “brings in” fields from a run on the same resolution.

Generally the fine grid run duration in grid sequencing should be at least $t = \Delta x / v_{\min}$ where Δx is the fine grid resolution and v_{\min} is the lowest ice flow speed that we expect to be relevant to our modeling purposes. That is, the duration should be such that slow ice at least has a chance to cross one grid cell. In this case, if $\Delta x = 5$ km and $v_{\min} = 25$ m/year then we get $t = 200$ a. Though we use this as the duration, it is a bit short, and the reader might compare $t = 500$ results (i.e. using $v_{\min} = 10$ m/year).

Actually we will demonstrate how to go from 20 km to 5 km in two steps, 20 km \rightarrow 10 km \rightarrow 5 km, with durations of 10000, 2000, and 200 years, respectively. The 20 km coarse grid run is already done; the result is in `g20km_10ka_hy.nc`. So we run the following script which is `gridseq.sh` in `examples/std-greenland/`. It calls `spinup.sh` to collect all the right PISM options:

¹ See subsections *Bootstrapping*, *Computational box*, and *Spatial grid* for more about determining the computation domain and grid at bootstrapping.

² It is not quite “multigrid.” That would both involve refinement and coarsening stages in computing the fine grid solution.

```
#!/bin/bash
NN=8
export PARAM_PPQ=0.5

export REGRIDFILE=g20km_10ka_hy.nc EXSTEP=100
./spinup.sh $NN const 2000 10 hybrid g10km_gridseq.nc

export REGRIDFILE=g10km_gridseq.nc EXSTEP=10
export PISM_EXEC="pism -stress_balance.sia.max_diffusivity 1000"
./spinup.sh $NN const 30days 5 hybrid g5km_smoothing.nc

export PISM_EXEC=pism
export REGRIDFILE=g5km_smoothing.nc EXSTEP=10
./spinup.sh $NN const 200 5 hybrid g5km_gridseq.nc
```

Environment variable EXSTEP specifies the time in years between writing the spatially-dependent, and large-file-size-generating, frames for the `-spatial_file ...` diagnostic output.

Note: As mentioned in section *Shallow ice approximation (SIA)*, PISM checks if the maximum SIA diffusivity of the flow exceeds the limit set by `stress_balance.sia.max_diffusivity` and stops the run if it does. This protects you (the user) from wasting CPU hours on a possibly flawed simulation – very high values of SIA diffusivity force PISM’s adaptive time stepping mechanism to take very small time steps, significantly increasing the computational cost of a simulation.

Very high SIA diffusivity can be caused by artifacts in some input fields (bed topography, for example), an incompatibility between some of the inputs (for example: ice thickness and bed topography) or an incompatibility between an input and PISM’s modeling assumptions (for example: bed topography or ice thickness representing an ice mass that is not “shallow”) – among other reasons.

PISM has to deal with such incompatibilities at the start of many interesting simulations. Moreover, we *expect* it to happen during the first few time steps of most non-trivial setups that use realistic ice geometry.

To allow PISM to proceed until SIA diffusivity decreases to within a reasonable range *without* completely disabling this warning mechanism we add a very short (30 model days) “smoothing” run with `stress_balance.sia.max_diffusivity` set to a very large number.

Warning: The 5 km run requires 8 Gb of memory at minimum!

If you try it without at least 8 Gb of memory then your machine will “bog down” and start using the hard disk for swap space! The run will not complete and your hard disk will get a lot of wear! (If you have less than 8 Gb memory, comment out the last three lines of the above script by putting the “#” character at the beginning of the line so that you only do the 20 km → 10 km refinement.)

Run the script like this:

```
./gridseq.sh &> out.gridseq &
```

The 10 km run takes about two thirds of a wall-clock hour (about 5 processor-hours) and the 5 km run takes about 1.3 wall-clock hours (about 11 processor-hours).

Fig. 3.10, showing only a detail of the western coast of Greenland, with several outlet glaciers visible, suggests what is accomplished: the high resolution runs have separated outlet glacier flows, as they are in reality. Note that all of these results were generated in a few wall clock hours on a laptop! The surface speed `velsurf_mag` from files

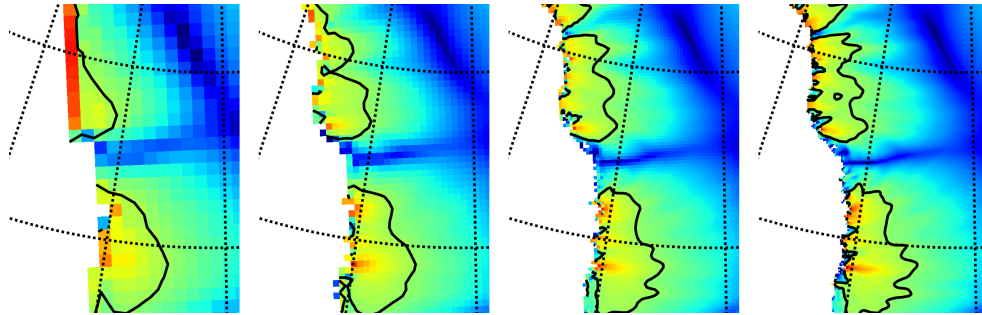

Fig. 3.10: Detail of field `velsurf_mag` showing the central western coast of Greenland, including Jakobshavn Isbrae (lowest major flow), from runs of resolution 40, 20, 10, 5 km (left-to-right). Color scheme and scale, including 100 m/year contour (solid black), are all identical to `velsurf_mag` Figures Fig. 3.4, Fig. 3.5, and Fig. 3.6.

`g10km_gridseq.nc` and `g5km_gridseq.nc` is shown (two right-most subfigures). In the two left-hand subfigures we show the same field from NetCDF files `g40km_10ka_hy.nc` and `g20km_10ka_hy.nc`; the former is an added 40 km result using an obvious modification of the run in section *Second run: a better ice-dynamics model*.

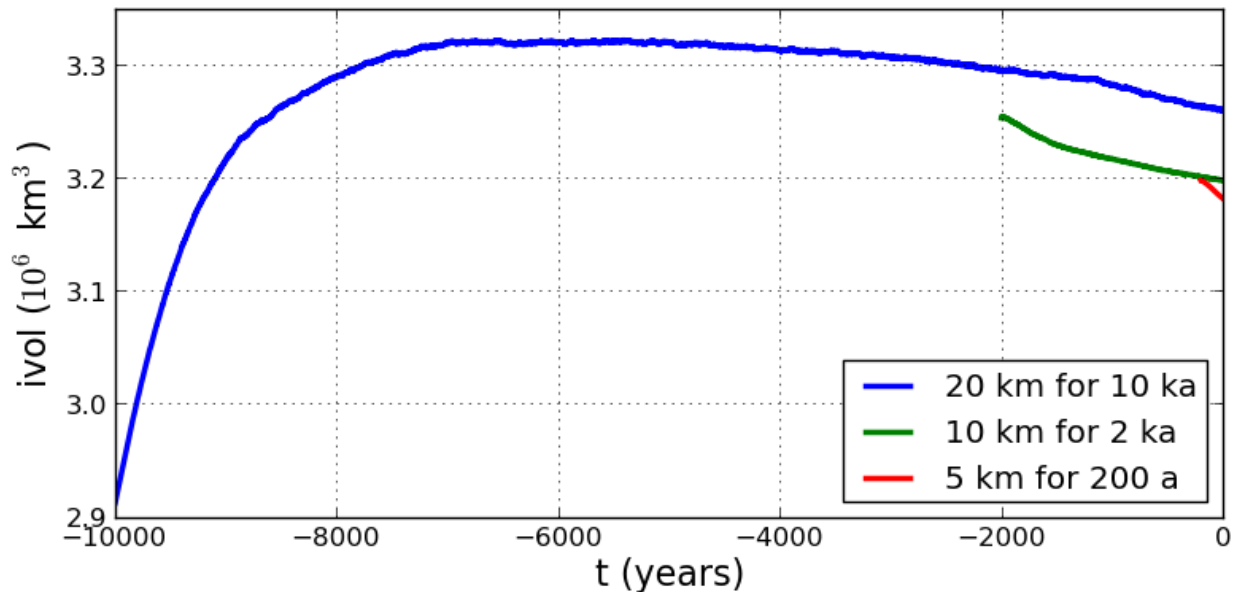

Fig. 3.11: Time series of ice volume `ice_volume_glacierized` from the three runs in our grid sequencing example: 20 km for 10 ka = `scalar_g20km_10ka_hy.nc`, 10 km for 2 ka = `scalar_g10km_gridseq.nc`, and 5 km for 200 a = `scalar_g5km_gridseq.nc`.

Fig. 3.11, which shows time series of ice volume, also shows the cost of high resolution, however. The short 200 a run on the 5 km grid took about 3 wall-clock hours compared to the 10 minutes taken by the 10 ka run on a 20 km grid. The fact that the time series for ice volume on 10 km and 5 km grids are not very “steady” also suggests that these runs should actually be longer.

In this vein, if you have an available supercomputer then a good exercise is to extend our grid sequencing example to 3 km or 2 km resolutions [2]; these grids are already supported in the script `spinup.sh`. Note that the vertical grid also generally gets refined as the horizontal grid is refined.

Going to a 1km grid is possible, but you will start to see the limitations of distributed file systems in writing the enormous NetCDF files in question [11]. Notice that a factor-of-five refinement in all three dimensions, e.g. from 5 km to 1 km in the horizontal, and from 20 m to 4 m in the vertical, generates an output NetCDF file which is 125 times

larger. Since the already-generated 5 km result `g5km_gridseq.nc` is over 0.5 Gb, the result is a very large file at 1 km.

On the other hand, on fine grids we observe that *memory* parallelism, i.e. spreading the stored model state over the separated memory of many nodes of supercomputers, is as important as the usual *computation* (CPU) parallelism.

This subsection has emphasized the “P” in PISM, the nontrivial parallelism in which the solution of the conservation equations, especially the stress balance equations, is distributed across processors. An easier and more common mode of parallelism is to distribute distinct model runs, each with different parameter values, among the processors. For scientific purposes, such parameter studies, whether parallel or not, are at least as valuable as individual high-resolution runs.

3.1.8 An ice dynamics parameter study

The readers of this manual should not assume the PISM authors know all the correct parameters for describing ice flow. While PISM must have *default* values of all parameters, to help users get started,¹ it has more than five hundred user-configurable parameters. The goal in this manual is to help the reader adjust them to their desired values. While “correct” values may never be known, or may not exist, examining the behavior of the model as it depends on parameters is both a nontrivial and an essential task.

For some parameters used by PISM, changing their values within their ranges of experimental uncertainty is unlikely to affect model results in any important manner (e.g. `constants.sea_water.density`). For others, however, for instance for the exponent in the basal sliding law, changing the value is highly-significant to model results, as we’ll see in this subsection. This is also a parameter which is very uncertain given current glaciological understanding [34].

To illustrate a parameter study in this Manual we restrict consideration to just two important parameters for ice dynamics,

- $q = \text{basal_resistance.pseudo_plastic.q}$: exponent used in the sliding law which relates basal sliding velocity to basal shear stress in the SSA stress balance; see subsection *Controlling basal strength* for more on this parameter, and
- $e = \text{stress_balance.sia.enhancement_factor}$: values larger than one give flow “enhancement” by making the ice deform more easily in shear than is determined by the standard flow law [35], [36]; applied only in the SIA stress balance; see section *Ice rheology* for more on this parameter.

By varying these parameters over full intervals of values, say $0.1 \leq q \leq 1.0$ and $1 \leq e \leq 6$, we could explore a two-dimensional parameter space. But of course each (q, e) pair needs a full computation, so we can only sample this two-dimensional space. Furthermore we must specify a concrete run for each parameter pair. In this case we choose to run for 1000 model years, in every case initializing from the stored state `g10km_gridseq.nc` generated in the previous section *Grid sequencing*.

The next script, which is `param.sh` in `examples/std-greenland/`, gets values $q \in \{0.1, 0.5, 1.0\}$ and $e \in \{1, 3, 6\}$ in a double `for`-loop. It generates a run-script for each (q, e) pair. For each parameter setting it calls `spinup.sh`, with the environment variable `PISM_DO=echo` so that `spinup.sh` simply outputs the run command. This run command is then redirected into an appropriately-named `.sh` script file:

```
#!/bin/bash

NN=8
DURATION=1000
START=g10km_gridseq.nc
for PPQ in 0.1 0.5 1.0 ; do
  for SIAE in 1 3 6 ; do
    export PISM_DO=echo REGRIDFILE=$START PARAM_PPQ=$PPQ PARAM_SIAE=$SIAE
```

(continues on next page)

¹ See *Configuration parameters* for the full list.

(continued from previous page)

```
./spinup.sh $NN const $DURATION 10 hybrid p10km_${PPQ}_${SIAE}.nc &> p10km_${PPQ}_${SIAE}.sh
done
done
```

Notice that, because the stored state `g10km_gridseq.nc` used $q = 0.5$ and $e = 3$, one of these runs simply continues with no change in the physics.

To set up and run the parameter study, without making a mess from all the generated files, do:

```
cd examples/std-greenland/ # g10km_gridseq.nc should be in this directory
mkdir paramstudy
cd paramstudy
ln -s ../g10km_gridseq.nc . # these four lines make links to ...
ln -s ../pism_Greenland_5km_v1.1.nc . #
ln -s ../spinup.sh . #
ln -s ../param.sh . # ... existing files in examples/std-greenland/
./param.sh
```

The result of the last command is to generate nine run scripts,

```
p10km_0.1_1.sh p10km_0.1_3.sh p10km_0.1_6.sh
p10km_0.5_1.sh p10km_0.5_3.sh p10km_0.5_6.sh
p10km_1.0_1.sh p10km_1.0_3.sh p10km_1.0_6.sh
```

The reader should inspect a few of these scripts. They are all very similar, of course, but, for instance, the `p10km_0.1_1.sh` script uses options `-pseudo_plastic_q 0.1` and `-sia_e 1`.

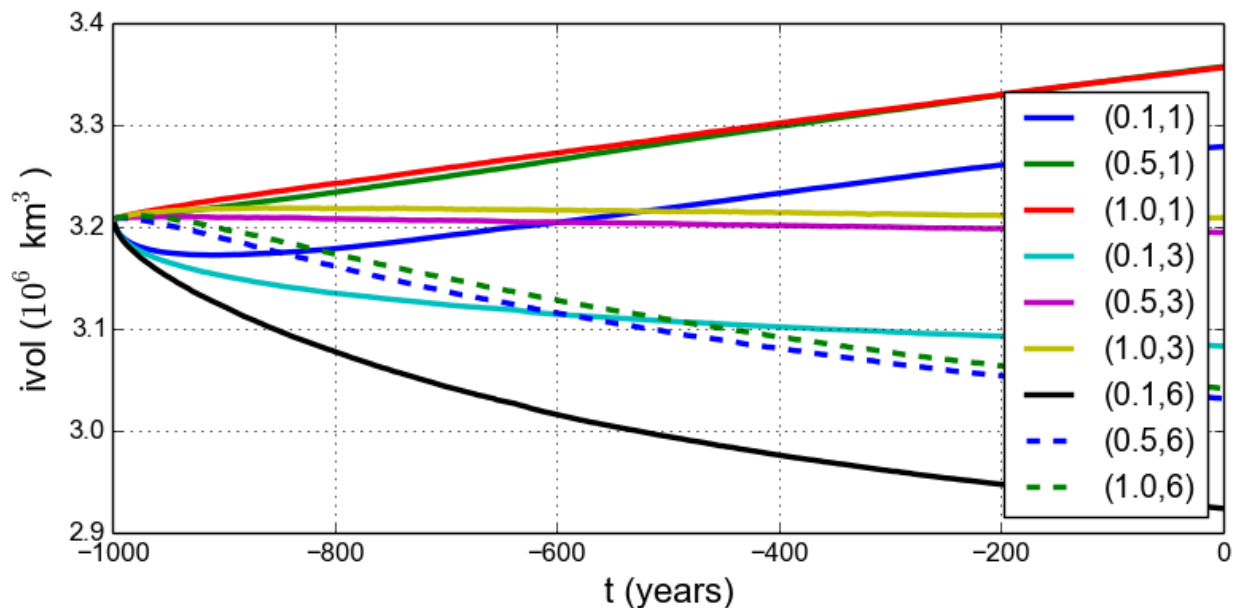

Fig. 3.12: Time series of ice volume `ice_volume_glacierized` from nine runs in our parameter study example, with parameter choices (q, e) given.

We have not yet run PISM, but only asked one script to create nine others. We now have the option of running them sequentially or in parallel. Each script itself does a parallel run, over the $NN=8$ processes specified by `param.sh` when

generating the run scripts. If you have $8 \times 9 = 72$ cores available then you can do these runs fully in parallel (this is `runparallel.sh` in `examples/std-greenland/`):

```
#!/bin/bash

for scriptname in $(ls p10km*sh) ; do
  echo ; echo "starting ${scriptname} ..."
  bash $scriptname &> out.$scriptname & # start immediately in background
done
```

Otherwise you should do them in sequence (this is `runsequential.sh` in `examples/std-greenland/`):

```
#!/bin/bash

for scriptname in $(ls p10km*sh) ; do
  echo ; echo "starting ${scriptname} ..."
  bash $scriptname # will wait for completion
done
```

On the same old 2020-era 8 core laptop, `runsequential.sh` took a total of about 4 hours to complete the whole parameter study. The runs with $q = 0.1$ (the more “plastic” end of the basal sliding spectrum) took up to four times longer than the $q = 0.5$ and $q = 1.0$ runs. Roughly speaking, values of q which are close to zero imply a subglacial till model with a true yield stress, and the result is that even small changes in overall ice sheet state (geometry, energy, ...) will cause *some* location to exceed its yield stress and suddenly change flow regime. This will shorten the time steps. By contrast, the e value is much less significant in determining run times.

On a supercomputer, the `runparallel.sh` script generally should be modified to submit jobs to the scheduler. See example scripts `advanced/paramspawn.sh` and `advanced/paramsubmit.sh` for a parameter study that does this. (But see your system administrator if you don’t know what a “job scheduler” is!) Of course, if you have a supercomputer then you can redo this parameter study using a finer grid.

Results from these runs are seen in [Fig. 3.12](#) and [Fig. 3.13](#). In the former we see that the (0.5, 3) run simply continues the previous initialization run. In some other graphs we see abrupt initial changes, caused by abrupt parameter change, e.g. when the basal sliding becomes much more plastic ($q = 0.1$). In all cases with $e = 1$ the flow slows and the sheet grows in volume as discharge decreases, while in all cases with $e = 6$ the flow accelerates and the sheet shrinks in volume as discharge increases.

In [Fig. 3.13](#) we can compare the modeled surface speed to observations. Roughly speaking, the ice softness parameter e has effects seen most-clearly by comparing the interior of the ice sheet; scan left-to-right for the $e = 1, 3, 6$ subfigures. The basal sliding exponent q has effects seen most-clearly by comparing flow along the very steep margin, especially in the southern half of the ice sheet; scan top-to-bottom for $q = 0.1, 0.5, 1.0$, going from nearly-plastic at top to linear at bottom.

From such figures we can make an informal assessment and comparison of the results, but objective assessment is important. Example objective functionals include:

1. compute the integral of the square (or other power) of the difference between the model and observed surface velocity [2], or
2. compute the model-observed differences between the histogram of the number of cells with a given surface speed [37].

Note that these functionals are measuring the effects of changing a small number of parameters, namely two parameters in the current study. So-called “inversion” might use the same objective functionals but with a much larger parameter space. Inversion is therefore capable of achieving much smaller objective measures [27], [25], [24], though at the cost of less understanding, perhaps, of the meaning of the optimal parameter values.

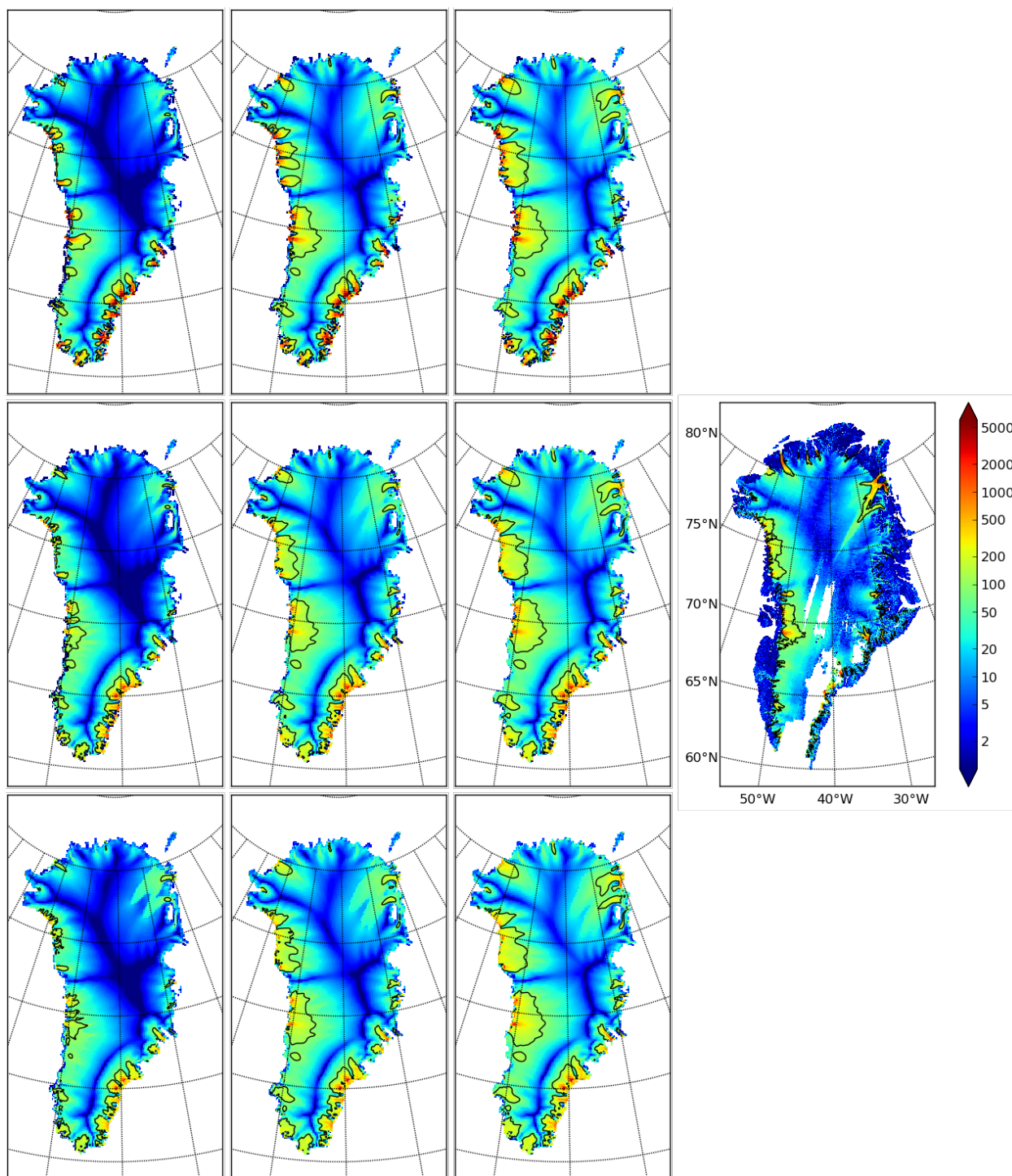

Fig. 3.13: Surface speed `velsurf_mag` from a 10 km grid parameter study. Right-most sub-figure is observed data from `Greenland_5km_v1.1.nc`. Top row: $q = 0.1$ and $e = 1, 3, 6$ (left-to-right). Middle row: $q = 0.5$. Bottom row: $q = 1.0$. All subfigures have common color scale (velocity m/year), as shown in the right-most figure, with 100 m/year contour shown in all cases (solid black).

3.2 Ice dynamics, the PISM view

This section describes PISM’s high-level view of ice dynamics and the separation of ice dynamics from climate inputs.

Please see *Modeling choices* so learn how to control PISM’s sub-models.

3.2.1 Stress balance models: SIA, SSA, and the First Order Approximation

At each time-step of a typical PISM run, the geometry, temperature, and basal strength of the ice sheet are included into stress (momentum) balance equations to determine the velocity of the flowing ice. The “full” stress balance equations for flowing ice form a non-Newtonian Stokes model [38]. PISM does not attempt to solve the Stokes equations themselves, however. Instead it can numerically solve, in parallel, three different shallow approximations which are well-suited to ice sheet and ice shelf systems:

- the non-sliding shallow ice approximation (SIA) [39], also called the “lubrication approximation” [38], which describes ice as flowing by shear in planes parallel to the geoid, with a strong connection of the ice base to the bedrock, and
- the shallow shelf approximation (SSA) [15], which describes a membrane-type flow of floating ice [40], or of grounded ice which is sliding over a weak base [14], [21].
- a first order approximation to the Stokes equations due to Blatter ([41], [42]). In the remainder, we refer to it as the “Blatter’s model.”

The SIA equations are easier to solve numerically than the SSA and Blatter’s model, and easier to parallelize, because they are local in each column of ice. Specifically, they describe the vertical shear stress as a local function of the driving stress [43]. They can confidently be applied to those grounded parts of ice sheets for which the basal ice is frozen to the bedrock, or which is minimally sliding, and where the bed topography is relatively slowly-varying in the map-plane [38]. These characteristics apply to the majority (by area) of the Greenland and Antarctic ice sheets.

We solve the SIA with a non-sliding base because the traditional [44], [45], [46] additions of ad hoc “sliding laws” into the SIA stress balance, and especially schemes which “switch on” at the pressure-melting temperature [12], have bad continuum [47] and numerical (see [10], appendix B) modeling consequences.

The SSA equations can confidently be applied to large floating ice shelves, which have small depth-to-width ratio and negligible basal resistance [40], [48]. The flow speeds in ice shelves are frequently an order-of-magnitude higher than in the non-sliding, grounded parts of ice sheets.

Terrestrial ice sheets also have fast-flowing grounded parts, however, called “ice streams” or “outlet glaciers” [49]. Such features appear at the margin of, and sometimes well into the interior of, the Greenland [13] and Antarctic [50] ice sheets. Describing these faster-flowing grounded parts of ice sheets requires something more than the non-sliding SIA. This is because adjacent columns of ice which have different amounts of basal resistance exert strong “longitudinal” or “membrane” stresses [21] on each other.

In PISM the SSA may be used as a “sliding law” for grounded ice which is already modeled everywhere by the non-sliding SIA [10], [17]. For grounded ice, in addition to including shear in planes parallel to the geoid, we must balance the membrane stresses where there is sliding. This inclusion of a membrane stress balance is especially important when there are spatial and/or temporal changes in basal strength. This “sliding law” role for the SSA is in addition to its more obvious role in ice shelf modeling. The SSA plays both roles in a PISM whole ice sheet model in which there are large floating ice shelves (e.g. as in Antarctica [51], [52], [17]; see also *An SSA flow model for the Ross Ice Shelf in Antarctica*).

The “SIA+SSA hybrid” model is recommended for most whole ice sheet modeling purposes because it seems to be a good compromise given currently-available data and computational power. A related hybrid model described by Pollard and deConto [53] adds the shear to the SSA solution in a slightly-different manner, but it confirms the success of the hybrid concept.

By default, however, PISM does not turn on (activate) the SSA solver. This is because a decision to solve the SSA must go with a conscious user choice about basal strength. The user must both use a command-line option to turn on the SSA (e.g. option `-stress_balance ssa`; see section *Choosing the stress balance*) and also make choices in input files and runtime options about basal strength (see section *Controlling basal strength*). Indeed, uncertainties in basal strength boundary conditions usually dominate the modeling error made by not including higher-order stresses in the balance.

When the SSA model is applied a parameterized sliding relation must be chosen. A well-known SSA model with a linear basal resistance relation is the Siple Coast (Antarctica) ice stream model by MacAyeal [14]. The linear sliding law choice is explained by supposing the saturated till is a linearly-viscous fluid. A free boundary problem with the same SSA balance equations but a different sliding law is the Schoof [21] model of ice streams, using a plastic (Coulomb) sliding relation. In this model ice streams appear where there is “till failure” [43], i.e. where the basal shear stress exceeds the yield stress. In this model the location of ice streams is not imposed in advance.

As noted, both the SIA and SSA models are *shallow* approximations. These equations are derived from the Stokes equations by distinct small-parameter arguments, both based on a small depth-to-width ratio for the ice sheet. For the small-parameter argument in the SIA case see [38]. For the corresponding SSA argument, see [15] or the appendices of [21]. Schoof and Hindmarsh [54] have analyzed the connections between these shallowest models and higher-order models, while [55] discusses ice dynamics and stress balances comprehensively. Note that SIA, SSA, and higher-order models all approximate the pressure as hydrostatic.

Instead of a SIA+SSA hybrid model implemented in PISM one might use the Stokes equations, or a “higher-order” model (e.g. Blatter’s model [41], [42]), but this immediately leads to a resolution-versus-stress-inclusion tradeoff. The amount of computation per map-plane grid location is much higher in higher-order models, although careful numerical analysis can generate large performance improvements for such equations [56].

Time-stepping solutions of the mass conservation and energy conservation equations, which use the ice velocity for advection, can use any of the SIA or SSA or SIA+SSA hybrid stress balances. No user action is required to turn on these conservation models. They can be turned off by user options `-no_mass` (ice geometry does not evolve) or `-energy none` (ice enthalpy and temperature does not evolve), respectively.

3.2.2 A hierarchy of simplifying assumptions for grounded ice flow

Table 3.1 describes a hierarchy of models, listed roughly in order of increasing effectiveness in modeling grounded ice sheets with fast flow features. This is also the order of increasing need for data to serve as boundary and initial conditions, however, as also described in the Table.

Table 3.1: Hierarchy of flow models in PISM for the grounded parts of ice sheets. Listed from most to fewest simplifying assumptions *and* from least to greatest need for boundary data. The *italicized* models are planned for future versions of PISM but are not implemented so far.

Model	Assumptions	Required data
<i>perfectly-plastic ice</i>	<i>steady state</i> ; ice has shear stresses below a pre-determined ice “yield stress”; also needs pre-determined location of ice sheet margin	<ul style="list-style-type: none"> • bed elevation
<i>balance velocities</i>	<i>steady state</i> ; ice flows down surface gradient [57]	<i>same as above, plus:</i> <ul style="list-style-type: none"> • surface mass balance • (initial) ice thickness
isothermal SIA	non-sliding lubrication flow, fixed softness [58], [59]	<i>same as above, but time-dependence is allowed</i>
thermo-coupled SIA	non-sliding lubrication flow, temperature-dependent softness [16], [12]	<i>same as above, plus:</i> <ul style="list-style-type: none"> • surface temperature • geothermal flux
polythermal SIA	allows liquid water fraction in temperate ice; conserves energy better [22], [44]	<i>same as above</i>
SIA + SSA hybrid	SSA as a sliding law for thermo-coupled SIA [10], [17]; polythermal by default	<i>same as above, plus:</i> <ul style="list-style-type: none"> • model for subglacial water • model for basal resistance
First Order Approximation	pressure within the ice is hydrostatic; x and y derivatives of the vertical velocity component are small compared to z derivatives of horizontal components [41], [42], [60]	<i>same as above</i>

It may also be helpful to view the implemented stress balances as PISM software components (C++ classes). Fig. 3.14 shows the sequences of actions taken by the SIA-only, SSA-only, and SIA+SSA hybrid model components. In each case a membrane stress solution is generated first, then a distribution of vertical shear in the column of ice is generated second, and finally a use of incompressibility computes the vertical component of the velocity. The nonsliding SIA-only model has a trivialized membrane stress solution. The SSA-only model has a trivialized computation of vertical shear.

3.2.3 Evolutionary versus diagnostic modeling

The main goal of a numerical ice sheet model like PISM is to be a dynamical system which evolves as similarly as possible to the modeled ice sheet. Such a goal assumes one has the “right” climate inputs and parameter choices at each time step. It also assumes one has the “right” initial conditions, such as an adequate description of the present state of the ice sheet, but this assumption is rarely satisfied. Instead a variety of heuristics must be used to minimally-initialize an ice sheet model. For options associated to establishing mathematical initial conditions when first starting PISM, see section *Initialization and bootstrapping*.

Inside PISM are evolution-in-time partial differential equations which are solved by taking small time steps. “Small” may vary from thousandths to tens of model years, in practice, depending primarily on grid resolution, but also on modeled ice geometry and flow speed. Time steps are chosen adaptively in PISM, according to the stability criteria of the combined numerical methods [10], [16].

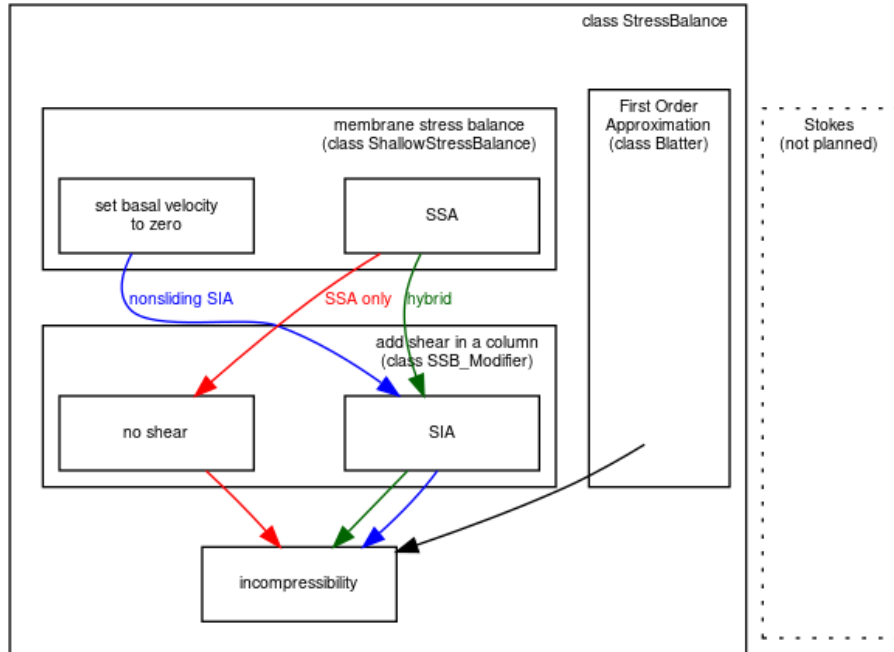

Fig. 3.14: The SIA-only, SSA-only, and SIA+SSA hybrid models represent different “routes” through stress balance PISM components. In each case the inputs are ice geometry and boundary stresses, and the final output is a three-dimensional velocity field within the ice.

However, especially for ice streams and shelves, non-time-stepping “diagnostic” solution of the stress balance partial differential equations might be the desired computation, and PISM can also produce such “diagnostic” velocity fields. Such computations necessarily assume that the ice geometry, viscosity, and boundary stresses are known. Because of the slowness of the ice, in the sense that inertia can be neglected in the stress balance [38], such computations can determine the ice velocity.

Sections *Getting started: a Greenland ice sheet example* and *An SSA flow model for the Ross Ice Shelf in Antarctica* give examples illustrating evolutionary and diagnostic modes of PISM, respectively. The first describes time-stepping evolution models for the Greenland ice sheet, while the second describes a diagnostic SSA model for the Ross ice shelf.

3.2.4 Climate inputs, and their interface with ice dynamics

Because PISM’s job is to approximate ice flow, its “world view” is centered around ice dynamics. The discussion of boundary conditions in this Manual is thus ice-dynamics-centric. On the other hand, there is no constraint on the nature of, or completeness of, climate models which could be coupled to PISM. This section therefore explains a PISM organizing principle, namely that *climate inputs affect ice dynamics by a well-defined interface*.

Almost no attempt is made here to describe the physics of the climate around ice sheets, so see [61] for terminology and [30] for a review of how surface melt can be modeled. See the *Climate Forcing Manual* for much more information on PISM’s climate-coupling-related options and on the particular fields which are shared between the ice dynamics core and the climate model. Table 3.2 lists fields which are needed as boundary conditions at the interfaces.

All PISM ice sheet models have some kind of interface (green in Fig. 3.15) to a subaerial surface processes layer containing snow, firn, and liquid (or refrozen) runoff. The surface layer is assumed to cover the whole surface of the ice, and all grounded areas that the ice might occupy, including ablation areas and ice-free land. We also always have an interface (blue) to the ocean, but this interface is inactive if there is no floating ice.

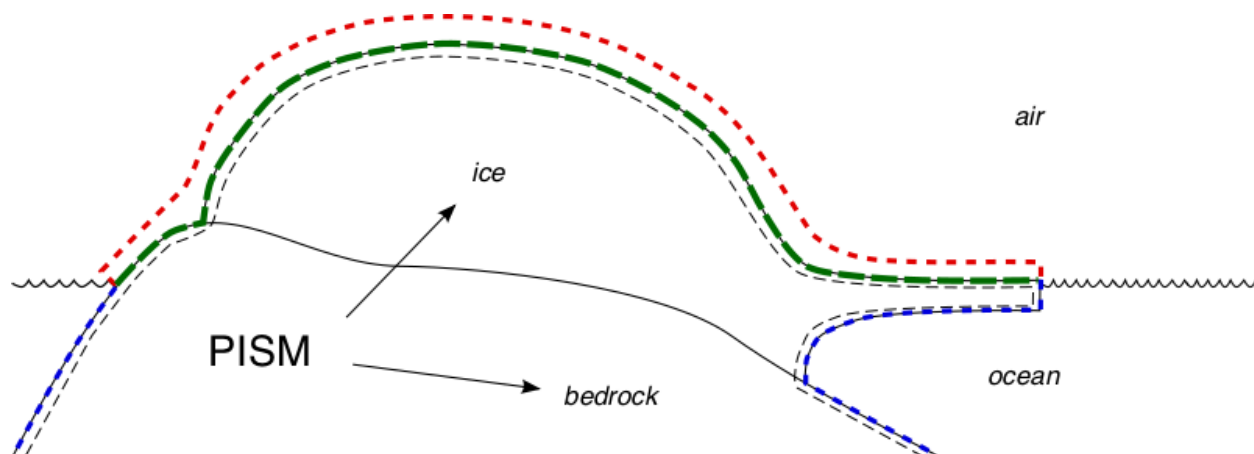

Fig. 3.15: PISM’s view of interfaces between an ice sheet and the outside world

Table 3.2: Boundary conditions required by PISM’s ice dynamics core; see Fig. 3.15. The optional red interface is absent if PISM does not “own” the surface processes layer.

Boundary surface	Fields (conditions)
upper surface of the surface processes layer (red)	<i>optional</i> ; typically: air temperature, precipitation
top ice surface, but below firn (green)	<i>required</i> : boundary temperature (or enthalpy), mass flux (SMB) into the ice
ice shelf basal surface (blue)	<i>required</i> : mass flux into the ocean, boundary temperature
bottom surface of thermally-modeled bedrock layer (not shown)	<i>required</i> : geothermal flux

The surface processes layer might be very simple. It might either read the important fields from a file or otherwise transfer them from a separate (non-PISM) climate model. If, however, the surface processes layer is “owned” by the PISM model then there is an additional interface (red) to the atmosphere above. In no case does PISM “own” the atmosphere; if it has an interface to the atmosphere at all then it reads atmosphere fields from a file or otherwise transfers them from a climate model.

Regarding the base of the ice, the temperature of a layer of bedrock in contact with grounded ice is generally included in PISM’s conservation of energy model; see subsections *Computational box* and *Spatial grid*. Also, as described in section *Earth deformation models*, PISM can apply an optional bed deformation component approximating the movement of the Earth’s crust and upper mantle in response to changing ice load. In these senses everything below the black dashed line in Fig. 3.15 is always “owned” by PISM.

The PISM ice dynamics core would like to get the required fields listed in Table 3.2 directly from observations or measurements, or directly from a GCM. In many realistic modeling situations, however, PISM code must be used for all or part of the surface processes modeling necessary to provide the ice-dynamics core with the needed fields. Due to differences in model resolutions and required down-scaling, this need for some PISM-based boundary-processes modelling may occur even in some cases where PISM is coupled to a GCM. Thus, to be able to use the data that is available, a PISM run might use components that are responsible for modeling surface (snow) processes or sub-shelf/ocean interaction. These components might be very minimal, merely turning data that we already have into data in the right units and with the right metadata.

Thus we have PISM’s design: the ice-dynamics PISM core does not contain any parameterization or other model for boundary mass or energy fluxes into or out of the ice. These boundary parameterizations and models are present in the PISM source code, however, as instances of `pism::Component` classes. This simplifies customizing and debugging PISM’s climate inputs, and it promotes code reuse. It isolates the code that needs to be changed to couple PISM to

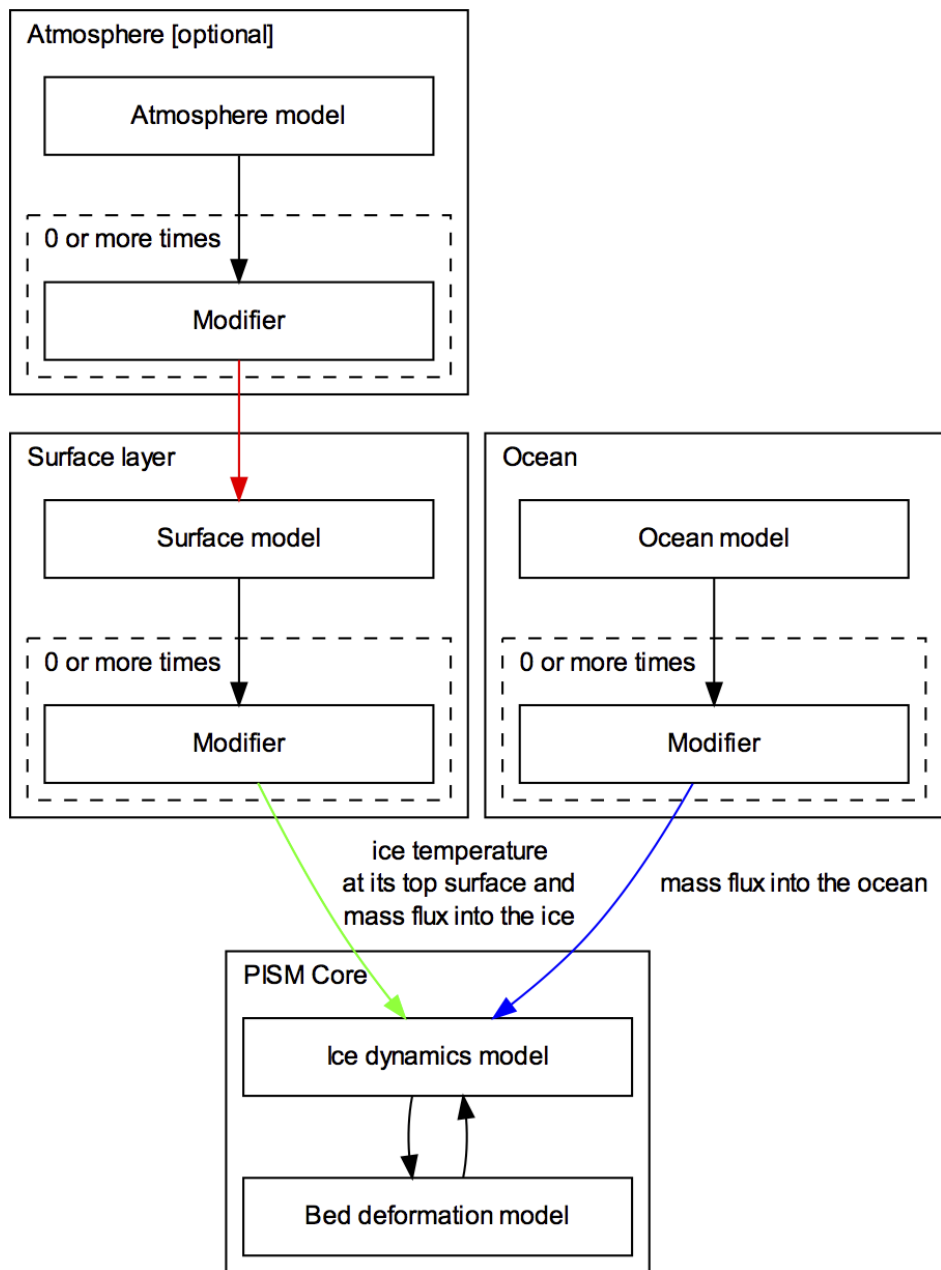

Fig. 3.16: PISM climate input data flow. Colored arrows correspond to interfaces in Fig. 3.15.

different climate models.

The classes `pism::SurfaceModel`, `pism::AtmosphereModel`, and `pism::OceanModel` are all derived from `pism::Component`. Corresponding to the red dashed line in Fig. 3.15, a `pism::AtmosphereModel` might not even be present in some PISM configurations. While they are required, `pism::SurfaceModel` and `pism::OceanModel` may contain (hide) anything from nearly-trivial parameterizations of ice surface temperatures and mass fluxes to a GCM of great complexity.

The “modifiers” in Fig. 3.16 adjust the climate model inputs. Modifiers can be chained together so that multiple modifications are made to the outputs of the original component. For example, ice-core-derived air temperature offsets, used to model the space-time distribution of paleo-climatic surface temperature, is an example of an implemented modifier. Please see the *Climate Forcing Manual* for a list of climate components and modifiers included in PISM source code and other details. Users wishing to customize PISM’s climate inputs and/or couple PISM to a climate model should additionally see the [PISM Source Browser](#) and the documentation therein.

Fig. 3.16 illustrates the data flow needed by the ice dynamics core. The data flow in the other direction, i.e. needed by the model to which PISM is coupled, depends on particular modeling choices, but great flexibility is allowed.

Why describe all this structure here? On the one hand, some users may be interested in coupling PISM to other models. On the other hand, the PISM authors do not claim expertise in modeling atmosphere, ocean, or even snow processes. This separation has a definite code-reliability purpose. PISM users are ultimately responsible for providing the climate inputs they intend.

3.3 Initialization and bootstrapping

There are three ways to start PISM:

- option `-i` reads a previously-saved “complete” PISM model state from a NetCDF file, or
- option `-i -bootstrap` reads an “incomplete” NetCDF file and uses heuristics to fill in needed fields, or
- `pism -eisII ...` and the `pism -test ...` are used to initialize simplified-geometry experiments and verification tests from formulas in the source code, and thus no input file is required.

Modeling usually starts with the `-i input.nc -bootstrap` because real ice sheet observations are never complete initial conditions. Runs with multiple stages often use the `-i` option after the first stage.

3.3.1 Initialization from a saved model state

“Initialization” has the specific, simple meaning in PISM that option “`-i`” was used. If a previous PISM run has saved a NetCDF file using “`-o`” then that file will contain complete initial conditions for continuing the run. The output file from the last run can be loaded with “`-i`”:

```
pism -eisII A -Mx 61 -My 61 -y 100 -o foo.nc
pism -eisII A -Mx 61 -My 61 -i foo.nc -y 100 -o bar.nc
```

As noted, verification tests (section *Verification*) and simplified-geometry experiments (section *Simplified geometry experiments*) do not need input files at all because they initialize from formulas in the source code. They can, however, be continued from saved model states using `-i`. Specifying the simplified geometry experiment or verification test *is*, however, necessary if the run is to continue with the climate inputs for that experiment or test. For example, based on the above `pism -eisII A` runs, it is valid to do

```
pism -i foo.nc -y 100 -o bar.nc
```

but the climate and other parameters use PISM default values, and thus are not (necessarily) the values specified in EISMINT II.

-i file format

PISM produces CF-1.6 compliant NetCDF files. The easiest way to learn the output format *and* the `-i` format is to do a simple run and then look at the metadata in the resulting file, like this:

```
pism -eisII A -Mx 61 -My 61 -y 10 -o foo.nc
ncdump -h foo.nc | less
```

3.3.2 Bootstrapping

“Bootstrapping” in PISM means starting a modeling run with less than sufficient data, and then either

- interpolating some of the missing fields from a separate file, and
- letting essentially heuristic models fill in remaining ones.

So, “bootstrapping” is used whenever some fields are missing *or* interpolation is necessary, for example when going to a finer grid during grid sequencing.

These steps are performed before the first time step is taken, so they are part of an initialization process. Bootstrapping uses the option `-bootstrap`; see section *First run* for an example.

The need for an identified stage like “bootstrapping” comes from the fact that initial conditions for the evolution equations describing an ice sheet are not all observable. As a principal example of this problem, these initial conditions include the temperature within the ice. Glaciological observations, specifically remote-sensed observations which cover a large fraction or all of an ice sheet, never include this temperature field in practice.

Ice sheet models often need to do something like this to get “reasonable” initial fields within the ice:

1. start only with (potentially) observable quantities like surface elevation, ice thickness, ice surface temperature, surface mass balance, and geothermal flux,
2. “bootstrap” as defined here, using heuristics to fill in temperatures at depth and to give a preliminary estimate of the basal sliding condition and the three-dimensional velocity field, and
3.
 1. *either* do a long run, often holding the current geometry and surface conditions steady, to evolve toward a steady state which has compatible temperature, stress, and velocity fields,
 2. *or* do a long run using an additional (typically spatially-imprecise) historical record from an ice core or a sea bed core (or both), to apply forcing to the surface temperature or sea level (for instance), but with the same functional result of filling in temperature, stress, and velocity fields.

When using `-bootstrap` you will need to specify both grid dimensions (using `-Mx`, `-My` and `-Mz`; see section *Spatial grid*) and the height of the computational box for the ice with `-Lz` (section *Computational box*). The data read from the file can determine the horizontal extent of the model, if options `-Lx`, `-Ly` are not set. The additional required specification of vertical extent by `-Lz` is reasonably natural because input data used in “bootstrapping” are two-dimensional. Using `-bootstrap` without specifying all four options `-Mx`, `-My`, `-Mz`, `-Lz` is an error.

If `-Lx` and `-Ly` specify horizontal grid dimensions smaller than in the bootstrapping file, PISM will cut out the center portion of the domain. In PISM’s regional mode, options `-x_range` and `-y_range` each take a list of two numbers, a list of minimum and maximum x and y coordinates, respectively (in meters), which makes it possible to select a subset that is not centered in the bootstrapping file’s grid.

For the key issue of what heuristic is used to determine the temperatures at depth, there are two methods. The default method uses ice thickness, surface temperature, surface mass balance, and geothermal flux. The temperature is set to the solution of a steady one-dimensional differential equation in which conduction and vertical advection are in balance, and the vertical velocity linearly-interpolates between the surface mass balance rate at the top and zero at the bottom. The non-default method, selected by setting `bootstrapping.temperature_heuristic` to `quartic_guess`, was the default in older PISM versions (stable0.5 and earlier); it does not use the surface mass

balance and instead makes a more-heuristic estimate of the vertical temperature profile based only on the ice thickness, surface temperature, and geothermal flux.

-bootstrap file format

Allowed formats for a bootstrapping file are relatively simple to describe.

1. NetCDF variables should have the `units` containing a `UDUNITS`-compatible string. If this attribute is missing, PISM will assume that a field uses MKS units.¹
2. NetCDF coordinate variables should have `standard_name` or `axis` attributes. These are used to determine which *spatial* dimension a NetCDF dimension corresponds to; for example see `ncdump -h` output from a file produced by PISM. The `x` and `y` dimensions need not be called “`x`” and “`y`”.
3. Coordinate variables have to be strictly-increasing.
4. Three-dimensional variables will be ignored in bootstrapping.
5. The `standard_name` attribute is used, when available, to identify a variable, so variable names need not match corresponding variables in a PISM output file. See the *CF standard names used by PISM* for a list of CF standard names used in PISM.

For example, the bed elevation (topography) is read by `standard_name = bedrock_altitude` and the ice thickness by `standard_name = land_ice_thickness`.

6. Any two-dimensional variable except bed topography and ice thickness may be missing. For missing variables some heuristic will be applied. See [Table 3.1](#) for a sketch of the data necessary for bootstrapping.
7. Surface elevation is ignored if present. Users with surface elevation and bed elevation data should compute the ice thickness variable, put it in the bootstrapping file, and set its `standard_name` to `land_ice_thickness`.

3.4 Modeling choices

PISM consists of several sub-models corresponding to various physical processes and parameterizations. In short, these are

1. Ice dynamics and thermodynamics (stress balance, ice rheology, mass and energy conservation, ice age)
2. Subglacial processes (hydrology, basal strength, bed deformation)
3. Marine ice-sheet modeling (parameterization of calving processes, calving front advance and retreat, iceberg removal)

All these sub-models are controlled by command-line options and configuration parameters.¹

In additions to this, one has to choose the computational grid, the modeling domain, and so on.

This section describes how to understand and make these modeling choices.

¹ PISM automatically converts data present in an input file to MKS. This means that having ice thickness in feet or temperature in Fahrenheit is allowed.

¹ See *Configuration parameters* for the full list of configuration parameters and corresponding options.

3.4.1 Model domain, grid, and time

This section describes PISM’s computational domain and grid and the way to control it.

Computational box

PISM performs all simulations in a computational box which is rectangular in the PISM coordinates. The coordinate system has horizontal coordinates x, y and a vertical coordinate z . The z coordinate is measured positive upward from the base of the ice.¹ The vector of gravity is in the negative z direction. The surface $z = 0$ is the base of the ice, however, and thus is usually not horizontal in the sense of being parallel to the geoid.

The surface $z = 0$ is the base of the ice both when the ice is grounded and when the ice is floating.

When the ice is grounded, the true physical vertical coordinate z' , namely the coordinate measured relative to a reference geoid, is given by

$$z' = z + b(x, y),$$

where $b(x, y)$ is the bed topography. The top surface of the ice $h(x, y)$ is described by $h(x, y) = H(x, y) + b(x, y)$, where $H(x, y)$ is the ice thickness.

In the floating case, the physical vertical coordinate is

$$z' = z + z_{sl} - \frac{\rho_i}{\rho_w} H(x, y) \quad (3.1)$$

where ρ_i is the density of ice, ρ_w the density of sea water, and z_{sl} is the sea level elevation. Again, the physical elevation of the bottom (top) surface of the ice relative to the geoid can be computed by substituting $z = 0$ ($z = H(x, y)$) in (3.1).

Here the *floatation criterion* $z_{sl} - \frac{\rho_i}{\rho_w} H(x, y) > b(x, y)$ applies.

The computational box can extend downward into the bedrock. As $z = 0$ is the base of the ice, the bedrock corresponds to negative z values regardless of its true (i.e. z') elevation.

The extent of the computational box, along with its bedrock extension downward, is determined by four numbers L_x, L_y, L_z , and L_{bz} (see Fig. 3.17). The first two of these are half-widths and have units of kilometers when set by command-line options or displayed.

Configuration parameters controlling the domain size

1. *grid.Lbz* (1000 meters) Thickness of the thermal bedrock layer. (Inactive if *grid.Mbz* < 2)
2. *grid.Lx* (no default value; units: km) Half-width of the computational box in the X direction
3. *grid.Ly* (no default value; units: km) Half-width of the computational box in the Y direction
4. *grid.Lz* (4000 meters) Height of the computational domain.

See section *Grid registration* for details about the interpretation of L_x, L_y , and the way the grid spacing is computed.

Contents

- *Spatial grid*
 - *Setting grid resolution*
 - *Grid registration*

¹ See *On the vertical coordinate in PISM, and a critical change of variable* for details.

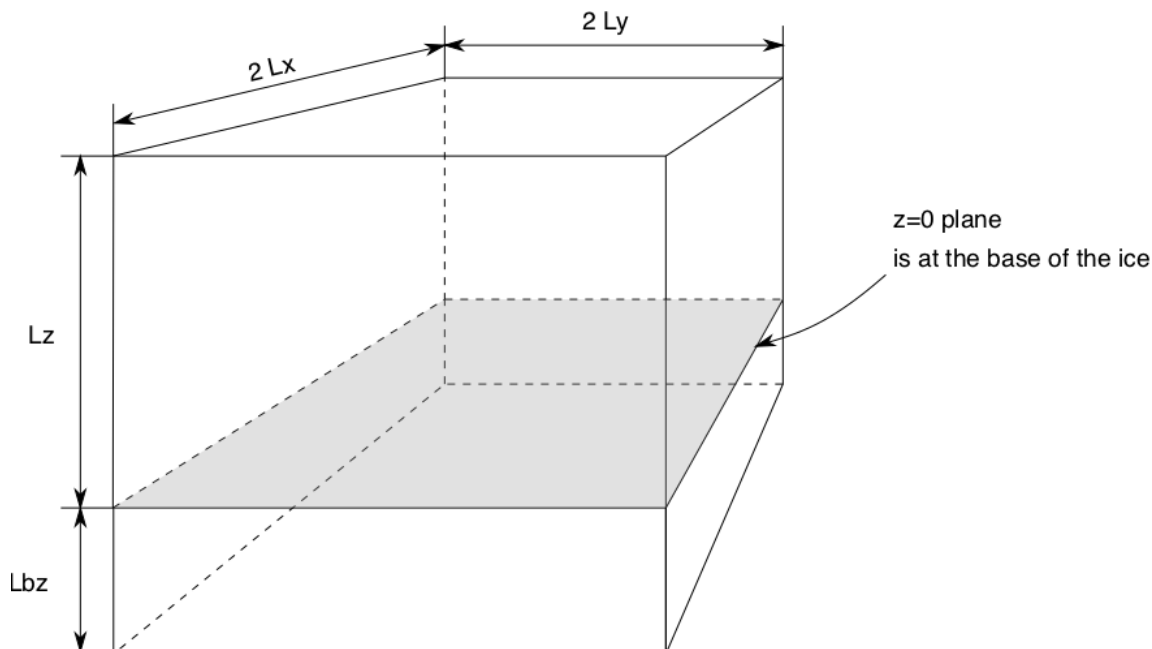

Fig. 3.17: PISM's computational box

- *Coordinate Reference Systems*
 - * *NetCDF metadata describing a CRS*
 - *Grid mapping variable*
 - *Attribute `proj_params` of a grid mapping variable*
 - *Global attribute `proj`*
- *Using a grid definition file*
 - * *A better way to define a modeling domain*
- *Parallel domain distribution*
- *Configuration parameters controlling grid choices*

Spatial grid

The PISM grid covering the computational box is equally spaced in horizontal (x and y) directions. Vertical spacing in the ice is quadratic by default but optionally equal spacing can be chosen; set using `grid.ice_vertical_spacing` at bootstrapping. The bedrock thermal layer model always uses equal vertical spacing.

The grid is described by four numbers, namely the number of grid points `grid.Mx` in the x direction, the number `grid.My` in the y direction, the number `grid.Mz` in the z direction within the ice, and the number `grid.Mbz` in the z direction within the bedrock thermal layer. These can be specified by options `-Mx`, `-My`, `-Mz`, and `-Mbz`, respectively. Note that `Mx`, `My`, `Mz`, and `Mbz` all indicate the number of grid *points* so the number of grid *spaces* are one less.

The lowest grid point in a grounded column of ice, at $z = 0$, coincides with the highest grid point in the bedrock, so `grid.Mbz` must always be at least one.

Some PISM components (currently: the Blatter stress balance solver) use a geometry-following vertical grid with uniform vertical spacing withing each column. See Fig. 3.19.

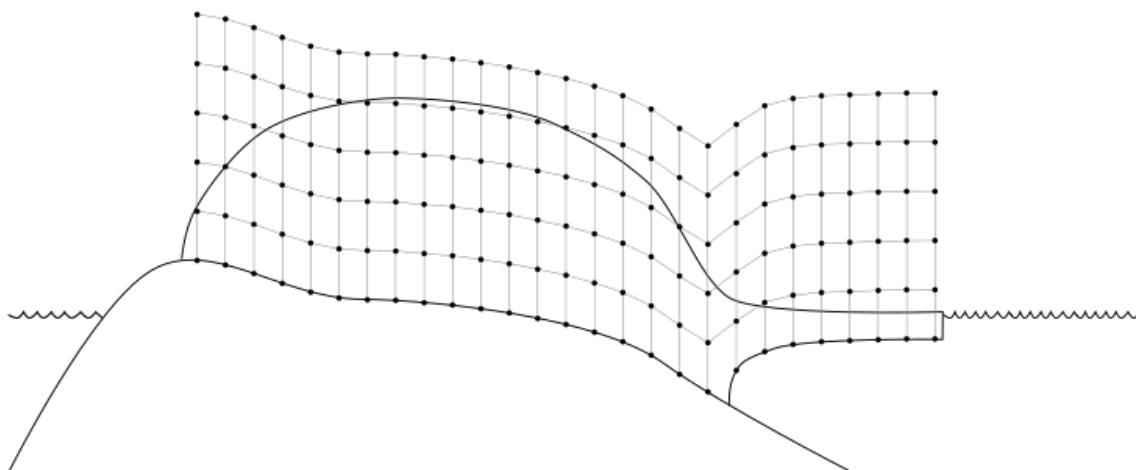

Fig. 3.18: PISM's vertical grid with uniform z spacing. See *On the vertical coordinate in PISM, and a critical change of variable* for details.

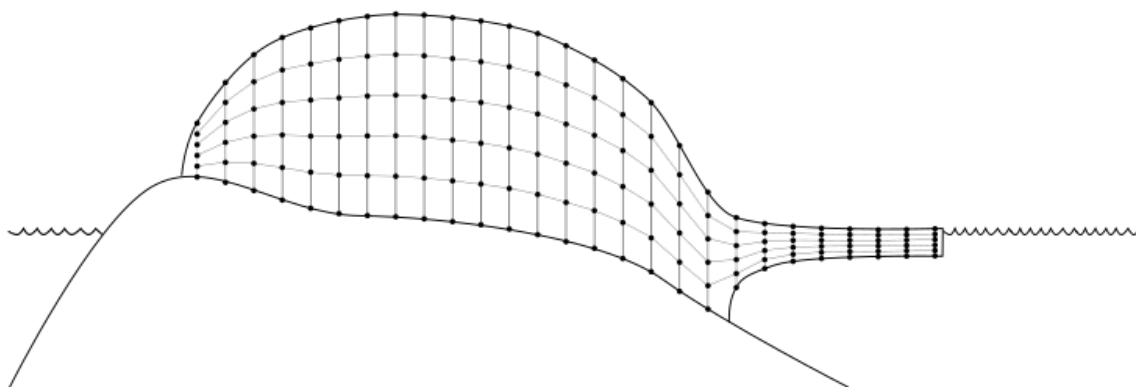

Fig. 3.19: The “sigma” vertical grid used by PISM's Blatter solver

Set `grid.Mbz` to a number greater than one to use the bedrock thermal model. When a thermal bedrock layer is used, the depth of the layer is controlled by `grid.Lbz`. Note that `grid.Mbz` is unrelated to the bed deformation model (glacial isostasy model); see section *Earth deformation models*.

In the quadratically-spaced case the vertical spacing near the ice/bedrock interface is about `grid.lambda` times finer than it would be with equal spacing for the same value of `grid.Mz`, while the spacing near the top of the computational box is correspondingly coarser. For a detailed description of the spacing of the grid, see the documentation on `Grid::compute_vertical_levels()` in the [PISM class browser](#).

The user should specify the grid when using `-bootstrap` or when initializing a verification test (section *Verification*) or a simplified-geometry experiment (section *Simplified geometry experiments*). If one initializes PISM from a saved model state using `-i` then the input file determines all grid parameters. For instance, the command

```
pism -i foo.nc -y 100
```

should work fine if `foo.nc` is a PISM output file. Because `-i` input files take precedence over options,

```
pism -i foo.nc -Mz 201 -y 100
```

will give a warning that “PISM WARNING: ignoring command-line option '-Mz'”.

Setting grid resolution

Once `grid.Lx` and `grid.Mx` are known, the grid resolution in the X direction Δx is computed using (3.3) (if `grid.registration` is “center”) or (3.4) (with the “corner” grid registration). Alternatively, one can set `grid.Lx` and `grid.dx` to compute M_x (L_x will be re-computed, if necessary):

$$M_x = \left\lceil \frac{2L_x}{\Delta x} \right\rceil,$$
$$L_x = \frac{1}{2} M_x \Delta x$$

in the case of the “center” grid registration; compare this to (3.3) and note that we round $\frac{2L_x}{\Delta x}$ down to get M_x . A similar equation is used when `grid.registration` is “corner” (see (3.4)).

Set `grid.Ly` and `grid.dy` to set grid resolution in the Y direction.

Note: Recall that PISM will automatically convert from provided units into units used internally, so the command below will work as expected.

```
pism -bootstrap -i pism_Greenland_5km_v1.1.nc \  
-dx 5km -dy 5km ...
```

Grid registration

PISM’s horizontal computational grid is uniform and (by default) cell-centered.¹

This is not the only possible interpretation, but it is consistent with the finite-volume handling of mass (ice thickness) evolution in PISM.

Consider a grid with minimum and maximum x coordinates x_{\min} and x_{\max} and the spacing Δx . The cell-centered interpretation implies that the domain extends *past* x_{\min} and x_{\max} by one half of the grid spacing, see [Fig. 3.20](#).

¹ This is consistent with the [CF Conventions](#) document for data-sets without cell bounds: “If bounds are not provided, an application might reasonably assume the gridpoints to be at the centers of the cells, but we do not require that in this standard.”

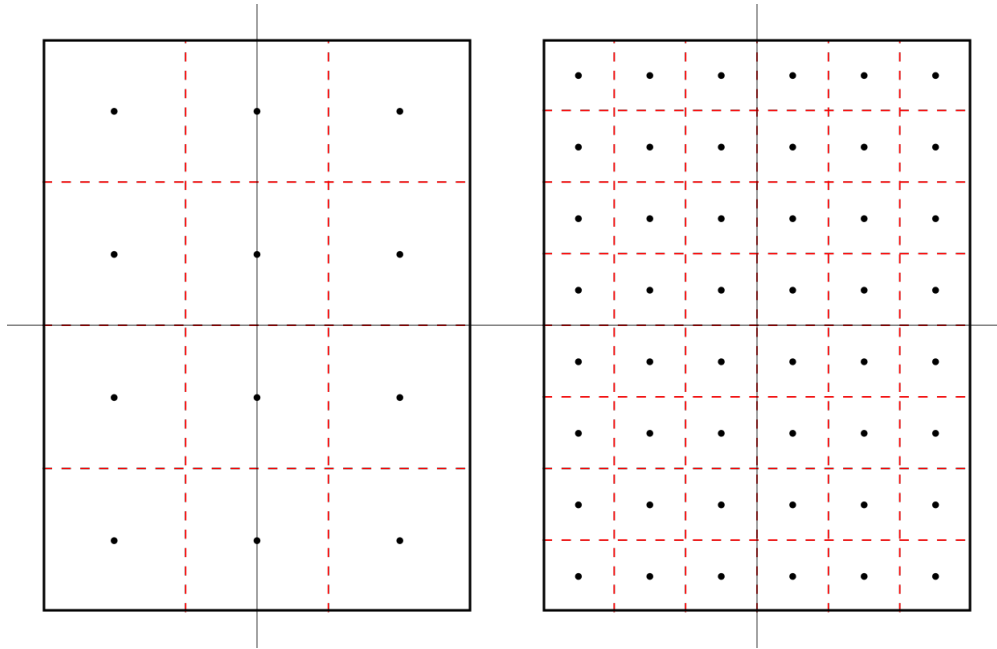

Fig. 3.20: Computational grids using the default (center) grid registration.

Left: a coarse grid. *Right*: a finer grid covering the same domain.

The solid black line represents the domain boundary, dashed red lines are cell boundaries, black circles represent grid points.

When getting the size of the domain from an input file, PISM will compute cell-centered grid parameters as follows:

$$\begin{aligned} \Delta x &= x_1 - x_0 \\ L_x &= \frac{1}{2}((x_{\max} - x_{\min}) + \Delta x). \end{aligned} \quad (3.2)$$

This is not an issue when re-starting from a PISM output file but can cause confusion when specifying grid parameters at bootstrapping and reading in fields using “regridding.”

For example:

```
> pism -eisII A \
  -grid.registration center \
  -Lx 10 -Mx 4 -My 4 \
  -y 0 -verbose 1 \
  -o grid-test.nc
> ncdump -v x grid-test.nc | grep "^ x ="
x = -7500, -2500, 2500, 7500 ;
```

Note that we specified the domain half width of 10 km and selected 4 grid points in the x direction. The resulting x coordinates range from -7500 meters to 7500 meters with the grid spacing of 5 km, so the width of the domain is 20 km, but $x_{\max} - x_{\min} = 15$ km.

In summary, with the default (center) grid registration

$$\begin{aligned} \Delta x &= \frac{2L_x}{M_x}, \\ x_{\min} &= x_c - L_x + \frac{1}{2}\Delta x, \\ x_{\max} &= x_c + L_x - \frac{1}{2}\Delta x, \end{aligned} \quad (3.3)$$

where x_c is the x -coordinate of the domain center.

Note: One advantage of this approach is that it is easy to build a set of grids covering a given region such that grid cells nest within each other as in Fig. 3.20. In particular, this makes it easier to create a set of surface mass balance fields for the domain that use different resolutions but *have the same total SMB*.

Compare this to

```
> pism -eisII A \  
  -grid.registration corner \  
  -Lx 10 -Mx 5 -My 5 \  
  -y 0 -verbose 1 \  
  -o grid-test.nc  
> ncdump -v x grid-test.nc | grep "^ x ="  
x = -10000, -5000, 0, 5000, 10000 ;
```

Here the grid spacing is also 5 km, although there are 5 grid points in the x direction and x coordinates range from -10000 to 10000.

With the “corner” grid registration

$$\begin{aligned}\Delta x &= \frac{2L_x}{M_x - 1}, \\ x_{\min} &= x_c - L_x, \\ x_{\max} &= x_c + L_x.\end{aligned}\tag{3.4}$$

See Fig. 3.21 for an illustration.

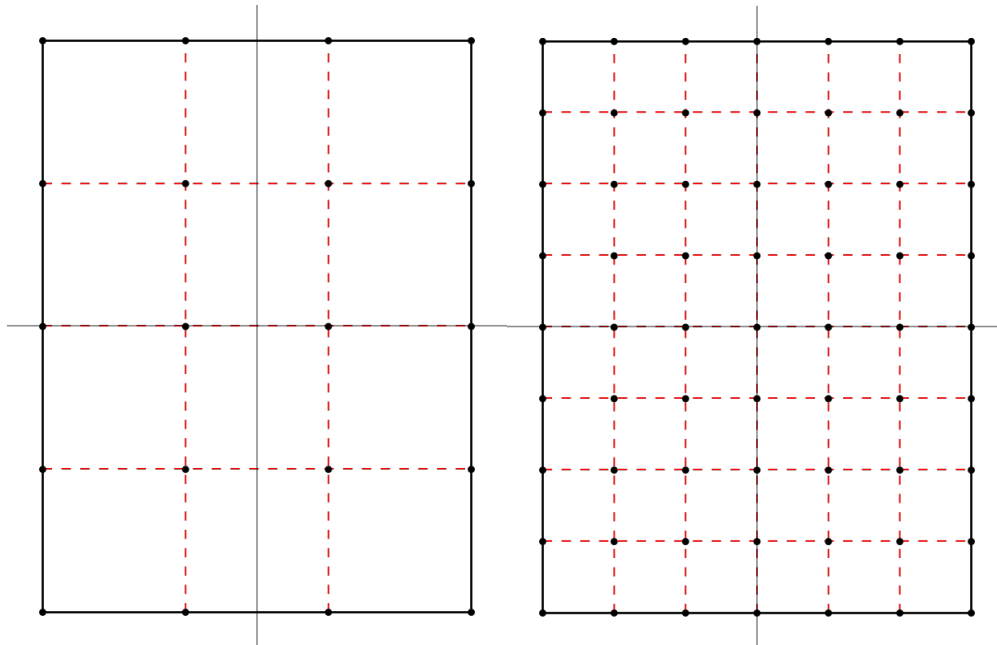

Fig. 3.21: Computational grids using the corner grid registration.
Left: a coarse grid. *Right:* a finer grid covering the same domain.

To switch between (3.3) and (3.4), set the configuration parameter `grid.registration`.

Coordinate Reference Systems

PISM can use the [PROJ](#) library (see *Required tools and libraries*) and coordinate reference system (CRS) information to

- compute latitudes and longitudes of cell centers (used by some parameterizations and saved to output files as variables `lat` and `lon`),
- compute latitudes and longitudes of cell corners (saved to output files as variables `lat_bnds` and `lon_bnds` to simplify post-processing),
- interpolate inputs (climate forcing, etc) from a grid present in an input file to PISM’s computational grid.

Interpolation of model inputs requires [YAC](#) in addition to [PROJ](#); see *Flexible interpolation and asynchronous output using YAC and PROJ* and *Interpolation of input data*.

Limitations

PISM’s supports most projections defined in the Appendix F of the [CF Conventions](#) document.

- *Longitude, latitude grids containing a pole* are not supported yet.
- The “Vertical perspective” grid mapping is not supported.

To use features listed above, compile PISM with [PROJ](#) and specify the grid projection in an input file as described below.

NetCDF metadata describing a CRS

To convert coordinates from a projected coordinate system to longitudes and latitudes PISM needs a *string* containing PROJ parameters corresponding to this mapping.

We support four ways of setting these parameters. Here they are listed in the order PISM uses when looking for a CRS definition in an input file.

1. `crs_wkt` attribute of the grid mapping variable corresponding to a data variable ([CF Conventions](#))
2. `proj_params` attribute of the grid mapping variable corresponding to a data variable (convention used by [CDO](#))
3. global attributes `proj` or `proj4` (PISM’s old convention)
4. attributes of the grid mapping variable corresponding to a data or domain variable, according to [CF Conventions](#).

We recommend following [CF Conventions](#) if possible. However, sometimes what we want is a minimal modification of a file’s metadata needed to make it usable. In this case setting the `proj` attribute might be easier.

If the `proj` (or `proj_params`) attribute has the form `" +init=EPSG:XXXX"`, `" +init=epsg:XXXX"`, `"EPSG:XXXX"` or `"epsg:XXXX"` where `XXXX` is an EPSG code listed below PISM will convert the EPSG code to a grid mapping variable conforming to [CF metadata conventions](#) and use that in PISM’s output files.

Table 3.3: Supported EPSG codes

EPSG code	Description
3413	WGS 84 / NSIDC Sea Ice Polar Stereographic North
3031	WGS 84 / Antarctic Polar Stereographic
3057	ISN93 / Lambert 1993 (Iceland)
5936	WGS 84 / EPSG Alaska Polar Stereographic
26710	NAD27 / UTM zone 10N (Canada)

Grid mapping variable

PISM supports some CF grid mapping variables corresponding to coordinate reference systems described in [Appendix F of the CF Conventions](#) document. Please see [CF Conventions sections 5.6](#) for details about specifying the grid mapping for a NetCDF variable.

Table 3.4: Supported coordinate reference systems

CRS Name	grid_mapping_name attribute
Albers Equal Area	albers_conical_equal_area
Azimuthal equidistant	azimuthal_equidistant
Lambert azimuthal equal area	lambert_azimuthal_equal_area
Lambert conformal	lambert_conformal_conic
Lambert Cylindrical Equal Area	lambert_cylindrical_equal_area
Latitude-Longitude	latitude_longitude
Mercator	mercator
Orthographic	orthographic
Polar stereographic	polar_stereographic
Rotated pole	rotated_latitude_longitude
Stereographic	stereographic
Transverse Mercator	transverse_mercator

Listing 3.1: ncdump -h output for a climate forcing file following CF metadata conventions and using the polar stereographic projection

```
netcdf climate_forcing {
dimensions:
  time = UNLIMITED ; // (12 currently)
  nv = 2 ;
  x = 301 ;
  y = 561 ;
variables:
  double time(time) ;
    time:units = "days since 1980-1-1" ;
    time:calendar = "365_day" ;
    time:long_name = "time" ;
    time:bounds = "time_bounds" ;
  double time_bounds(time, nv) ;
  double x(x) ;
    x:units = "m" ;
    x:standard_name = "projection_x_coordinate" ;
  double y(y) ;
    y:units = "m" ;
    y:standard_name = "projection_y_coordinate" ;
  char mapping;
    mapping:grid_mapping_name = "polar_stereographic";
    mapping:false_easting = 0.0;
    mapping:false_northing = 0.0;
    mapping:latitude_of_projection_origin = 90.0;
    mapping:scale_factor_at_projection_origin = 1.0;
    mapping:standard_parallel = 70.0;
    mapping:straight_vertical_longitude_from_pole = -45.0;
```

(continues on next page)

(continued from previous page)

```
double air_temp(time, y, x) ;
  air_temp:units = "kelvin" ;
  air_temp:long_name = "near surface air temperature" ;
  air_temp:grid_mapping = "mapping" ;
double precipitation(time, y, x) ;
  precipitation:units = "kg m^-2 year^-1" ;
  precipitation:long_name = "total (liquid and solid) precipitation" ;
  precipitation:grid_mapping = "mapping" ;
:Conventions = "CF-1.8";
}
```

If a grid mapping variable contains the `crs_wkt` attribute as described in [CF Conventions sections 5.6](#) PISM will use this string to initialize the mapping from projected coordinates to longitude and latitude coordinates and will not attempt to create a PROJ string from other attributes of this variable.

If a grid mapping variable contains the `proj_params` attribute as used by CDO PISM will use this string to initialize the mapping from projected coordinates to longitude and latitude coordinates and will not attempt to create a PROJ string from other attributes of this variable.

Attribute `proj_params` of a grid mapping variable

Listing 3.2: `ncdump -h` output for a climate forcing file using CDO's `proj_params` attribute

```
netcdf climate_forcing {
dimensions:
  time = UNLIMITED ; // (12 currently)
  nv = 2 ;
  x = 301 ;
  y = 561 ;
variables:
  double time(time) ;
    time:units = "days since 1980-1-1" ;
    time:calendar = "365_day" ;
    time:long_name = "time" ;
    time:bounds = "time_bounds" ;
  double time_bounds(time, nv) ;
  double x(x) ;
    x:units = "m" ;
    x:standard_name = "projection_x_coordinate" ;
  double y(y) ;
    y:units = "m" ;
    y:standard_name = "projection_y_coordinate" ;
  char mapping;
    mapping:proj_params = "EPSG:3413";
  double air_temp(time, y, x) ;
    air_temp:units = "kelvin" ;
    air_temp:long_name = "near surface air temperature" ;
    air_temp:grid_mapping = "mapping" ;
  double precipitation(time, y, x) ;
    precipitation:units = "kg m^-2 year^-1" ;
```

(continues on next page)

(continued from previous page)

```
precipitation:long_name = "total (liquid and solid) precipitation" ;
precipitation:grid_mapping = "mapping" ;
}
```

Note: This data set does not follow CF metadata conventions.

Global attribute proj

Note: The global attribute proj4 is still supported for compatibility with older PISM versions.

For example, the input file `pism_Greenland_5km_v1.1.nc` in *Getting started: a Greenland ice sheet example* contains the following metadata:

```
> ncdump -h pism_Greenland_5km_v1.1.nc | grep :proj
:proj = "+proj=stere +lat_0=90 +lat_ts=71 +lon_0=-39 +k=1 +x_0=0 +y_0=0 +ellps=WGS84_
+towgs84=0,0,0,0,0,0,0 +units=m +no_defs" ;
```

The spinup run in that example disables the code re-computing longitude, latitude grid coordinates using projection information to avoid the dependency on PROJ (look for `-grid.recompute_longitude_and_latitude` in the command). If we remove this option, PISM will report the following.

```
> pism -i pism_Greenland_5km_v1.1.nc \
    -bootstrap -Mx 76 -My 141 -Mz 101 -Mbz 11 ... \
    -grid.recompute_longitude_and_latitude true ... -o output.nc
...
* Got projection parameters "+proj=stere +lat_0=90 +lat_ts=71 +lon_0=-39 +k=1 +x_0=0 +y_
_0=0 +ellps=WGS84 +towgs84=0,0,0,0,0,0,0 +units=m +no_defs" from "pism_Greenland_5km_v1.
_1.nc".
* Computing longitude and latitude using projection parameters...
...
... done with run
Writing model state to file `output.nc'...
```

To simplify post-processing and analysis with CDO PISM adds the PROJ string (if known) to the mapping variable, putting it in the `proj_params` attribute.

```
> ncdump -h g20km_10ka_hy.nc | grep mapping:
mapping:ellipsoid = "WGS84" ;
mapping:grid_mapping_name = "polar_stereographic" ;
mapping:false_easting = 0. ;
mapping:false_northing = 0. ;
mapping:latitude_of_projection_origin = 90. ;
mapping:standard_parallel = 71. ;
mapping:straight_vertical_longitude_from_pole = -39. ;
mapping:proj_params = "+proj=stere +lat_0=90 +lat_ts=71 +lon_0=-39 +k=1 +x_0=0 +y_0=0_
+ellps=WGS84 +towgs84=0,0,0,0,0,0,0 +units=m +no_defs" ;
```

Using a grid definition file

Configuration parameters `grid.dx`, `grid.dy`, `grid.Mx`, `grid.My`, `grid.Lx`, `grid.Ly` make it relatively easy to change the size and resolution of a grid, but not its location on the globe.

The parameter `grid.file` makes it possible to read a grid definition from a NetCDF file and then override values read from this file using configuration parameters, if necessary. Its argument is a string containing the name of a grid definition file *or* a string containing the name of a NetCDF file and the name of a 2D variable to get grid information from, separated by a colon, `file_name:variable_name` (for example: `pism_Greenland_5km_v1.1.nc:thk`).

A grid definition file has to contain a “domain variable” (see [CF Conventions](#) version 1.11 or later, section 5.8,). A domain variable is a scalar variable that has the `dimensions` attribute, a space-separated list of names of coordinate variables defining the domain. It may also have other attributes, e.g. `grid_mapping` to specify the coordinate reference system.

See [Listing 3.3](#) for an example of a grid definition. Here the *size* of a domain is determined as described in section [Grid registration](#); see equations (3.2), (3.3) and (3.4).

Listing 3.3: A very coarse grid covering Greenland

```
netcdf grid {
dimensions:
  x = 9 ;
  y = 14 ;
variables:
  double x(x) ;
  x:units = "km" ;
  x:standard_name = "projection_x_coordinate" ;
  double y(y) ;
  y:units = "km" ;
  y:standard_name = "projection_y_coordinate" ;
  byte domain ;
  domain:dimensions = "x y" ;
  domain:grid_mapping = "mapping";
  domain:long_name = "Greenland model domain definition" ;
  byte mapping ;
  mapping:grid_mapping_name = "polar_stereographic" ;
  mapping:latitude_of_projection_origin = 90 ;
  mapping:scale_factor_at_projection_origin = 1. ;
  mapping:straight_vertical_longitude_from_pole = -45 ;
  mapping:standard_parallel = 70 ;
  mapping:false_northing = 0 ;
  mapping:false_easting = 0 ;
  :Conventions = "CF-1.8";
data:
  x = -700, -500, -300, -100, 100,
      300, 500, 700, 900 ;
  y = -3300, -3100, -2900, -2700,
      -2500, -2300, -2100, -1900,
      -1700, -1500, -1300, -1100,
      -900, -700 ;
}
```

Note:

- PISM uses the first and last values of x in Listing 3.3 to determine x_{\min} and x_{\max} and the first and second values of x to compute Δx , and similarly for y . Other values of x and y are not used.
 - This example specifies grid coordinates in *km*. PISM will automatically convert to *meters* used internally.
-

Note that it can also be used as a *domain and CRS definition* since configuration parameters *grid.Mx* and *grid.My* (or *grid.dx* and *grid.dy*) can be used to create a finer grid covering the same domain.

For example, Listing 3.4 below shows how one could set up a simulation using a 5 km grid covering this domain.

Listing 3.4: Using a grid definition file to define the domain and command-line options to set grid resolution.

```
pism \  
-bootstrap -i pism_Greenland_5km_v1.1.nc \  
-grid.file grid.nc \  
-dx 5km -dy 5km \  
-y 1s \  
-o output.nc
```

Note: The grid in the data set *pism_Greenland_v1.1.nc* from section *Getting started: a Greenland ice sheet example* and the grid described in Listing 3.3 use different projections. PISM will use YAC to re-project and interpolate data between these grids; see *Interpolation of input data*.

A better way to define a modeling domain

Defining the domain extent by setting $x_1 = x_{\min}$, x_2 and $x_N = x_{\max}$ in Listing 3.4 so that L_x comes out “right” according to equation (3.2) is very awkward. There is a better way; see Listing 3.5 for an example.

Listing 3.5: Defining a domain including Greenland

```
netcdf domain {  
dimensions:  
  // length of the x dimension is not important  
  x = 1 ;  
  // length of the y dimension is not important  
  y = 1 ;  
  nv2 = 2 ;  
variables:  
  double x(x) ;  
    x:units = "km" ;  
    x:standard_name = "projection_x_coordinate" ;  
    x:bounds = "x_bnds";  
  double x_bnds(x, nv2);  
  double y(y) ;  
    y:units = "km" ;  
    y:standard_name = "projection_y_coordinate" ;  
    y:bounds = "y_bnds";  
  double y_bnds(y, nv2);  
  byte domain;  
    domain:dimensions = "x y";
```

(continues on next page)

(continued from previous page)

```
domain:grid_mapping = "mapping";
byte mapping;
mapping:proj_params = "EPSG:3413";
data:
x_bnds = -800, 1000;
y_bnds = -3400, -600;
}
```

Note:

- This file defines *exactly* the same domain as [Listing 3.4](#).
- If x and y bounds (x_bnds and y_bnds in [Listing 3.5](#)) are present then *only bounds are used* to determine the domain extent and the number of grid points. Values of x and y are *ignored*.
- All methods of specifying the CRS described in *Coordinate Reference Systems* are supported (here: the `proj_params` attribute).
- Similarly to [Listing 3.2](#), a file with metadata in [Listing 3.5](#) does not follow CF conventions.

Minimal domain definition

If following conventions is not a concern a domain definition file can be stripped down to its smallest form, see [Listing 3.6](#).

Listing 3.6: Absolutely minimal domain definition

```
netcdf domain_minimal {
dimensions:
  x = 1 ;
  y = 1 ;
  nv2 = 2 ;
variables:
  double x(x) ;
    x:units = "km" ;
    x:bounds = "x_bnds";
  double x_bnds(x, nv2);
  double y(y) ;
    y:units = "km" ;
    y:bounds = "y_bnds";
  double y_bnds(y, nv2);
  byte domain;
    domain:dimensions = "x y";
    :proj = "EPSG:3413";
data:
  x_bnds = -800, 1000;
  y_bnds = -3400, -600;
}
```

Parallel domain distribution

When running PISM in parallel with `mpiexec -n N`, the horizontal grid is distributed across N processes². PISM divides the grid into N_x parts in the x direction and N_y parts in the y direction. By default this is done automatically, with the goal that $N_x \times N_y = N$ and N_x is as close to N_y , as possible. Note that N should, therefore, be a composite (not prime) number.

Users seeking to override this default can specify N_x and N_y using configuration parameters `grid.Nx` and `grid.Ny`.

Once N_x and N_y are computed, PISM computes sizes of sub-domains $M_{x,i}$ so that $\sum_{i=1}^{N_x} M_{x,i} = M_x$ and $M_{x,i} - \lfloor M_x/N_x \rfloor < 1$. To specify strip widths $M_{x,i}$ and $M_{y,i}$, use configuration parameters `grid.procs_x` and `grid.procs_y`. Both of these parameters take a comma-separated list of numbers as its argument. For example,

```
mpiexec -n 3 pism -eisII A -Mx 101 -My 101 \  
            -Nx 1 -grid.procs_x 101 \  
            -Ny 3 -grid.procs_y 20,61,20
```

splits a 101×101 grid into 3 strips along the x axis.

To see the parallel domain decomposition from a completed run, see the `rank` variable in the output file, e.g. using `-o_size big`. The same `rank` variable is available as a spatial diagnostic field (section *Spatially-varying diagnostic quantities*).

Configuration parameters controlling grid choices

1. `grid.Lbz` (1000 meters) Thickness of the thermal bedrock layer. (Inactive if `grid.Mbz` < 2)
2. `grid.Lx` (no default value; units: km) Half-width of the computational box in the X direction
3. `grid.Ly` (no default value; units: km) Half-width of the computational box in the Y direction
4. `grid.Lz` (4000 meters) Height of the computational domain.
5. `grid.Mbz` (1) Number of thermal bedrock layers; 1 level corresponds to no bedrock.
6. `grid.Mx` (no default value; units: count) Number of grid points in the x direction (see also `grid.dx`)
7. `grid.My` (no default value; units: count) Number of grid points in the y direction (see also `grid.dy`)
8. `grid.Mz` (31) Number of vertical grid levels in the ice.
9. `grid.Nx` (no default value; units: count) Number of MPI sub-domains in the x direction (uses default if negative)
10. `grid.Ny` (no default value; units: count) Number of MPI sub-domains in the y direction (uses default if negative)
11. `grid.allow_extrapolation` (no) Allow extrapolation during regridding.
12. `grid.dx` (no default value; units: meter) Grid resolution in the X direction (overrides `grid.Mx`)
13. `grid.dy` (no default value; units: meter) Grid resolution in the Y direction (overrides `grid.My`)
14. `grid.file` grid definition file used to initialize the horizontal computational grid
15. `grid.ice_vertical_spacing` (quadratic) vertical spacing in the ice
16. `grid.lambda` (4) Vertical grid spacing parameter. Roughly equal to the factor by which the grid is coarser at an end away from the ice-bedrock interface.
17. `grid.max_stencil_width` (2) Maximum width of the finite-difference stencil used in PISM.

² In most cases one process corresponds to one “core” of your computer.

18. `grid.periodicity` (xy) horizontal grid periodicity
19. `grid.procs_x` comma-separated list of custom sub-domain widths in the X direction
20. `grid.procs_y` comma-separated list of custom sub-domain widths in the Y direction
21. `grid.recompute_longitude_and_latitude` (yes) Re-compute longitude and latitude using grid information and provided projection parameters. Requires PROJ.
22. `grid.registration` (center) horizontal grid registration

Model time

Table 3.5 gives the command-line options which control PISM time. If option `-ys` is absent then the start year is read from the input file (if present) or it defaults to zero. The default value for the end of the run is the start time plus the given (`-y`) run length. If both `-ys` and `-ye` are used then the run length is set to the difference. If both `-y` and `-ye` are set PISM will use `-ye` and ignore `-y`.

Table 3.5: Command-line options controlling PISM time

Option	Description
<code>-y</code> (years)	Number of model years to run (see <code>time.run_length</code>).
<code>-ys</code> (years)	Model year at which to start the run (see <code>time.start</code>). Also resets the model time, ignoring any time in the input file.
<code>-ye</code> (years)	Model year at which to end the run (see <code>time.end</code>).

Times specified by `-ys` and `-ye` are interpreted as *years since the reference date in the chosen calendar* (see `time.reference_date` and `time.calendar`), so by default `-ys 0` will correspond to January 1 of year 1.

It is also possible to provide *units*: for example, `-ys 1day -ye 2weeks` will start the run from January 2, 1 and run for 14 days (until January 15).

In addition to this, `-ys` and `-ye` (as well as `-spatial_times`, etc) can take *dates* of the form Y-M-D, so `-ys 2000-1-1 -ye 2100-1-1` would tell PISM to run for 100 years from January 1, 2000.

The run length given by `-y` is interpreted as the number of 365-day years. For more precise control of the run duration, provide units (e.g. `-y 1s` for a very short run or `-y "1000 360day"` to run for one thousand 360-day years) or use `-ye` instead.

Note: The fact that `-y` is not calendar-aware can lead to some confusion. Note, for example, that `-ys 2000-1-1 -y 100 -calendar 360_day` will end the run on 2101-05-21: this is the date in the 360-day calendar that is one hundred 365-day years from 2000-1-1.

It is also possible to run PISM for the duration of the available forcing data using the `-time_file` option. The command

```
pism -calendar gregorian -time_file forcing.nc
```

will extract the reference date and run length from `forcing.nc`, respecting time bounds.

Note: When preparing input files it is important to use time units that are a fixed multiple of “seconds”, such as “minutes since 1989-1-1” or “days since 1999-12-31” and avoid “months” and “years”. (PISM uses UDUNITS-2 to convert units, and in UDUNITS one month is always interpreted as $\frac{1}{12} \cdot 365.242198781$ days.) Please see the [CF Conventions](#) document for details.

Calendars

Most of PISM, and its ice dynamics core in particular, only needs to know the length of the current time-step. Internally PISM stores time in “seconds since a specified moment” and thus PISM generally does not use or need a calendar.¹ We refer to PISM internal time as *model time*.

One can select a calendar for more precise control of the model time, however (see [time.calendar](#)). A “calendar” is a concept that is part of the [CF Conventions](#). Choosing a calendar is appropriate for runs for specific temporal periods like “the 18th-century” or “1989–2010”. The calendar is generally needed because specific knowledge of lengths of months and years is required to use climate data properly or to facilitate model validation.

PISM uses [CalCalcs](#) by David W. Pierce to perform calendric computations. This lets us support all the [calendars](#) defined by the CF Metadata Conventions document except for the `366_day (all_leap)` calendar. The “no calendar” option corresponding to the keyword `none` is not supported either.

By default PISM uses the `365_day` calendar. This is appropriate for runs that do not require precise application of forcing data or reporting on particular dates (paleo-climate runs, for example).

In addition to setting run start and end times, the calendar setting also affects the interpretation of “monthly” and “yearly” reporting with `-spatial_times`, `-scalar_times`, and `-save_times` (see [Spatially-varying diagnostic quantities](#), [Scalar diagnostic quantities](#), and [Snapshots of the model state](#)).

Note: This does **not** affect unit conversion: the factor used to convert *m/s* to *m/year* does not depend on the calendar choice.

Table 3.6: Calendars supported by PISM. Please see [CalCalcs](#) documentation for details

Keyword	Meaning
<code>gregorian</code> or <code>standard</code>	Mixed Gregorian/Julian calendar used today.
<code>proleptic_gregorian</code>	Gregorian calendar extended to dates before 1582-10-15.
<code>noleap</code> or <code>365_day</code>	Calendar with fixed-length 365-day years
<code>360_day</code>	Calendar with fixed-length 360-day years divided into 30-day months
<code>julian</code>	Julian calendar

Re-starting an interrupted run using `-time_file`

If a run using `-time_file` gets interrupted but manages to save a backup, re-starting with `-time_file` will attempt to re-do the entire run because options `-y`, `-ys`, and `-ye` are ignored:

```
# This run gets killed but leaves backup.nc:
pism -i input.nc -time_file time.nc -o output.nc
# This WILL NOT start from the time saved in backup.nc
# and continue until the end time in time.nc
pism -i backup.nc -time_file time.nc -o output.nc
```

In this case we want to set the start time of the run from `backup.nc`, but use the end time from `time.nc`. To achieve this, use the option `-time_file_continue_run`.

¹ Note seconds are part of SI units.

```
# This run gets killed but leaves backup.nc:
pism -i input.nc -time_file time.nc -o output.nc
# This WILL continue until the end time in time.nc, starting from backup.nc
pism -i backup.nc -time_file time.nc -o output.nc -time_file_continue_run
```

Diagnostic computations

A “diagnostic” computation can be defined as one where the internal state does not evolve. The internal state of PISM is the set of variables read by “-i”. You can ask PISM to do a diagnostic computation by setting the run duration to a small number such as 1 hours (-y 10hours). The duration to use depends on the modeling setup, but should be smaller than the maximum time-step allowed by PISM’s stability criteria. Such short runs can also be used to look at additional fields corresponding to the current model state.

As an example, consider these two runs:

```
pism -eisII A -Mx 61 -My 61 -y 6000 -o foo.nc
pism -i foo.nc -y 10hours -o bar.nc -o_size big
```

The result of the second (short) run is a NetCDF file bar.nc which contains the full three-dimensional velocity field in the scalar NetCDF variables uvel, vvel, and wvel, as well as many other variables. The file foo.nc does not contain many of these fields because it was written with the default output size of medium. The “-y 10hours” run has diagnostically “filled-in” all the fields which PISM can model at a time step, but the run duration was chosen so as to avoid significant model state evolution during the run.

This diagnostic mode is often associated to the modeling of ice shelves and ice streams. section [An SSA flow model for the Ross Ice Shelf in Antarctica](#) describes using a short “diagnostic” run to model the Ross ice shelf [62]. Verification tests I and J, section [Verification](#), are diagnostic calculations using the SSA.

The NetCDF model state saved by PISM at the end of an *evolution* run (i.e. with “-y Y” for $Y > 0$) does not, under the default -o_size medium output size, contain the three-dimensional velocity field. Instead, it contains just a few more variables than those which are needed to restart the run with -i. One can force PISM to save all the supported diagnostic quantities at the end of a time-stepping run using the option -o_size big. Or one can go back and do a “-y small_number” diagnostic run using -o_size big.

3.4.2 Ice dynamics and thermodynamics

Choosing the stress balance

The basic stress balance used for all grounded ice in PISM is the non-sliding, thermomechanically-coupled SIA [16]. For the vast majority of most ice sheets, as measured by area or volume, this is an appropriate model, which is an $O(\epsilon^2)$ approximation to the Stokes model if ϵ is the depth-to-length ratio of the ice sheet [38].

The shallow shelf approximation (SSA) stress balance applies to floating ice. See the Ross ice shelf example in section [An SSA flow model for the Ross Ice Shelf in Antarctica](#) for an example in which the SSA is only applied to floating ice.

In PISM the SSA is also used to describe the sliding of grounded ice and the formation of ice streams [10]. Specifically for the SSA with “plastic” (Coulomb friction) basal resistance, the locations of ice streams are determined as part of a free boundary problem of Schoof [21], a model for emergent ice streams within a ice sheet and ice shelf system. This model explains ice streams through a combination of plastic till failure and SSA stress balance.

This SSA description of ice streams is the preferred “sliding law” for the SIA [10], [17]. The SSA should be combined with the SIA, in this way, in preference to classical SIA sliding laws which make the sliding velocity of ice a local function of the basal value of the driving stress. The resulting combination of SIA and SSA is a “hybrid” approximation

of the Stokes model [17]. Option `-stress_balance ssa+sia` turns on this “hybrid” model. In this use of the SSA as a sliding law, floating ice is also subject to the SSA.

In addition to this, PISM includes an implementation of the first order approximation of Stokes equations due to Blatter (`-stress_balance blatter`, [41], [42]).

All stress balance options *except* for the first order approximation correspond to two basic choices:

- modeling basal sliding, and
- modeling of ice velocity within an ice column.

PISM supports the following stress balance choices, controlled using `stress_balance.model` (option `-stress_balance`):

1. `none`: no sliding, ice velocity is constant in each column. This equivalent to disabling ice flow completely.
2. `prescribed_sliding`: Use the constant-in-time prescribed sliding velocity field read from a file set using `stress_balance.prescribed_sliding.file`, variables `ubar` and `vbar`. Horizontal ice velocity is constant throughout ice columns.
3. `ssa`: Use the *Shallow shelf approximation (SSA)* model exclusively. Horizontal ice velocity is constant throughout ice columns.
4. `weertman_sliding`: basal sliding is approximated using the *Weertman-style sliding law*, ice velocity is constant throughout ice columns.
5. `sia` (*default*): no sliding; ice velocity within the column is approximated using the *Shallow ice approximation (SIA)*. Floating ice does not flow, so this model is not recommended for marine ice sheets.
6. `prescribed_sliding+sia`: basal ice velocity is read from an input file and held constant, ice velocity within the column is approximated using the *Shallow ice approximation (SIA)*.
7. `ssa+sia`: use *Shallow shelf approximation (SSA)* as a sliding law with a plastic or pseudo-plastic till, combining it with the *Shallow ice approximation (SIA)* according to the combination in [17]; similar to [10]. Floating ice uses SSA only. *This “hybrid” stress balance is the recommended sliding law for the SIA.*
8. `weertman_sliding+sia`: basal sliding is approximated using the *Weertman-style sliding law*, ice velocity within the column is approximated using the *Shallow ice approximation (SIA)*.
9. `blatter`: use *Blatter’s model*.

Please see the following sections for details.

Shallow shelf approximation (SSA)

If the SSA stress balance is used, a choice of two solvers is available, namely `-ssa_method fd` (default) or `-ssa_method fem`. See Table 3.7, which describes additional controls on the numerical solution of the stress balance equations. If option `-ssa_method fd` is chosen then several more controls on numerics are available; see Table 3.8. If the ice sheet being modeled has any floating ice then the user is advised to read section *PIK options for marine ice sheets* on modeling marine ice sheets.

When using SSA as a “sliding law” one also needs to model the yield stress, or a pseudo-yield-stress in the case of power law sliding (section *Controlling basal strength*).

The basal yield stress is normally a function of the amount of water stored in the till and a (generally) spatially-varying till strength. The amount of stored basal water is modeled by the subglacial hydrology model (section *Subglacial hydrology*) based on the basal melt rate which is, primarily, thermodynamically-determined (see *Modeling conservation of energy*).

Table 3.7: Choice of, and controls on, the numerical SSA stress balance.

Option	Description
-ssa_method [fd fem]	Both finite difference (fd; the default) and finite element (fem) versions of the SSA numerical solver are implemented in PISM. The fd solver is the only one which allows PIK options (section <i>PIK options for marine ice sheets</i>). fd uses Picard iteration [10], while fem uses a Newton method. The fem solver has surface velocity inversion capability [27].
-ssa_eps (10 ¹³)	The numerical schemes for the SSA compute an effective viscosity ν which depends on strain rates and ice hardness (thus temperature). The minimum value of the effective viscosity times the thickness (i.e. νH) largely determines the difficulty of solving the numerical SSA. This constant is added to keep νH bounded away from zero: $\nu H \rightarrow \nu H + \epsilon_{\text{SSA}}$, where ϵ_{SSA} is set using this option. Units of ssa_eps are Pa m s. Set to zero to turn off this lower bound.
-ssa_view_nuh	View the product νH for your simulation as a runtime viewer (section <i>Runtime diagnostic viewers</i>). In a typical Greenland run we see a wide range of values for νH from $\sim 10^{14}$ to $\sim 10^{20}$ Pa m s.

Table 3.8: Controls on the numerical iteration of the -ssa_method fd solver

Option	Description
-ssaafd_picard_maxi (300)	Set the maximum allowed number of Picard (nonlinear) iterations in solving the shallow shelf approximation.
-ssaafd_picard_rtol (10 ⁻⁴)	The Picard iteration computes a vertically-averaged effective viscosity which is used to solve the equations for horizontal velocity. Then the new velocities are used to recompute an effective viscosity, and so on. This option sets the relative change tolerance for the effective viscosity. The Picard iteration stops when successive values $\nu^{(k)}$ of the vertically-averaged effective viscosity satisfy $\ (\nu^{(k)} - \nu^{(k-1)})H\ _1 \leq Z\ \nu^{(k)}H\ _1$ where $Z = \text{ssaafd_picard_rtol}$.
-ssaafd_ksp_rtol (10 ⁻⁵)	Set the relative change tolerance for the iteration inside the Krylov linear solver used at each Picard iteration.
-ssaafd_max_speed (50km/yr)	Limits computed SSA velocities: ice speed is capped at this limit after each Picard iteration of the SSAFD solver. This may allow PISM to take longer time steps by ignoring high velocities at a few troublesome locations.

Parameters

Prefix: stress_balance.ssa.

1. *Glen_exponent* (3) Glen exponent in ice flow law for SSA
2. *compute_surface_gradient_inward* (no) If yes then use inward first-order differencing in computing surface gradient in the SSA objects.
3. *dirichlet_bc* (no) apply SSA velocity Dirichlet boundary condition
4. *enhancement_factor* (1) Flow enhancement factor for SSA

5. *epsilon* (1e+13 *Pascal second meter*) Initial amount of regularization in computation of product of effective viscosity and thickness (νH). This default value for νH comes e.g. from a hardness for the Ross ice shelf (\bar{B}) = 1.9e8 Pa s^{1/3} [62] and a typical strain rate of 0.001 1/year for the Ross ice shelf, giving $\nu = (\bar{B})/(2 \cdot 0.001^{2/3}) = 9.49e+14$ Pa s ~ 30 MPa year, the value in [63], but with a tiny thickness H of about 1 cm.
6. *fd.absolute_tolerance* (100 *Pascal*) Absolute tolerance used by the SNES-based SSAFD solver (converged if the infinity norm of the residual is below this)
7. *fd.brutal_sliding* (false) Enhance sliding speed brutally.
8. *fd.brutal_sliding_scale* (1) Brutal SSA Sliding Scale
9. *fd.extrapolate_at_margins* (true) Extrapolate SSA velocity to ice-free cells near the margin to improve SSA velocities at advancing ice fronts
10. *fd.flow_line_mode* (false) Set v (the y component of the ice velocity) to zero when assembling the system
11. *fd.lateral_drag.enabled* (false) Set viscosity at ice shelf margin next to ice free bedrock as friction parameterization
12. *fd.lateral_drag.viscosity* (5e+15 *Pascal second*) Staggered viscosity used as side friction parameterization.
13. *fd.max_iterations* (300) Maximum number of Picard iterations for the ice viscosity computation, in the SSAFD object
14. *fd.max_speed* (300000 *km s^-1*) Upper bound for the ice speed computed by the SSAFD solver.
15. *fd.nuH_iter_failure_underrelaxation* (0.8) In event of “Effective viscosity not converged” failure, use outer iteration rule $\text{nuH} < - \text{nuH} + f(\text{nuH} - \text{nuH}_{\text{old}})$, where f is this parameter.
16. *fd.nuH_viewer_size* (0) size of the run time viewer (inactive if zero)
17. *fd.relative_convergence* (0.0001) Relative change tolerance for the effective viscosity in the SSAFD object
18. *fd.replace_zero_diagonal_entries* (yes) Replace zero diagonal entries in the SSAFD matrix with :config:’basal_resistance.beta_ice_free_bedrock’ to avoid solver failures.
19. *fd.upstream_surface_slope_approximation* (yes) Use an upstream-biased finite difference to estimate the surface slope in the driving stress computation
20. *flow_law* (gpb1d) The SSA flow law.
21. *method* (fd) Algorithm for computing the SSA solution.
22. *read_initial_guess* (yes) Read the initial guess from the input file when re-starting.
23. *strength_extension.constant_nu* (9.48681e+14 *Pascal second*) The SSA is made elliptic by use of a constant value for the product of viscosity (ν) and thickness (H). This value for ν comes from hardness (\bar{B})=1.9e8 Pa s^{1/3} [62] and a typical strain rate of 0.001 year-1: $\nu = (\bar{B})/(2 \cdot 0.001^{2/3})$. Compare the value of 9.45e14 Pa s = 30 MPa year in [63].
24. *strength_extension.min_thickness* (50 *meters*) The SSA is made elliptic by use of a constant value for the product of viscosity (ν) and thickness (H). At ice thicknesses below this value the product $\nu \cdot H$ switches from the normal vertical integral to a constant value. The geometry itself is not affected by this value.

Technical remarks

Ice stress balance models ignoring inertia are “diagnostic” models that do not have a “state” evolving through time: the ice velocity is fully determined by ice geometry, basal boundary conditions, and the ice viscosity.

In addition to this, shallow stress balance models (other than the SIA) correspond to *nonlinear* systems of equations, which means that computing an estimate of the ice velocity is an iterative process starting with a particular *initial guess*.

The quality of this guess may affect the number of iterations needed and even whether the solver succeeds at all. It also has an influence on the computed solution: if an equation has a unique solution, estimates produced using different initial guesses should be *close*, but they need not be *identical*. If an equation has multiple solutions, even a “small” change in the initial guess may give a completely different result.

In the context of a evolutionary model we can usually assume that the change in the state of the model from one step to the next is “small” and we use (u, v) estimates from one time step as the initial guess for the next. To ensure that stopping and re-starting a simulation does not affect results we save these to the output file as variables `u_ssa` and `v_ssa` and read them in when re-starting a stopped simulation.

One could say that the continuum SSA model does not have a state, but its implementation does. Set `stress_balance.ssa.read_initial_guess` to “false” to ignore it during initialization and use the zero initial guess instead.

Shallow ice approximation (SIA)

Note: The explicit time stepping of the mass continuity equation in the case of the SIA flow comes with a severe restriction on time step length:

$$\Delta t \leq \frac{2R}{D(1/\Delta x^2 + 1/\Delta y^2)} \quad (3.5)$$

Here D is the maximum diffusivity of the SIA flow and R is `time_stepping.adaptive_ratio`, a tuning parameter that further reduces the maximum allowed time step length.

The maximum diffusivity D may be achieved at an isolated grid point near the ice margin. In this case it might make sense to limit the diffusivity of the SIA flow, sacrificing accuracy at a few grid points to increase time step length and reduce the computational cost. Set `stress_balance.sia.limit_diffusivity` to enable this mechanism.

When `stress_balance.sia.limit_diffusivity` is false PISM stops as soon as the SIA diffusivity at any grid point exceeds `stress_balance.sia.max_diffusivity`. We do this to make it easier to detect problematic model configurations: in many cases it does not make sense to continue a simulation if D is very large.

Surface gradient method

PISM computes surface gradients to determine the “driving stress”

$$(\tau_{d,x}, \tau_{d,y}) = -\rho g H \nabla h,$$

where H is the ice thickness, and h is the ice surface elevation.

In the SIA model surface gradients at *staggered* grid locations are computed using one of the following three finite-difference approximations (selected using `stress_balance.sia.surface_gradient_method`):

1. *mahaffy*: This most “standard” way computes the surface slope onto the staggered grid for the SIA [64]. It makes $O(\Delta x^2, \Delta y^2)$ errors.

2. `haseloff`: This is the default method. It only differs from `mahaffy` at ice-margin locations, where the slope is approximated using one-sided finite differences in cases where an adjacent ice-free bedrock surface elevation is above the ice elevation.
3. `eta`: In this method we first transform the thickness H by $\eta = H^{(2n+2)/n}$ and then differentiate the sum of the thickness and the bed using centered differences:

$$\nabla h = \nabla H + \nabla b = \frac{n}{(2n+2)} \eta^{(-n-2)/(2n+2)} \nabla \eta + \nabla b.$$

Here b is the bed elevation, h is the surface elevation, and n is the Glen exponent. This transformation sometimes has the benefits that the surface values of the horizontal velocity and vertical velocity, and the driving stress, are better behaved near the margin. See [58] for technical explanation of this transformation and compare [65]. The actual finite difference schemes applied to compute the surface slope are similar to option `mahaffy`.

Note: This method may improve the model performance near *grounded* margins but should not be used in simulations of marine ice sheets.

To the best of our knowledge there is no theoretical advice on the best, most robust mechanism.

Parameterization of bed roughness

Schoof [66] describes how to alter the SIA stress balance to model ice flow over bumpy bedrock topography. One computes the amount by which bumpy topography lowers the SIA diffusivity. An internal quantity used in this method is a smoothed version of the bedrock topography. As a practical matter for PISM, this theory improves the SIA's ability to handle bed roughness because it parameterizes the effects of "higher-order" stresses which act on the ice as it flows over bumps. For additional technical description of PISM's implementation, see *Using Schoof's parameterized bed roughness technique in PISM*.

There are two associated parameters:

- `stress_balance.sia.bed_smoother.range` gives the half-width of the square smoothing domain in meters. If zero is given then the mechanism is turned off. The mechanism is on by default with the half-width set to 5 km, giving Schoof's recommended smoothing size of 10 km [66].
- `stress_balance.sia.bed_smoother.theta_min` is the minimum value of θ in the parameterization.

This mechanism is turned off by default in verification tests (`pism -test ...`).

Under the default `output.size` (medium), PISM writes fields `topgsmooth` and `schoofs_theta` from this mechanism. The thickness relative to the smoothed bedrock elevation, namely `topgsmooth`, is the difference between the unsmoothed surface elevation and the smoothed bedrock elevation. It is *only used internally by this mechanism*, to compute a modified value of the diffusivity; the rest of PISM does not use this or any other smoothed bed. The field `schoofs_theta` is a number θ between `stress_balance.sia.bed_smoother.theta_min` (usually zero) and 1, with values significantly below one indicating a reduction in diffusivity, essentially a drag coefficient, from bumpy bed.

Coupling to the age of the ice

The age of the ice can be used in two parameterizations in the SIA stress balance model:

1. Ice grain size parameterization based on data from [67] and [68] (Vostok core data). In PISM, only the Goldsby-Kohlstedt flow law (see *Ice rheology*) uses the grain size.

Set `stress_balance.sia.grain_size_age_coupling` to enable this parameterization.

2. The flow enhancement factor can be coupled to the age of the ice as in [69]: e in (3.13) is set to

- `stress_balance.sia.enhancement_factor_interglacial` during Eemian and Holocene,
- `stress_balance.sia.enhancement_factor` otherwise.

See `time.eemian_start`, `time.eemian_end`, and `time.holocene_start`.

Set `stress_balance.sia.e_age_coupling` to enable this parameterization.

Parameters

Prefix: `stress_balance.sia`.

1. `Glen_exponent` (3) Glen exponent in ice flow law for SIA
2. `bed_smoother.range` (5000 meters) half-width of smoothing domain in the bed roughness parameterization for SIA [66]; set to zero to disable
3. `bed_smoother.theta_min` (0) minimum value of θ in the bed roughness parameterization for SIA [66]
4. `e_age_coupling` (no) Couple the SIA enhancement factor to age as in [44].
5. `enhancement_factor` (1) Flow enhancement factor for SIA
6. `enhancement_factor_interglacial` (1) Flow enhancement factor for SIA; used for ice accumulated during interglacial periods.
7. `flow_law` (gpb1d) The SIA flow law.
8. `grain_size_age_coupling` (no) Use age of the ice to compute grain size to use with the Goldsby-Kohlstedt [70] flow law
9. `limit_diffusivity` (no) Limit SIA diffusivity by `stress_balance.sia.max_diffusivity`.
10. `max_diffusivity` (100 $m^2 s^{-1}$) Maximum allowed diffusivity of the SIA flow. PISM stops with an error message if the SIA diffusivity exceeds this limit.
11. `surface_gradient_method` (hase1off) method used for surface gradient calculation at staggered grid points

Weertman-style sliding law

Warning: This kind of sliding is, in general, a bad idea. We implement it to simplify comparisons of the “hybrid” model mentioned above to older studies using this parameterization.

The “Weertman-type sliding law” ([55], equations 5.35 and 5.91) has the form

$$\mathbf{u}_s = \begin{cases} \mathbf{0}, & T_b < T_m, \\ -C_b(\rho g H)^{p-q} |\nabla h|^{p-1} \nabla h, & T_b = T_m, \end{cases}$$

T_b is the ice temperature, and T_m is the pressure-melting temperature. The constant C_b and exponents p and q are tuning parameters.

The particular form implemented in PISM comes from equation 5 in [71]:

$$\mathbf{u}_s = -\frac{2A_s\beta_c(\rho gH)^n}{N-P}|\nabla h|^{n-1}\nabla h. \quad (3.6)$$

Table 3.9: Notation used in (3.6)

Variable	Meaning
H	ice thickness
h	ice surface elevation
n	flow law exponent
g	acceleration due to gravity
ρ	ice density
N	ice overburden pressure, $N = \rho gH$
P	basal water pressure
A_s	sliding parameter
β_c	“constriction parameter” capturing the effect of valley walls on the flow; set to 1 in this implementation

We assume that the basal water pressure is a given constant fraction of the overburden pressure: $P = kN$. This simplifies (3.6) to

$$\mathbf{u}_s = -\frac{2A_s}{1-k}(\rho gH|\nabla h|)^{n-1}\nabla h.$$

This parameterization is used for grounded ice *where the base of the ice is temperate*.

To enable, use `-stress_balance weertman_sliding` (this results in constant-in-depth ice velocity) or `-stress_balance weertman_sliding+sia` to use this parameterization as a sliding law with the deformational flow modeled using the SIA model.

Use configuration parameters `stress_balance.weertman_sliding.k` and `stress_balance.weertman_sliding.A` to set k and A_s , respectively. Default values come from [71].

Parameters

Prefix: `stress_balance.weertman_sliding`.

1. A ($1.8\text{e-}16 \text{ Pa}^{-3} \text{ year}^{-1} \text{ m}^{-2}$) Sliding parameter in the Weertman-style sliding parameterization [71]
2. k (0.2) The ratio of the basal water pressure and the ice overburden pressure in the Weertman-style sliding parameterization.

Blatter’s model

Unlike the rest of PISM, the Blatter solver uses a geometry-following vertical grid (see Fig. 3.19) to approximate horizontal components of ice velocity. The number of vertical “levels” in this grid is controlled by `stress_balance.blatter.Mz`.

The non-linear system resulting from the discretization of PDEs corresponding to Blatter’s stress balance model is much harder to solve than the one corresponding to the SSA system ([56], [72]) and (at this point) experimentation with preconditioner choices seems inevitable. We use PETSc’s command-line options to control these choices.

Note: The Blatter solver uses the `-bp_` command-line option prefix.

Run PISM like this

```
pism -stress_balance blatter \  
    [other options] -help | grep "-bp_"
```

to see the complete list of PETSc option controlling this solver.

The multigrid (MG) preconditioner using semi-coarsening in the vertical direction followed by further (horizontal) coarsening using algebraic multigrid methods appears to be effective [72]. The option combination

```
-bp_pc_type mg \  
-bp_pc_mg_levels N \  
-bp_mg_levels_ksp_type gmres \  
-bp_mg_coarse_pc_type gamg
```

roughly corresponds to this approach (see *Practical preconditioners choices* for more).

Unlike [72], who used a purely algebraic approach, these options select a combination of geometric and algebraic multigrid preconditioners.

To use a multigrid preconditioner the user has to specify

- the number of MG levels N using `-bp_pc_mg_levels N`,
- the coarsening factor C by setting `stress_balance.blatter.coarsening_factor`, and
- the vertical grid size M_z (`stress_balance.blatter.Mz`).

The values of these parameters have to be compatible. Specifically, M_z has to have the form

$$M_z = A \cdot C^{N-1} + 1 \quad (3.7)$$

for some positive integer A .

Note: PISM stops with an error message if (3.7) is not satisfied.

To set up a multigrid preconditioner PISM needs to build a hierarchy of vertical grids¹ with M_z points on the finest grid. Starting with this grid, PISM creates the next one by dividing the number of vertical *spaces* by the coarsening factor C . Then the newly-created grid is coarsened and this process is continued, stopping when the desired number N of grids (MG levels) reached.

Overall, the number of points M_z^k in the vertical grid number k in the hierarchy is

$$M_z^0 = M_z, \\ M_z^k = (M_z^{k-1} - 1) / C + 1.$$

This process explains the compatibility condition (3.7): the number of **spaces** in all vertical grids in the hierarchy *except for the coarsest one* has to be divisible by C .

¹ Horizontal coordinates of grid points are the same in all grids in a hierarchy, i.e. each grid is “extruded” from PISM’s 2D grid with uniform spacing in x and y directions.

Table 3.10: Some vertical grid hierarchies

Coarsening factor C	Possible sizes of vertical grids in a hierarchy
2	2, 3, 5, 9, 17, 33, 65 , 129, 257, 513, 1025, ...
3	2, 4, 10, 28, 82, 244, 730, ...
4	2, 5, 17, 65 , 257, 1025, ...
5	2, 6, 26, 126, 626, 3126, ...
6	2, 7, 37, 217, 1297, ...
7	2, 8, 50, 344, 2402, ...
8	2, 9, 65 , 513, 4097, ...

By default $C = 2$, but *aggressive coarsening* (i.e. larger values of C , up to around 8) has been observed to work. As highlighted in Table 3.10, sometimes the same number of vertical grid levels can be achieved using more than one combination of the coarsening factor and the number of MG levels.

For example, we can set up a solver using 65 vertical levels and 3 MG levels with the coarsening factor of 8, or 4 MG levels and the factor of 4, or 7 MG levels and the coarsening factor of 2. In general, the computational cost of an MG preconditioner application increases with the number of MG levels, so the first hierarchy (2, 9, 65, $C = 8$) *may* be the best choice. *However*, coarsening that is too aggressive may make a less effective preconditioner, requiring more Krylov iterations and increasing the computational cost. Again, one may have to experiment to find settings that work best in a particular setup.

The coarsest grid in a hierarchy should be as small as possible (corresponding to $A = 1$ in (3.7)); two levels is the minimum achievable in the context of the finite element method used to discretize the system (this corresponds to a mesh that is just one element thick).

Surface gradient computation

Some synthetic geometry experiments with grounded margins show “checkerboard” artifacts in computed ice velocity near steep margins. A similar issue and an attempt to address it are described in [73].

This implementation takes a different approach: instead of using an “upwinded” finite difference approximation of the surface gradient we allow using the η transformation described in *Surface gradient method*. Set `stress_balance.blatter.use_eta_transform` to enable it.

Adaptive time stepping

PISM’s explicit in time mass continuity code is *conditionally stable*. When used with the SSA + SIA hybrid, the maximum allowed time step is computed using a combination of the CFL criterion [74] and the maximum diffusivity of the SIA flow [10]. This time step restriction does not disappear when the same mass continuity code is used with a stress balance model that does not explicitly compute “advective” and “diffusive” parts of the flow. We need a work-around.

Note: Very little is known about stability of explicit time stepping methods of the mass continuity equation coupled to a “generic” stress balance model.

We don’t have a rigorous justification for the approach described below.

When this BP solver is coupled to PISM, the vertically-averaged ice velocity is used in place of the “advective” (“sliding”) velocity from the SSA. As a result, the CFL-based time step restriction is applied by existing PISM code.

However, it is almost always the case that the diffusivity-driven time step restriction is more severe and so we need a replacement: CFL alone does not appear to be sufficient for stability.

We compute an estimate of the “SIA-like” maximum diffusivity by observing that for the SIA the vertically-averaged ice flux Q satisfies

$$Q = -D\nabla s.$$

We solve this for the diffusivity D :

$$D = \frac{H |\bar{u}|}{|\nabla s| + \epsilon} \quad (3.8)$$

and use the maximum of this quantity to determine the maximum allowed time step using (3.5).

Note: Other models supporting this stress balance model and using an explicit in time geometry evolution method ([73], [75]) report that the CFL condition appears to be sufficient in practice.

Given the lack of a theory describing the maximum time step necessary for stability it may make sense to experiment with *increasing* `time_stepping.adaptive_ratio`.

Setting it to a very large value would *completely disable* the diffusivity-based time step restriction.

Note: The “time step skipping mechanism” enabled using `time_stepping.skip.enabled` (see *Understanding adaptive time-stepping*) has a different effect when the Blatter stress balance model is used: the full 3D ice velocity is updated during every sub-step and only the energy balance and age models takes the “long” time step.

Since the Blatter solver is likely to dominate the computational cost, setting `time_stepping.skip.enabled` to “true” is not likely to be beneficial.

Practical preconditioners choices

The option combination

```
-bp_pc_type mg \  
-bp_pc_mg_levels N \  
-bp_mg_levels_ksp_type gmres \  
-bp_mg_coarse_pc_type gamg
```

sets up the *kind* is a multigrid preconditioner known to be effective, but it is not the only one, and most likely not the best one.

Our experiments suggest that

```
-bp_pc_type mg \  
-bp_pc_mg_levels N \  
-bp_snes_ksp_ew \  
-bp_snes_ksp_ew_version 3 \  
-bp_mg_levels_ksp_type richardson \  
-bp_mg_levels_pc_type sor \  
-bp_mg_coarse_ksp_type gmres \  
-bp_mg_coarse_pc_type hypre \  
-bp_mg_coarse_pc_hypre_type boomeramg
```

may work better², but requires PETSc built with `hypre`.

Here `-bp_snes_ksp_ew -bp_snes_ksp_ew_version 3` enables Luis Chacón's variant of the Eisenstat-Walker [76] method of adjusting linear solver tolerances to avoid oversolving and `-bp_mg_coarse_pc_type hypre -bp_mg_coarse_pc_hypre_type boomeramg` selects the BoomerAMG algebraic MG preconditioner from `hypre` for the coarse MG level.

Note: The Eisenstat-Walker adjustment of linear solver tolerances saves time when a low-accuracy estimate of the Newton step is sufficient but may lead to solver failures, especially when the initial guess is of poor quality. In an attempt to reduce computational costs while maintaining robustness PISM disables `-bp_snes_ksp_ew` if the initial guess is zero (beginning of a simulation) or if the solver fails with `-bp_snes_ksp_ew`.

Some simulations may benefit from using a direct solver on the coarse MG level. For example, the following would use `MUMPS` on the coarse grid:

```
-bp_pc_type mg \  
-bp_pc_mg_levels N \  
-bp_snes_ksp_ew \  
-bp_snes_ksp_ew_version 3 \  
-bp_mg_levels_ksp_type richardson \  
-bp_mg_levels_pc_type sor \  
-bp_mg_coarse_ksp_type preonly \  
-bp_mg_coarse_pc_type lu
```

if PETSc is built with `MUMPS`.

Note: Parallel direct solvers such as `MUMPS` really benefit from using optimized BLAS and LAPACK libraries.

Please see section 3.5.3 of [1] for instructions. At the time of writing

```
--download-f2cblaslapack --download-blis
```

is recommended as a portable high-performance option. However, it makes sense to try other freely-available libraries (Intel MKL, OpenBLAS) as well.

Note, though, that the multigrid preconditioner, even if it is effective in terms of reducing the number of Krylov iterations, may not be the cheapest one [77]: there is a trade off between the number of iterations and the cost of a single iteration. Other preconditioner options may be worth considering as well.

In some cases node ordering and the way the domain is split among processes in a parallel run may affect solver performance (see [56], [77], [72]). These references mention staggering the unknowns so that u and v components at the same node correspond to adjacent equations in the system and using contiguous ordering of unknowns in the same ice column. This allows the solver to capture vertical coupling *locally* using incomplete factorization.

In addition to this, [77] mention that parallel domain distribution partitioning ice columns among multiple processes *sometimes* leads to convergence issues. Following this advice, PISM does not partition the domain in the z direction, but some of our experiments show that if the solver struggles, switching to a *one-dimensional* domain decomposition along the y direction may help (see *Parallel domain distribution*).

Run PISM as follows to give this a try:

```
mpiexec -n M pism -Nx 1 -Ny M ...
```

² These settings are inspired by [56].

This forces PISM to split the domain into M parts in the y direction instead of the default (approximately \sqrt{M} in both x and y).

Please see *Blatter stress balance solver: technical details* for more.

Parameters

Below is the complete list of configuration parameters controlling this solver (prefix: `stress_balance.blatter.`):

1. *Glen_exponent* (3) Glen exponent in ice flow law for the Blatter stress balance solver
2. *Mz* (5) Number of vertical grid levels in the ice
3. *coarsening_factor* (2) Coarsening factor in the z direction
4. *enhancement_factor* (1) Flow enhancement factor for the Blatter stress balance flow law
5. *flow_law* (gpbld) The flow law used by the Blatter-Pattyn stress balance model
6. *relative_convergence* (1e-05) Relative change tolerance for the effective viscosity in the BLATTER object
7. *use_eta_transform* (no) Use the η transform to improve the accuracy of the surface gradient approximation near grounded margins (see [58] for details).

Ice rheology

Contents

- *Ice rheology*
 - *Flow law choices*
 - *Enhancement factor and exponent*

The “rheology” of a viscous fluid refers to the relation between the applied stress and the resulting deformation, the strain rate. The models of ice rheology available in PISM are all isotropic [43]. A rheology in this class is described by a “flow law”, which is, in the most general case in PISM, a function $F(\sigma, T, \omega, P, d)$ in the “constitutive relation” form

$$D_{ij} = F(\sigma, T, \omega, P, d) \sigma'_{ij}. \quad (3.9)$$

Here D_{ij} is the strain rate tensor, σ'_{ij} is the stress deviator tensor, T is the ice temperature, ω is the liquid water fraction, P is the pressure, d is the grain size, and $\sigma^2 = \frac{1}{2} \|\sigma'_{ij}\|_F^2 = \frac{1}{2} \sigma'_{ij} \sigma'_{ij}$ defines the second invariant σ of the stress deviator tensor.

Form (3.9) of the flow law is used in the SIA, but the “viscosity form” of a flow law, found by inverting the constitutive relation (3.9), is needed for ice shelf and ice stream (SSA) flow and the first-order stress balance approximation [10]:

$$\sigma'_{ij} = 2\nu(D, T, \omega, P, d) D_{ij} \quad (3.10)$$

Here $\nu(D, T, \omega, P, d)$ is the “effective viscosity” and $D^2 = \frac{1}{2} D_{ij} D_{ij}$.

Most of the flow laws in PISM are of Glen-Nye single-power type. For example,

$$F(\sigma, T) = A(T) \sigma^{n-1} \quad (3.11)$$

is the common temperature-dependent Glen law [36], [16] (which has no dependence on liquid water fraction, pressure, or grain size). If the ice softness $A(T) = A_0$ is constant then the law is isothermal, whereas if there is dependence on temperature then $A(T)$ is usually a generalization of “Arrhenius” form

$$A(T) = A \exp(-Q/(RT)).$$

The more elaborate Goldsby-Kohlstedt law [70] is a function $F(\sigma, T, P, d)$, but in this case the function F cannot be factored into a product of a function of T, P, d and a single power of σ , as in form (3.11).

There is only one choice for the flow law which takes full advantage of the enthalpy mode of PISM, which is the thermodynamical modeling (i.e. conservation of energy) default. Namely the Glen-Paterson-Budd-Lliboutry-Duval flow law [22], [35], [36], which is a function $F(\sigma, T, \omega, P)$. This law is the only one in the literature where the ice softness depends on both the temperature and the liquid water fraction, so it parameterizes the (observed) softening of pressure-melting-temperature ice as its liquid fraction increases. One can use this default polythermal law or one may choose among a number of “cold ice” laws listed below which do not use the liquid water fraction.

Flow law choices

Configuration parameters

- `stress_balance.sia.flow_law`,
- `stress_balance.ssa.flow_law`, and
- `stress_balance.blatter.flow_law`

choose which flow law is used by the SIA, SSA, and the Blatter stress balances models, respectively. Allowed arguments are listed below.

1. `gpblld`: Glen-Paterson-Budd-Lliboutry-Duval law [35], the enthalpy-based default in PISM [22]. Extends the Paterson-Budd law (below) to positive liquid water fraction. If $A_c(T)$ is from Paterson-Budd then this law returns

$$A(T, \omega) = A_c(T)(1 + C\omega),$$

where ω is the liquid water fraction, C is a configuration parameter `flow_law.gpblld.water_frac_coeff`, and ω is capped at level `flow_law.gpblld.water_frac_observed_limit`.

Parameters

This flow law uses all the parameters controlling the Paterson-Budd law, plus the ones listed below.

Prefix: `flow_law.gpblld`.

1. `water_frac_coeff` (181.25) coefficient in Glen-Paterson-Budd flow law for extra dependence of softness on liquid water fraction (omega) [55], [35]
 2. `water_frac_observed_limit` (0.01) maximum value of liquid water fraction omega for which softness values are parameterized by [35]; used in Glen-Paterson-Budd-Lliboutry-Duval flow law; compare [22]
2. `pb`: Paterson-Budd law, the cold-mode default. Fixed Glen exponent $n = 3$. Has a split “Arrhenius” term $A(T) = A \exp(-Q/RT^*)$ where

$$A = 3.615 \times 10^{-13} \text{ s}^{-1} \text{ Pa}^{-3},$$

$$Q = 6.0 \times 10^4 \text{ J mol}^{-1}$$

if $T^* < T_{\text{critical}}$ and

$$A = 1.733 \times 10^3 \text{ s}^{-1} \text{ Pa}^{-3},$$

$$Q = 13.9 \times 10^4 \text{ J mol}^{-1}$$

if $T^* > T_{\text{critical}}$. Here T^* is pressure-adjusted temperature [36].

Parameters

Prefix: `flow_law.Paterson_Budd`.

1. `A_cold` (3.61e-13 *Pascal*⁻³/*second*) Paterson-Budd A_{cold} , see [36]
 2. `A_warm` (1730 *Pascal*⁻³/*second*) Paterson-Budd A_{warm} , see [36]
 3. `Q_cold` (60000 *Joule / mol*) Paterson-Budd Q_{cold} , see [36]
 4. `Q_warm` (139000 *Joule / mol*) Paterson-Budd Q_{warm} , see [36]
 5. `T_critical` (263.15 *kelvin*) Paterson-Budd critical temperature, see [36]
3. `arr`: *Cold* part of Paterson-Budd. Regardless of temperature, the A and Q values for $T^* < T_{\text{critical}}$ in the Paterson-Budd law apply. This is the flow law used in the thermomechanically-coupled exact solutions run by `pism -test F` and `pism -test G` [16], [78].
 4. `arrwarm`: *Warm* part of Paterson-Budd. Regardless of temperature, the A and Q values for $T^* > T_{\text{critical}}$ in Paterson-Budd apply.
 5. `hooke`: Hooke law with

$$A(T) = A \exp\left(-\frac{Q}{RT^*} + 3C(T_r - T^*)^k\right).$$

Fixed Glen exponent $n = 3$ and constants as in [79], [46].

Parameters

Prefix: `flow_law.Hooke`.

1. `A` (4.42165e-09 *Pascal*⁻³ *second*⁻¹) $A_{\text{Hooke}} = (1/B_0)^n$ where $n=3$ and $B_0 = 1.928 a^{1/3}$ Pa. See [79]
 2. `C` (0.16612 *kelvin*^k) See [79]
 3. `Q` (78800 *Joule / mol*) Activation energy, see [79]
 4. `Tr` (273.39 *kelvin*) See [79]
 5. `k` (1.17) See [79]
6. `isothermal_glen`: The isothermal Glen flow law.

Here

$$\begin{aligned} F(\sigma) &= A_0 \sigma^{n-1}, \\ \nu(D) &= \frac{1}{2} B_0 D^{(1-n)/(2n)}, \end{aligned} \tag{3.12}$$

where A_0 is the ice softness and $B_0 = A_0^{-1/n}$ is the ice hardness.

Parameters

Prefix: `flow_law.isothermal_Glen`.

1. `ice_softness` (3.1689e-24 *Pascal*⁻³ *second*⁻¹) ice softness used by the isothermal Glen flow law [59]
7. `gk`: The Goldsby-Kohlstedt flow law. This law has a combination of exponents from $n = 1.8$ to $n = 4$ [70].

Note: The viscosity form (3.10) of this flow law is not known, so it can only be used by the SIA stress balance.

Because it has more than one power, `stress_balance.sia.Glen_exponent` has no effect, though `stress_balance.sia.enhancement_factor` works as expected. This law does not use the liquid water fraction, but only the temperature.

Constants defining this flow law are hard-wired in the implementation. Please see the source code for details.

Enhancement factor and exponent

An enhancement factor can be added to any flow law. Single-power laws also permit control of the flow law exponent.

The parameter `stress_balance.sia.enhancement_factor` sets e in

$$D_{ij} = e F(\sigma, T, \omega, P, d) \sigma'_{ij}, \quad (3.13)$$

see (3.9).

Parameters `stress_balance.ssa.enhancement_factor` and `stress_balance.blatter.enhancement_factor` set e in

$$\sigma'_{ij} = e^{-1/n} 2 \nu(D, T, \omega, P, d) D_{ij}, \quad (3.14)$$

see (3.10).

Parameters `stress_balance.sia.Glen_exponent`, `stress_balance.ssa.Glen_exponent`, `stress_balance.blatter.Glen_exponent` set the exponent when a single-power flow law is used.

Simply changing to a different value from the default $n = 3$ is not recommended without a corresponding change to the enhancement factor, however. This is because the coefficient and the power are non-trivially linked when a power law is fit to experimental data [34], [36].

Here is a possible approach to adjusting both the enhancement factor and the exponent. Suppose σ_0 is preferred as a scale (reference) for the driving stress that appears in both SIA and SSA models. Typically this is on the order of one bar or 10^5 Pa. Suppose one wants the same amount of deformation D_0 at this reference driving stress as one changes from the old exponent n_{old} to the new exponent n_{new} . That is, suppose one wants

$$\begin{aligned} D_0 &= E_{old} A \sigma_0^{n_{old}}, \\ D_0 &= E_{new} A \sigma_0^{n_{new}} \end{aligned}$$

to be true with a new enhancement factor E_{new} . Eliminating D_0 and solving for the new enhancement factor gives

$$E_{new} = E_{old} \sigma_0^{n_{old} - n_{new}}. \quad (3.15)$$

It follows, for example, that if one has a run with values

```
-sia_e 3.0 -sia_n 3.0
```

then a new run with exponent $n = 6.0$ and the same deformation at the reference driving stress of 10^5 Pa will use

```
-sia_e 3.0e-15 -sia_n 6.0
```

because $E_{new} = 3.0 \sigma_0^{3-6} = 3.0 \times (10^5)^{-3}$ from equation (3.15).

A corresponding formula applies to changing the enhancement factor for the SSA and Blatter stress balance models.

Note:

1. [2] used $e_{SIA} = 3.0$ for Greenland ice sheet simulations (see the supplement) while [52] used $e_{SIA} = 4.5$ for simulations of the Antarctic ice sheet with PISM-PIK.
 2. [52] used $e_{SSA} = 0.512$ for simulations of the Antarctic ice sheet with PISM-PIK.
-

Modeling conservation of energy

In normal use PISM solves the conservation of energy problem within the ice, the thin subglacial layer, and a layer of thermal bedrock. For the ice and the subglacial layer it uses an enthalpy-based scheme [22] which allows the energy to be conserved even when the temperature is at the pressure-melting point.

Ice at the melting point is called “temperate” ice. Part of the thermal energy of temperate ice is in the latent heat of the liquid water stored between the crystals of the temperate ice. Part of the thermal energy of the whole glacier is in the latent heat of the liquid water under the glacier. The enthalpy scheme correctly models these storehouses of thermal energy, and thus it allows polythermal and fully-temperate glaciers to be modeled [80].

The state of the full conservation of energy model includes the 3D `enthalpy` variable plus the 2D `bwat` and `tillwat` subglacial hydrology state variables (subsection *Subglacial hydrology*), all of which are seen in output files. The important basal melt rate computation involves all of these energy state variables, because the basal melt rate (`bmelt` in output files) comes from conserving energy across the ice-bedrock layer [22]. Fields `temp`, `liqfrac`, and `temp_pa` seen in output files are all actually diagnostic outputs because all of these can be recovered from the enthalpy and the ice geometry.

Because this part of PISM is just a conservation law, there is little need for the user to worry about controlling it. If desired, however, conservation of energy can be turned off entirely with `-energy none`. The default enthalpy-based conservation of energy model (i.e. `-energy enthalpy`) can be replaced by the temperature-based (i.e. “cold ice”) method used in [10] and verified in [16] by setting option `-energy cold`.

The thermal bedrock layer model is turned off by setting `-Mbz 1` (i.e. zero spaces) while it is turned on by choosing a depth and number of points, as in `-Lbz 1000 -Mbz 21`, for example, which gives a layer depth of 1000 m and grid spaces of 50 m (= 1000/20). The input geothermal flux (`bheatflx` in output files) is applied at the bottom of the bedrock thermal layer if such a layer is present and otherwise it is applied at the base of the ice.

Computing ice age

By default, PISM does not compute the age of the ice because it does not directly impact ice flow when using the default flow laws. (But see *Coupling to the age of the ice* for SIA parameterizations that use it.)

Set `age.enabled` to turn it on. A 3D variable `age` will appear in output files. It is read during model initialization if `age.enabled` is set and ignored otherwise. If `age.enabled` is set and the variable `age` is absent in the input file then the initial age is set to `age.initial_value`.

The first order upwinding method used to approximate the evolution of `age` is diffusive, which leads to the loss of detail, especially near the base of the ice where the variation of `age` with depth is more pronounced. Increasing vertical grid resolution and using quadratic grid spacing (finer near the bed, coarser by a factor of `grid.lambda` near the surface; see *Spatial grid*) would reduce the effect of numerical diffusion but cannot eliminate it.

Isochronal layer tracing

To model closely-spaced isochrones PISM implements the *isochronal layer tracing scheme* described in [81] and [82]; see section 2.4 of the latter for details. This method uses a “Lagrangian” approximation in the vertical direction and a first-order upwinding method in horizontal directions. This eliminates numerical diffusion in the critical, *vertical* direction.

Note: This approximation assumes that the age of the ice increases monotonically with depth, so it cannot be used to model overturning folds [83] and plume formation [84].

Summary

Ice masses are interpreted as “stacks” of layers of varying thickness. Isochrones are represented by boundaries between these layers; the depth of an isochrone is the sum of thicknesses of all the layers above it (some may have zero thickness, e.g. in ablation and ice-free areas). The surface mass balance is applied to the topmost layer; if a layer is depleted by a negative mass balance, the remaining mass loss is used to reduce the thickness of the next layer below it. Similarly, the basal melt rate is applied to the bottom layer, then (if necessary) the one above it, etc. Within each layer mass is transported according to the horizontal components of the 3D ice velocity by sampling it at the depth of the middle of a layer. There is no mass transport between layers. A new layer is added to the top of the stack each time the simulation reaches a requested deposition time.

Set `isochrones.deposition_times` to enable this mechanism. This parameter takes an argument in the format identical to `output.spatial.times`; see *Spatially-varying diagnostic quantities*.

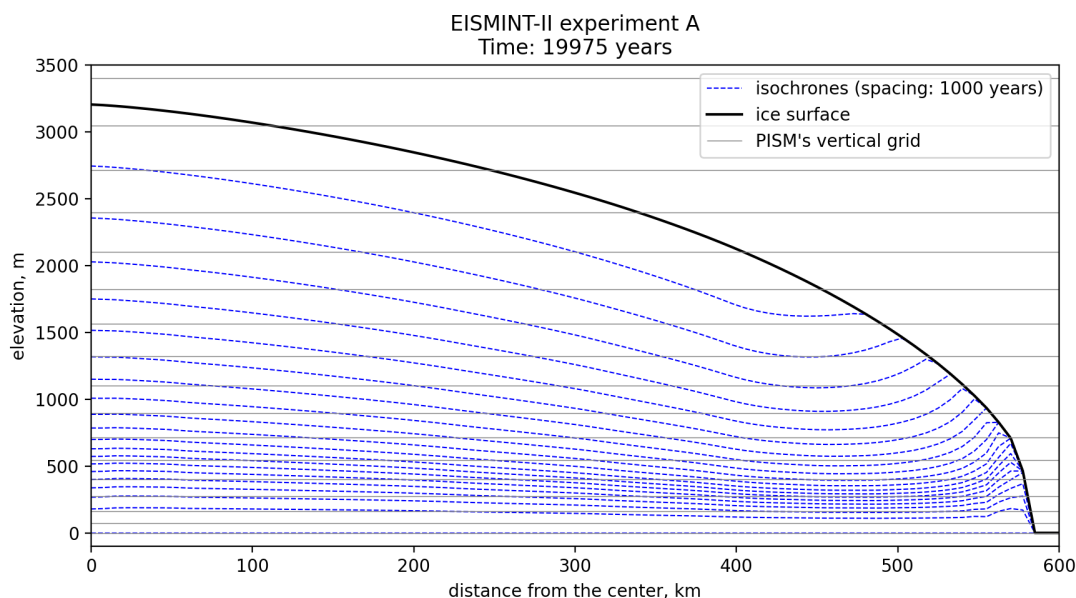

Fig. 3.22: Modeled isochrones after 20000 years from the start of the EISMINT-II [85] experiment A. Note that many isochrones near the base are closer than the vertical grid spacing. See the directory `examples/isochrones` in PISM’s repository for scripts used to create this figure.

Model state

Layer thicknesses are saved to the variable `isochronal_layer_thickness` in an output file. A subset of requested deposition times is saved to `deposition_time`. Since the state of the model may be saved before a simulation reached all requested deposition times some layers may not have been created. We use the time variable to identify “active” layers: a layer is active if the model reached the corresponding deposition time.

Note: The time variable is used to interpret layer thicknesses and deposition times read from an input file, so the current simulation has to be compatible with the one that produced the model state used to initialize it.

If a simulation S_1 is initialized using the output of a simulation S_0 , then S_1 should start at the end of the time interval modeled by S_0 ; also, S_0 and S_1 should use the same calendar and the reference date.

Bootstrapping

During bootstrapping `deposition_time` is set using `isochrones.deposition_times`.

We implement two ways of initializing `isochronal_layer_thickness`:

1. **Default:** interpret current ice thickness as *one* layer; apply surface mass balance to this layer until a new layer is added. This is appropriate when starting simulations from an ice-free initial state.
2. Divide current ice thickness equally into N layers (here N is set by `isochrones.bootstrapping.n_layers`), then immediately add one more layer and apply SMB to it until a new layer is added. This may be appropriate when starting from an initial state with a significant ice thickness. In this case sampling ice velocity in the middle of the layer (halfway between the base and the surface) is likely give lower accuracy compared to sampling at N equally-spaced locations in each column of ice.

Regridding

Set `-regrid_file foo.nc -regrid_vars isochronal_layer_thickness,...` to read in `isochronal_layer_thickness` from a file `foo.nc` using bilinear interpolation instead of reading from `input.file` (without interpolation). Regridding layer thicknesses bypasses bootstrapping heuristics.

Diagnostics

The isochronal tracing scheme provides one diagnostic: `isochrone_depth` (depth below the surface for isochrones corresponding to all requested deposition times).

Note: It is not recommended to append diagnostics to the same file (`output.spatial.append`) when re-starting a simulation. A restarted simulation may not be able to write `isochrone_depth` and `isochronal_layer_thickness` to the same file because of a difference in the number of deposition times handled by the model in the two runs involved.

Parameters

Prefix: `isochrones`.

1. `bootstrapping.n_layers` (0) number of isochronal layers created during bootstrapping
2. `deposition_times` List or a range of deposition times used to create isochronal layers
3. `max_n_layers` (100) maximum number of isochronal layers

3.4.3 The subglacier

This section describes how to control PISM's sub-models of subglacial processes: the basal strength, the subglacial hydrology, and bed deformation.

Two of these sections (`Controlling basal strength` and `Parameterization of bed roughness`) can be thought of as parts of PISM's stress balance model: they cover PISM's treatment of basal boundary conditions: the former for stress balance models including longitudinal stresses, and the latter for the non-sliding SIA flow.

Controlling basal strength

Contents

- *Controlling basal strength*
 - *Choosing the sliding law*
 - * *Lateral drag*
 - *Determining the yield stress*
 - * *Till friction angle heuristic*
 - * *Till friction angle optimization*
 - *Determining the effective pressure*
 - * *Controlling minimum effective pressure*

When using option `-stress_balance ssa+sia`, the SIA+SSA hybrid stress balance, a model for basal resistance is required. This model for basal resistance is based, at least conceptually, on the hypothesis that the ice sheet is underlain by a layer of till [18]. The user can control the parts of this model:

- the so-called sliding law, typically a power law, which relates the ice base (sliding) velocity to the basal shear stress, and which has a coefficient which is or has the units of a yield stress,
- the model relating the effective pressure on the till layer to the yield stress of that layer, and
- the model for relating the amount of water stored in the till to the effective pressure on the till.

This subsection explains the relevant options.

The primary example of `-stress_balance ssa+sia` usage is in section *Getting started: a Greenland ice sheet example* of this Manual, but the option is also used in sections *MISMIP*, *MISMIP3d*, and *Example: A regional model of the Jakobshavn outlet glacier in Greenland*.

In PISM the key coefficient in the sliding is always denoted as yield stress τ_c , which is `tauc` in PISM output files. This parameter represents the strength of the aggregate material at the base of an ice sheet, a poorly-observed mixture of pressurized liquid water, ice, granular till, and bedrock bumps. The yield stress concept also extends to the power law form, and thus most standard sliding laws can be chosen by user options (below). One reason that the yield stress is a useful parameter is that it can be compared, when looking at PISM output files, to the driving stress (`taud_mag` in PISM output files). Specifically, where `tauc < taud_mag` you are likely to see sliding if option `-stress_balance ssa+sia` is used.

A historical note on modeling basal sliding is in order. Sliding can be added directly to a SIA stress balance model by making the sliding velocity a local function of the basal value of the driving stress. Such an SIA sliding mechanism appears in ISMIP-HEINO [86] and in EISMINT II experiment H [12], among other places. This kind of sliding is *not* recommended, as it does not make sense to regard the driving stress as the local generator of flow if the bed is not holding all of that stress [10], [47]. Within PISM, for historical reasons, there is an implementation of SIA-based sliding only for verification test E; see section *Verification*. PISM does *not* support this SIA-based sliding mode in other contexts.

Choosing the sliding law

In PISM the sliding law can be chosen to be a purely-plastic (Coulomb) model, namely,

$$|\boldsymbol{\tau}_b| \leq \tau_c \quad \text{and} \quad \boldsymbol{\tau}_b = -\tau_c \frac{\mathbf{u}}{|\mathbf{u}|} \quad \text{if and only if} \quad |\mathbf{u}| > 0. \quad (3.16)$$

Equation (3.16) says that the (vector) basal shear stress $\boldsymbol{\tau}_b$ is at most the yield stress τ_c , and that only when the shear stress reaches the yield value can there be sliding. The sliding law can, however, also be chosen to be the power law

$$\boldsymbol{\tau}_b = -\tau_c \frac{\mathbf{u}}{u_{\text{threshold}}^q |\mathbf{u}|^{1-q}}, \quad (3.17)$$

where $u_{\text{threshold}}$ is a parameter with units of velocity (see below). Condition (3.16) is studied in [21] and [87] in particular, while power laws for sliding are common across the glaciological literature (e.g. see [34], [55]). Notice that the coefficient τ_c in (3.17) has units of stress, regardless of the power q .

In both of the above equations (3.16) and (3.17) we call τ_c the *yield stress*. It corresponds to the variable `tauc` in PISM output files. We call the power law (3.17) a “pseudo-plastic” law with power q and threshold velocity $u_{\text{threshold}}$. At the threshold velocity the basal shear stress $\boldsymbol{\tau}_b$ has exact magnitude τ_c . In equation (3.17), q is the power controlled by `-pseudo_plastic_q`, and the threshold velocity $u_{\text{threshold}}$ is controlled by `-pseudo_plastic_uthreshold`. The plastic model (3.16) is the $q = 0$ case of (3.17).

See Table 3.11 for options controlling the choice of sliding law. The purely plastic case is the default; just use `-stress_balance ssa+sia` to turn it on. (Or use `-stress_balance ssa` if a model with no vertical shear is desired.)

Warning: Options `-pseudo_plastic_q` and `-pseudo_plastic_uthreshold` have no effect if `-pseudo_plastic` is not set.

Table 3.11: Sliding law command-line options

Option	Description
<code>-pseudo_plastic</code>	Enables the pseudo-plastic power law model. If this is not set the sliding law is purely-plastic, so <code>pseudo_plastic_q</code> and <code>pseudo_plastic_uthreshold</code> are inactive.
<code>-plastic_reg (m/a)</code>	Set the value of ϵ regularization of the plastic law, in the formula $\boldsymbol{\tau}_b = -\tau_c \mathbf{u} / \sqrt{ \mathbf{u} ^2 + \epsilon^2}$. The default is 0.01 m/a. This parameter is inactive if <code>-pseudo_plastic</code> is set.
<code>-pseudo_plastic_q</code>	Set the exponent q in (3.17). The default is 0.25.
<code>-pseudo_plastic_uthreshold (m/a)</code>	Set $u_{\text{threshold}}$ in (3.17). The default is 100 m/a.

Equation (3.17) is a very flexible power law form. For example, the linear case is $q = 1$, in which case if $\beta = \tau_c / u_{\text{threshold}}$ then the law is of the form

$$\boldsymbol{\tau}_b = -\beta \mathbf{u} \quad (3.18)$$

(The “ β ” coefficient is also called β^2 in some sources (see [14], for example).) If you want such a linear sliding law, and you have a value $\beta = \text{beta}$ in Pa s m^{-1} , then use this option combination:

```
-pseudo_plastic \  
-pseudo_plastic_q 1.0 \  
-pseudo_plastic_uthreshold 1m/s \  
-yield_stress constant -tauc beta
```

More generally, it is common in the literature to see power-law sliding relations in the form

$$\tau_b = -C|\mathbf{u}|^{m-1}\mathbf{u},$$

where C is a constant, as for example in sections *MISMIP* and *MISMIP3d*. In that case, use this option combination:

```
-pseudo_plastic \  
-pseudo_plastic_q m \  
-pseudo_plastic_uthreshold 1m/s \  
-yield_stress constant \  
-tauc C
```

Another alternative is the slip law by [88] that combines processes of hard-bedded sliding (Coulomb behavior) and viscous bed deformation without required knowledge of the bed type. It is defined by

$$\tau_b = -\tau_c \frac{\mathbf{u}}{(|\mathbf{u}| + u_{\text{threshold}})^q |\mathbf{u}|^{1-q}}, \quad (3.19)$$

Set `-regularized_coulomb` to select this sliding law.

The original equation (3) in [88] uses the exponent $q = 1/p$. Otherwise, same configuration parameters can be used as in the pseudo-plastic case, but they should have different values, namely $q=0.2$, $u_{\text{threshold}}=40-80$ m/year`:

```
-regularized_coulomb \  
-pseudo_plastic_q 0.2 \  
-pseudo_plastic_uthreshold 50.0
```

The model's performance should be close to the pseudo-plastic implementation (Eq. (3.17)), although there ought to be slightly more fast sliding and a less diffuse onset of sliding.

Lateral drag

PISM prescribes lateral drag at ice margins next to ground with elevation above the ice. (This is relevant in outlet glaciers flowing through fjords, valley glaciers, and next to nunataks.) Set `basal_resistance.beta_lateral_margin` to control the amount of additional drag at these margins.

Determining the yield stress

Other than setting it to a constant, which only applies in some special cases, the above discussion does not determine the yield stress τ_c . As shown in Table 3.12, there are two schemes for determining τ_c in a spatially-variable manner:

- `-yield_stress mohr_coulomb` (the default) determines the yields stress by models of till material property (the till friction angle) and of the effective pressure on the saturated till, or
- `-yield_stress constant` allows the yield stress to be supplied as time-independent data, read from the input file.

In normal modelling cases, variations in yield stress are part of the explanation of the locations of ice streams [21]. The default model `-yield_stress mohr_coulomb` determines these variations in time and space. The value of τ_c is determined in part by a subglacial hydrology model, including the modeled till-pore water amount (W_{till} , NetCDF variable `tillwat`; see *Subglacial hydrology*), which then determines the effective pressure N_{till} (see below). The value of τ_c is also determined in part by a material property field ϕ , the “till friction angle” (NetCDF variable `tillphi`). These quantities are related by the Mohr-Coulomb criterion [34]:

$$\tau_c = c_0 + (\tan \phi) N_{\text{till}}. \quad (3.20)$$

Here c_0 is called the “till cohesion”, whose default value in PISM is zero (see [21], formula (2.4)) but which can be set by option `-till_cohesion`.

Option combination `-yield_stress constant -tauc X` can be used to fix the yield stress to have value $\tau_c = X$ at all grounded locations and all times if desired. This is unlikely to be a good modelling choice for real ice sheets.

Table 3.12: Command-line options controlling how yield stress is determined

Option	Description
<code>-yield_stress mohr_coulomb</code>	The default. Use equation (3.20) to determine τ_c . Only effective if <code>-stress_balance ssa</code> or <code>-stress_balance ssa+sia</code> is also set.
<code>-till_cohesion</code>	Set the value of the till cohesion (c_0) in the plastic till model. The value is a pressure, given in Pa.
<code>-tauc_slippery_grounding_lines</code>	If set, reduces the basal yield stress at grounded-below-sea-level grid points one cell away from floating ice or ocean. Specifically, it replaces the normally-computed τ_c from the Mohr-Coulomb relation, which uses the effective pressure from the modeled amount of water in the till, by the minimum value of τ_c from Mohr-Coulomb, i.e. using the effective pressure corresponding to the maximum amount of till-stored water. Does not alter the reported amount of till water, nor does this mechanism affect water conservation.
<code>-plastic_phi (degrees)</code>	Use a constant till friction angle. The default is 30°.
<code>-topg_to_phi</code> and <code>-phi_min,</code> <code>-phi_max, -topg_min, -topg_max</code>	Compute ϕ using equation (3.21).
<code>-yield_stress tillphi_opt</code>	Compute the till friction angle ϕ in (3.20) iteratively in an equilibrium simulation using equation (3.22).
<code>-yield_stress constant</code>	Keep the current values of the till yield stress τ_c . That is, do not update them by the default model using the stored basal melt water. Only effective if <code>-stress_balance ssa</code> or <code>-stress_balance ssa+sia</code> is also set.
<code>-tauc</code>	Directly set the till yield stress τ_c , in units Pa, at all grounded locations and all times. Only effective if used with <code>-yield_stress constant</code> , because otherwise τ_c is updated dynamically.

Till friction angle heuristic

We find that an effective, though heuristic, way to determine ϕ in (3.20) is to make it a function of bed elevation [2], [52], [17]. This heuristic is motivated by hypothesis that basal material with a marine history should be weak [45]. PISM has a mechanism setting ϕ to be a *piece-wise linear* function of bed elevation. The corresponding command line options are

```
-topg_to_phi -phi_min phimin -phi_max phimax -topg_min bmin -topg_max bmax
```

Thus the user supplies 4 parameters: ϕ_{\min} , ϕ_{\max} , b_{\min} , b_{\max} , where b stands for the bed elevation. To explain these, we define $M = (\phi_{\max} - \phi_{\min}) / (b_{\max} - b_{\min})$. Then

$$\phi(x, y) = \begin{cases} \phi_{\min}, & b(x, y) \leq b_{\min}, \\ \phi_{\min} + (b(x, y) - b_{\min}) M, & b_{\min} < b(x, y) < b_{\max}, \\ \phi_{\max}, & b_{\max} \leq b(x, y). \end{cases} \quad (3.21)$$

It is worth noting that an earth deformation model (see section *Earth deformation models*) changes $b(x, y)$ (NetCDF variable `topg`) used in (3.21), so that a sequence of runs such as

```
pism -i foo.nc -bed_def lc -stress_balance ssa+sia \  
-topg_to_phi -phi_min 10 -phi_max 30 -topg_min -50 -topg_max 0 ... -o bar.nc  
  
pism -i bar.nc -bed_def lc -stress_balance ssa+sia \  
-topg_to_phi -phi_min 10 -phi_max 30 -topg_min -50 -topg_max 0 ... -o baz.nc
```

will use *different* tillphi fields in the first and second runs. PISM will print a warning during initialization of the second run:

```
* Initializing the default basal yield stress model...  
option -topg_to_phi seen; creating tillphi map from bed elev ...  
PISM WARNING: -topg_to_phi computation will override the 'tillphi' field  
present in the input file 'bar.nc'!
```

Omitting `-topg_to_phi` in the second run would make PISM continue with the same tillphi field which was set in the first run.

Parameters

Prefix: `basal_yield_stress.mohr_coulomb.topg_to_phi`.

1. *enabled* (no) If the option `-topg_to_phi` is set then this will be set to “yes”, and then `MohrCoulombYieldStress` will initialize the tillphi field using a piece-wise linear function of depth described by four parameters.
2. *phi_max* (15 degrees) upper value of the till friction angle; see the implementation of `MohrCoulombYieldStress`
3. *phi_min* (5 degrees) lower value of the till friction angle; see the implementation of `MohrCoulombYieldStress`
4. *topg_max* (1000 meters) the elevation at which the upper value of the till friction angle is used; see the implementation of `MohrCoulombYieldStress`
5. *topg_min* (-1000 meters) the elevation at which the lower value of the till friction angle is used; see the implementation of `MohrCoulombYieldStress`

Till friction angle optimization

Warning: This is a work in progress. Use at your own risk.

In *grounded* areas the distribution of till friction angle ϕ (see (3.20)) can be iteratively optimized in a forward equilibrium simulation.¹

The iteration starts from a ϕ distribution set using `-plastic_phi`, `-topg_to_phi`, or read from an input file (variable `tillphi`).

During each step, an adjustment $\Delta\phi$ is added to the previous value of ϕ and the result is clipped to ensure $\phi \in [\phi_{\min}, \phi_{\max}]$:

$$\phi_{n+1} = \min(\max(\phi_{\min}, \phi_n + \Delta\phi), \phi_{\max}), \quad (3.22)$$

¹ This is similar to the simple inversion method described in [92] which optimizes the basal sliding coefficient τ_c instead.

The value of $\Delta\phi$ is proportional to the difference between the target (usually observed present day, e.g. [89]) and modeled surface elevations. It is similarly clipped to ensure $\Delta\phi \in [\Delta\phi_{\min}, \Delta\phi_{\max}]$:

$$\begin{aligned}\Delta\phi &= \min(\max(\Delta\phi_{\min}, \Delta\tilde{\phi}), \Delta\phi_{\max}), \\ \Delta\tilde{\phi} &= C (h_{\text{observed}} - h_{\text{modeled}}), \\ \Delta\phi_{\min} &= -2\Delta\phi_{\max}.\end{aligned}\tag{3.23}$$

Here C is the (positive) scaling factor (units: $^{\circ}/\text{m}$) set using `basal_yield_stress.mohr_coulomb.tillphi_opt.dphi_scale`.

Note: The adjustment $\Delta\phi$ is *positive* if the modeled surface elevation is below the reference value, and *negative* otherwise.

In other words, the basal resistance is *increased* if the ice thickness is too low and *decreased* otherwise.

The lower bound $\phi_{\min} = \phi_0$ is a piece-wise linear function of the bed topography b :

$$\phi_0(b) = \begin{cases} \phi_{0,\min}, & b \leq b_{\min}, \\ \phi_{0,\min} + (\phi_{0,\max} - \phi_{0,\min}) \frac{b - b_{\min}}{b_{\max} - b_{\min}}, & b_{\min} < b \leq b_{\max}, \\ \phi_{0,\max}, & b_{\max} < b. \end{cases}\tag{3.24}$$

Similarly to the till friction angle heuristic (3.21), we assume that “marine” sediments (below b_{\min}) can be much weaker than rather “continental” bedrock material (above b_{\max}). In sensitivity experiments we found a strong sensitivity of the Antarctic Ice Sheet’s ice volume in particular to the choice of ϕ_{\min} (see [90]).

To allow ice geometry to respond to changes in the till friction angle the simulation goes on for Δt_{ϕ} years between iterations.

Iterations at a particular location are considered “done” when the rate of change of the surface elevation mismatch $\Delta h = h_{\text{observed}} - h_{\text{modeled}}$ approximated using subsequent steps falls below a threshold D set using `basal_yield_stress.mohr_coulomb.tillphi_opt.dhdt_min`:

$$\frac{\Delta h(x, y, T + \Delta t_{\phi}) - \Delta h(x, y, T)}{\Delta t_{\phi}} \leq D\tag{3.25}$$

The `diff_mask` diagnostic variable is set to 0 to indicate that ϕ “converged” at this location.

Parameters

Prefix: `basal_yield_stress.mohr_coulomb.tillphi_opt`.

1. `dhdt_min` (0.001 *meters year⁻¹*) rate of change in the surface elevation mismatch D used as a convergence criterion
2. `dphi_max` (1 *degrees*) maximum till friction angle adjustment $\Delta\phi_{\max}$
3. `dphi_scale` (0.002 *degree / meters*) scaling factor C used to compute the $\Delta\phi$ adjustment, C degrees per meter of surface elevation mismatch
4. `dt` (250 *365days*) time step Δt_{ϕ} for optimization of till friction angle
5. `file` Name of the file containing the time-independent variable `usurf` used as target surface elevation
6. `phi0_max` (5 *degrees*) maximum value of the lower bound of the till friction angle, $\phi_{0,\max}$
7. `phi0_min` (2 *degrees*) minimum value of the lower bound of the till friction angle, $\phi_{0,\min}$
8. `phi_max` (70 *degrees*) upper bound of the till friction angle ϕ_{\max}

9. `topg_max` (700 meters) the bed elevation b_{\max} above which `basal_yield_stress.mohr_coulomb.tillphi_opt.phi0_max` is used
10. `topg_min` (-300 meters) the bed elevation b_{\min} below which `basal_yield_stress.mohr_coulomb.tillphi_opt.phi0_min` is used

When the domain contains a grounding line the mismatch between modeled and observed surface elevation is meaningful only if the ice is grounded in *both* data sets. A retreat of the grounding line would make it impossible to optimize the till friction angle in areas that are observed to contain grounded ice but are covered by water in a simulation.

To avoid this issue, we

- disable the influence of the basal melt rate on geometry evolution by setting `geometry.update.use_basal_melt_rate` to “false”,
- modify the surface mass balance in grounded areas to disallow grounding line retreat by adding `no_gl_retreat` to the command-line option selecting a surface model (see *Preventing grounding line retreat*), and
- fix ice thickness where the bed elevation is below sea level and the ice (if present) is floating.

To fix ice thickness, we create a mask with ones where ice is floating or there is no ice and the bed is below sea level:

```
ncap2 -O \
-s "where(topg < 0 && thk*(910.0/1028.0) < 0 - topg) thk_bc_mask=1;" \
input.nc input-with-mask.nc
```

Here 910 is the ice density (see `constants.ice.density`), 1028 is the sea water density (see `constants.sea_water.density`), and 0 is the sea level elevation.

Reported diagnostic quantities

1. `usurf_difference` reports the mismatch between modeled and reference surface elevation fields
2. `diff_mask` reports the area where the till friction angle is iteratively adjusted or where the convergence criterion is met.
3. `usurf_target` reports the reference (target) ice surface elevation in use.

Determining the effective pressure

When using the default option `-yield_stress mohr_coulomb`, the effective pressure on the till N_{till} is determined by the modeled amount of water in the till. Lower effective pressure means that more of the weight of the ice is carried by the pressurized water in the till and thus the ice can slide more easily. That is, equation (3.20) sets the value of τ_c proportionately to N_{till} . The amount of water in the till is, however, a nontrivial output of the hydrology (see *Subglacial hydrology*) and conservation-of-energy (see *Modeling conservation of energy*) submodels in PISM.

Following [19], based on laboratory experiments with till extracted from an ice stream in Antarctica, [91] propose the following parameterization which is used in PISM. It is based on the ratio $s = W_{till}/W_{till}^{max}$ where W_{till} is the effective thickness of water in the till and W_{till}^{max} (`hydrology.tillwat_max`) is the maximum amount of water in the till (see section *Subglacial hydrology*):

$$N_{till} = \min \left\{ P_o, N_0 \left(\frac{\delta P_o}{N_0} \right)^s 10^{(e_0/C_c)(1-s)} \right\} \quad (3.26)$$

Here P_o is the ice overburden pressure, which is determined entirely by the ice thickness and density, and the remaining parameters are listed below

Parameters

Prefix: `basal_yield_stress.mohr_coulomb`.

1. `delta.file` Name of the file containing space- and time-dependent variable `mohr_coulomb_delta` to use instead of `basal_yield_stress.mohr_coulomb.till_effective_fraction_overburden`.
2. `delta.periodic` (no) If true, interpret forcing data as periodic in time
3. `tauc_to_phi.file` File containing the basal yield stress field that should be used to recover the till friction angle distribution.
4. `till_cohesion` (0 Pascal) cohesion of till; = c_0 in most references; note Schoof uses zero but Paterson pp 168–169 gives range 0–40 kPa; but Paterson notes that “... all the pairs c_0 and ϕ in the table would give a yield stress for Ice Stream B that exceeds the basal shear stress there...”
5. `till_compressibility_coefficient` (0.12) coefficient of compressibility of till; value from [19]
6. `till_effective_fraction_overburden` (0.02) δ in [91]; $\delta P_o \leq N_{\text{till}} \leq P_o$ where P_o is overburden pressure and N_{till} is the effective pressure of the overlying ice on the saturated till; default value of δ corresponds to Greenland and Antarctic model runs
7. `till_log_factor_transportable_water` (0.1 meters) If `basal_yield_stress.add_transportable_water` is set then the water amount in the transport system is added to `tillwat` in determining `tauc`. Normally only the water in the till is used. This factor multiplies the logarithm in that formula.
8. `till_phi_default` (30 degrees) fill value for till friction angle
9. `till_reference_effective_pressure` (1000 Pascal) reference effective pressure N_0 ; value from [19]
10. `till_reference_void_ratio` (0.69) void ratio at reference effective pressure N_0 ; value from [19]

Note: While there is experimental support for the default values of C_c , e_0 , and N_0 , the value of δ should be regarded as uncertain, important, and subject to parameter studies to assess its effect.

Controlling minimum effective pressure

The effective pressure N_{till} above satisfies (see equation 20 in [91])

$$\delta P_o \leq N_{\text{till}} \leq P_o. \quad (3.27)$$

In other words, δ controls the lower bound of the effective pressure. In addition to setting it using a configuration parameter one can use a space- and time-dependent field. Set `basal_yield_stress.mohr_coulomb.delta.file` to the name of the file containing the variable `mohr_coulomb_delta` (dimensionless, i.e. units of “1”).

Note: PISM restricts the time step to capture changes in δ . For example, if you provide monthly records of δ PISM will make sure no time step spans more than one month.

PISM uses piece-wise linear interpolation in time for model times between records of δ .

Subglacial hydrology

At the present time, two simple subglacial hydrology models are implemented *and documented* in PISM, namely `-hydrology null` (and its modification `steady`) and `-hydrology routing`; see [Table 3.13](#) and [91]. In both models, some of the water in the subglacial layer is stored locally in a layer of subglacial till by the hydrology model. In the `routing` model water is conserved by horizontally-transporting the excess water (namely `bwat`) according to the gradient of the modeled hydraulic potential. In both hydrology models a state variable `tillwat` is the effective thickness of the layer of liquid water in the till; it is used to compute the effective pressure on the till (see [Controlling basal strength](#)). The pressure of the transportable water `bwat` in the `routing` model does not relate directly to the effective pressure on the till.

Note: Both `null` and `routing` described here provide all diagnostic quantities needed for mass accounting, even though `null` is not mass-conserving. See [Mass accounting in subglacial hydrology models](#) for details.

Table 3.13: Command-line options to choose the hydrology model

Option	Description
<code>-hydrology null</code>	The default model with only a layer of water stored in till. Not mass conserving in the map-plane but much faster than <code>-hydrology routing</code> . Based on “undrained plastic bed” model of [93]. The only state variable is <code>tillwat</code> .
<code>-hydrology steady</code>	A version of the <code>null</code> model that computes an approximation of the steady state subglacial water flux that can be used as an input for a frontal melt parameterization such as the one described in Frontal melt parameterization .
<code>-hydrology routing</code>	A mass-conserving horizontal transport model in which the pressure of transportable water is equal to overburden pressure. The till layer remains in the model, so this is a “drained and conserved plastic bed” model. The state variables are <code>bwat</code> and <code>tillwat</code> .

See [Table 3.14](#) for options which apply to all hydrology models. Note that the primary water source for these models is the energy conservation model which computes the basal melt rate `basal_melt_rate_grounded`. There is, however, also option `-hydrology_input_to_bed_file` which allows the user to *add* water directly into the subglacial layer, in addition to the computed `basal_melt_rate_grounded` values. Thus `-hydrology_input_to_bed_file` allows the user to model drainage directly to the bed from surface runoff, for example. Also option `-hydrology_bmelt_file` allows the user to replace the computed `basal_melt_rate_grounded` rate by values read from a file, thereby effectively decoupling the hydrology model from the ice dynamics (esp. conservation of energy).

To use water runoff computed by a PISM surface model, set `hydrology.surface_input_from_runoff`. (The [Temperature-index scheme](#) computes runoff using computed melt and the assumption that a fraction of this melt re-freezes, all other models assume that all melt turns into runoff.)

Table 3.14: Subglacial hydrology command-line options which apply to all hydrology models

Option	Description
-hydrology.surface_input.file	Specifies a NetCDF file which contains a time-dependent field <code>water_input_rate</code> which has units of water thickness per time. This rate is <i>added to</i> the basal melt rate computed by the energy conservation code.
-hydrology.tillwat_max (m)	Maximum effective thickness for water stored in till.
-hydrology.tillwat_decay_rate (m/a)	Water accumulates in the till at the basal melt rate <code>basal_melt_rate_grounded</code> , minus this rate.
-hydrology.use_const_bmelt	Replace the conservation-of-energy basal melt rate <code>basal_melt_rate_grounded</code> with a constant.

The default model: -hydrology null

In this model the water is *not* conserved but it is stored locally in the till up to a specified amount; the configuration parameter `hydrology.tillwat_max` sets that amount. The water is not conserved in the sense that water above the `hydrology.tillwat_max` level is lost permanently. This model is based on the “undrained plastic bed” concept of [93]; see also [10].

In particular, denoting tillwat by W_{till} , the till-stored water layer effective thickness evolves by the simple equation

$$\frac{\partial W_{till}}{\partial t} = \frac{m}{\rho_w} - C \quad (3.28)$$

where $m = \text{basal_melt_rate_grounded}$ ($\text{kg m}^{-2} \text{s}^{-1}$), ρ_w is the density of fresh water, and $C = \text{hydrology.tillwat_decay_rate}$. At all times bounds $0 \leq W_{till} \leq W_{till}^{max}$ are satisfied.

This -hydrology null model has been extensively tested in combination with the Mohr-Coulomb till (section *Controlling basal strength*) for modelling ice streaming (see [2] and [10], among others).

“Steady state flow” model

This model (-hydrology steady) adds an approximation of the subglacial water flux to the null model. It *does not* model the steady state distribution of the subglacial water thickness.

Here we assume that the water input from the surface read from the file specified using `hydrology.surface_input.file` instantaneously percolates to the base of the ice and enters the subglacial water system.

We also assume that the subglacial drainage system instantaneously reaches its steady state. Under this assumption the water flux can be approximated by using an auxiliary problem that is computationally cheaper to solve, compared to using the mass conserving routing model (at least at high grid resolutions).

We solve

$$\frac{\partial u}{\partial t} = -\nabla \cdot (\mathbf{V}u) \quad (3.29)$$

on the grounded part of the domain with the initial state $u_0 = \tau M$, where τ is the scaling of the input rate (`hydrology.steady.input_rate_scaling`) and M is the input rate read from an input file.

The velocity field \mathbf{V} approximates the steady state flow direction. In this implementation \mathbf{V} is the normalized gradient of

$$\psi = \rho_i g H + \rho_w g b + \Delta \psi.$$

Here H is the ice thickness, b is the bed elevation, g is the acceleration due to gravity and ρ_i, ρ_w are densities of ice and water, respectively.

Note: Note that ψ ignores subglacial water thickness, producing flow patterns that are more concentrated than would be seen in a model that includes it. This effect is grid-dependent.

This implies that this code cannot model the distribution of the flow along the grounding line of a particular outlet glacier but it *can* tell us how surface runoff is distributed among the outlets.

The term $\Delta\psi$ is the adjustment needed to remove internal minima from the “raw” potential, filling any “lakes” it might have. This modification of ψ is performed using an iterative process; set `hydrology.steady.potential_n_iterations` to control the maximum number of iterations and `hydrology.steady.potential_delta` to affect the amount it is adjusted by at each iteration.

The equation (3.29) is advanced forward in time until $\int_{\Omega} u < \epsilon \int_{\Omega} u_0$, where ϵ (`hydrology.steady.volume_ratio`) is a fraction controlling the accuracy of the approximation: lower values of ϵ would result in a better approximation and a higher computational cost (more iterations). Set `hydrology.steady.n_iterations` to control the maximum number of these iterations.

This model restricts the time step length in order to capture the temporal variability of the forcing: the flux is updated at least once for each time interval in the forcing file.

In simulations with a slowly-varying surface input rate the flux has to be updated every once in a while to reflect changes in the flow pattern coming from changing geometry. Use `hydrology.steady.flux_update_interval` (years) to set the update frequency.

See *Computing steady-state subglacial water flux* for technical details.

The mass-conserving model: `-hydrology routing`

In this model the water *is* conserved in the map-plane. Water does get put into the till, with the same maximum value `hydrology.tillwat_max`, but excess water is horizontally-transported. An additional state variable `bwat`, the effective thickness of the layer of transportable water, is used by `routing`. This transportable water will flow in the direction of the negative of the gradient of the modeled hydraulic potential. In the `routing` model this potential is calculated by assuming that the transportable subglacial water is at the overburden pressure [94]. Ultimately the transportable water will reach the ice sheet grounding line or ice-free-land margin, at which point it will be lost. The amount that is lost this way is reported to the user.

In this model `tillwat` also evolves by equation (3.28), but several additional parameters are used in determining how the transportable water `bwat` flows in the model; see Table 3.15. Specifically, the horizontal subglacial water flux is determined by a generalized Darcy flux relation [18], [95]

$$\mathbf{q} = -k W^\alpha |\nabla\psi|^{\beta-2} \nabla\psi \quad (3.30)$$

where \mathbf{q} is the lateral water flux, $W = \text{bwat}$ is the effective thickness of the layer of transportable water, ψ is the hydraulic potential, and k, α, β are controllable parameters (Table 3.15).

In the `routing` model the hydraulic potential ψ is determined by

$$\psi = P_o + \rho_w g (b + W) \quad (3.31)$$

where $P_o = \rho_i g H$ is the ice overburden pressure, g is gravity, ρ_i is ice density, ρ_w is fresh water density, H is ice thickness, and b is the bedrock elevation.

For most choices of the relevant parameters and most grid spacings, the `routing` model is at least two orders of magnitude more expensive computationally than the `null` model. This follows directly from the CFL-type time-step

restriction on lateral flow of a fluid with velocity on the order of centimeters to meters per second (i.e. the subglacial liquid water *bwat*). (By comparison, much of PISM ice dynamics time-stepping is controlled by the much slower velocity of the flowing ice.) Therefore the user should start with short runs of order a few model years. We also recommend daily or even hourly reporting for scalar and spatially-distributed time-series to see hydrology model behavior, especially on fine grids (e.g. < 1 km).

Table 3.15: Command-line options specific to hydrology model routing

Option	Description
<code>-hydrology_hydraulic_conductivity k</code>	= k in formula (3.30).
<code>-hydrology_null_strip (km)</code>	In the boundary strip water is removed and this is reported. This option specifies the width of this strip, which should typically be one or two grid cells.
<code>-hydrology_gradient_power_in_flux β</code>	= β in formula (3.30).
<code>-hydrology_thickness_power_in_flux α</code>	= α in formula (3.30).

Earth deformation models

The option `-bed_def [iso, lc, given]` (flag `bed_deformation.model`) turns one of the three available bed deformation models.

Bed deformation timescale is longer than that of ice flow; this makes it possible to use *asynchronous* coupling between bed deformation and ice dynamics sub-models of PISM. The parameter `bed_deformation.update_interval` controls the coupling interval. Update interval of zero corresponds to synchronous coupling.

When performing a step of a bed deformation model PISM uses the *average* of the load over the time interval since the last update. This is necessary to avoid temporal aliasing of “high-frequency” variations in the ice thickness due to the annual cycle of the surface mass balance when sampled at a lower frequency of bed deformation updates.

Here only *grounded* ice contributes to the load on the bed. We ignore the contribution of floating shelves and the pressure of the column of water in the ocean.

Point-wise isostasy

The first model `-bed_def iso`, is instantaneous pointwise isostasy. This model assumes that the bed at the starting time is in equilibrium with the load. Then, as the ice geometry evolves, the bed elevation is equal to the starting bed elevation minus a multiple of the increase in ice thickness from the starting time:

$$b(t, x, y) = b(0, x, y) - f [H(t, x, y) - H(0, x, y)].$$

Here f is the density of ice divided by the density of the mantle, so its value is determined by the values of `bed_deformation.mantle_density` and `constants.ice_density` in the configuration file. For an example and verification, see Test H in *Verification*.

Lingle-Clark

The second model `-bed_def lc` is much more physical. It is based on papers by Lingle and Clark [96] and Bueler and others [32]. It generalizes and improves the most widely-used earth deformation model in ice sheet modeling, the flat earth Elastic Lithosphere Relaxing Asthenosphere (ELRA) model [97]. It imposes essentially no computational burden because the Fast Fourier Transform is used to solve the linear differential equation [32]. When using this model in PISM, the rate of bed movement (uplift) and the viscous plate displacement are stored in the PISM output file and then used to initialize the next part of the run. In fact, if gridded “observed” uplift data is available, for instance from a combination of actual point observations and/or paleo ice load modeling, and if that uplift field is put in a NetCDF variable with standard name `tendency_of_bedrock_altitude` in the input file, then this model will initialize so that it starts with the given uplift rate.

All parameters (except for `constants.ice.density`) controlling the Lingle-Clark model are listed below (they all have the prefix `bed_deformation.`).

Parameters

Prefix: `bed_deformation.`

1. `lc.elastic_model` (yes) Use the elastic part of the Lingle-Clark bed deformation model.
2. `lc.grid_size_factor` (4) The spectral grid size is $Z^*(\text{grid.Mx} - 1) + 1$, $Z^*(\text{grid.My} - 1) + 1$ where Z is given by this parameter. See [96], [32].
3. `lithosphere_flexural_rigidity` ($5e+24$ Newton meter) lithosphere flexural rigidity used by the bed deformation model. See [96], [32]
4. `mantle_density` (3300 kg meter⁻³) half-space (mantle) density used by the bed deformation model. See [96], [32]
5. `mantle_viscosity` ($1e+21$ Pascal second) half-space (mantle) viscosity used by the bed deformation model. See [96], [32]
6. `update_interval` (10 365days) Interval between updates of bed deformation models

Here are minimal example runs to compare these models:

```
mpiexec -n 4 pism -eisII A -Mx 61 -My 61 -y 8000 -o eisIIA_nobd.nc
mpiexec -n 4 pism -eisII A -Mx 61 -My 61 -bed_def iso -y 8000 -o eisIIA_bdiso.nc
mpiexec -n 4 pism -eisII A -Mx 61 -My 61 -bed_def lc -y 8000 -o eisIIA_bdlc.nc
```

Compare the `topg`, `usurf`, and `dbdt` variables in the resulting output files. See also the comparison done in [32].

To include “measured” uplift rates during initialization, use the option `-uplift_file` (parameter `bed_deformation.bed_uplift_file`) to specify the name of the file containing the field `dbdt` (CF standard name: `tendency_of_bedrock_altitude`).

Use the option `-topg_delta_file` (parameter `bed_deformation.bed_topography_delta_file`) to apply a correction to the bed topography field read in from an input file. This sets the bed topography b at the beginning of a run as follows:

$$b = b_0 + \Delta b. \quad (3.32)$$

Here b_0 is the bed topography (`topg`) read in from an input file and Δb is the `topg_delta` field read in from the file specified using this option.

A correction like this can be used to get a bed topography field at the end of a paleo-climate run that is closer to observed present day topography. The correction is computed by performing a “preliminary” run and subtracting

modeled bed topography from present day observations. A subsequent run with this correction should produce bed elevations that are closer to observed values.

Warning: The variable `viscous_bed_displacement` does not correspond to any measured physical quantity. Do not even attempt to analyze it without a careful reading of [32].

Trying to provide a “hand-crafted” `viscous_bed_displacement` field to PISM is not a good idea.

Keep in mind that zero `viscous_bed_displacement` does *not* mean that the bed deformation model is in equilibrium.

Given bed deformation history

The last option `-bed_def` given can be used if a bed deformation history (i.e. bed elevation changes relative to a reference topography) is known from an external solid-Earth model¹. This can be useful when running simulations using offline coupling to such a model.

The bed topography b is set to

$$b(t, x, y) = b_{\text{ref}}(x, y) + \Delta b(t, x, y),$$

which is a time-dependent version of (3.32).

This class uses two input files:

1. Reference topography $b_{\text{ref}}(x, y)$ (variable `topg`, in meters).
2. Time-dependent history of bed elevation changes $\Delta b(t, x, y)$ relative to the reference topography (variable `topg_delta`, in meters).

Use the following configuration parameters (prefix: `bed_deformation.given.`) to set them.

1. `file` Name of the file containing time-dependent `topg_delta`.
2. `reference_file` Name of the file containing the reference bed topography `topg`.

Note: It is possible to combine high-resolution reference bed topography with low-spatial-frequency bed elevation changes: both files have to use the same grid projection and cover the modeling domain but they **do not** have to use the same grid.

3.4.4 Marine ice sheet modeling

PISM is often used to model whole ice sheets surrounded by ocean, with attached floating ice shelves, or smaller regions like outlet glaciers flowing into embayments and possibly generating floating tongues. This section explains the geometry and stress balance mechanisms in PISM that apply to floating ice, at the vertical calving faces of floating ice, or at marine grounding lines. The physics at calving fronts is very different from elsewhere on an ice sheet, because the flow is nothing like the lubrication flow addressed by the SIA, and nor is the physics like the sliding flow in the interior of an ice domain. The needed physics at the calving front can be thought of as boundary condition modifications to the mass continuity equation and to the SSA stress balance equation. The physics of grounding lines are substantially handled by recovering sub-grid information through interpolation.

¹ E.g. a relative sea level model.

PIK options for marine ice sheets

Contents

- *PIK options for marine ice sheets*
 - *Stress condition at calving fronts*
 - *Partially-filled cells at the boundaries of ice shelves*
 - *Iceberg removal*
 - *Sub-grid treatment of the grounding line position*

References [98], [99], [17] by the research group of Prof. Anders Levermann at the Potsdam Institute for Climate Impact Research (“PIK”), Germany, describe most of the mechanisms covered in this section. These are all improvements to the grounded, SSA-as-a-sliding law model of [10]. These improvements make PISM an effective Antarctic model, as demonstrated by [5], [52], [100], among other publications. These improvements had a separate existence as the “PISM-PIK” model from 2009–2010, but since PISM stable0.4 are part of PISM itself.

A summary of options to turn on most of these “PIK” mechanisms is in Table 3.16. More information on the particular mechanisms is given in sub-sections *Stress condition at calving fronts* through *Sub-grid treatment of the grounding line position* that follow the Table.

Table 3.16: Options which turn on PIK ice shelf front and grounding line mechanisms. A calving law choice is needed in addition to these options.

Option	Description
-cfbc	apply the stress boundary condition along the ice shelf calving front [17]
-kill_icebergs	identify and eliminate free-floating icebergs, which cause well-posedness problems for the SSA stress balance solver [17]
-part_grid	allow the ice shelf front to advance by a part of a grid cell, avoiding the development of unphysically-thinned ice shelves [98]
-subgl	apply interpolation to compute basal shear stress and basal melt near the grounding line [101]
-no_subgl_basal_melt	don’t apply interpolation to compute basal melt near the grounding line if -subgl is set [101]
-pik	equivalent to option combination -cfbc -kill_icebergs -part_grid -subgl

Note: When in doubt, PISM users should set option -pik to turn on all of mechanisms in Table 3.16. The user should also choose a calving model from *Calving and front retreat*. However, the -pik mechanisms will not be effective if the non-default FEM stress balance -ssa_method fem is chosen.

Stress condition at calving fronts

The vertically integrated force balance at floating calving fronts has been formulated by [40] as

$$\int_{z_s - \frac{\rho}{\rho_w} H}^{z_s + (1 - \frac{\rho}{\rho_w}) H} \sigma \cdot \mathbf{n} dz = \int_{z_s - \frac{\rho}{\rho_w} H}^{z_s} \rho_w g (z - z_s) \mathbf{n} dz. \quad (3.33)$$

with \mathbf{n} being the horizontal normal vector pointing from the ice boundary oceanward, σ the *Cauchy* stress tensor, H the ice thickness and ρ and ρ_w the densities of ice and seawater, respectively, for a sea level of z_s . The integration limits on the right hand side of equation (3.33) account for the pressure exerted by the ocean on that part of the shelf, which is below sea level (bending and torque neglected). The limits on the left hand side change for water-terminating outlet glacier or glacier fronts above sea level according to the bed topography. By applying the ice flow law (section *Ice rheology*), equation (3.33) can be rewritten in terms of strain rates (velocity derivatives), as one does with the SSA stress balance itself.

Note that the discretized SSA stress balance, in the default finite difference discretization chosen by `-ssa_method fd`, is solved with an iterative matrix scheme. If option `-cfbc` is set then, during matrix assembly, those equations which are for fully-filled grid cells along the ice domain boundary have terms replaced according to equation (3.33), so as to apply the correct stresses [98], [17].

Partially-filled cells at the boundaries of ice shelves

Albrecht et al [98] argue that the correct movement of the ice shelf calving front on a finite-difference grid, assuming for the moment that ice velocities are correctly determined (see below), requires tracking some cells as being partially-filled (option `-part_grid`). If the calving front is moving forward, for example, then the neighboring cell gets a little ice at the next time step. It is not correct to add that little mass as a thin layer of ice which fills the cell's horizontal extent, as that would smooth the steep ice front after a few time steps. Instead the cell must be regarded as having ice which is comparably thick to the upstream cells, but where the ice only partially fills the cell.

Specifically, the PIK mechanism turned on by `-part_grid` adds mass to the partially-filled cell which the advancing front enters, and it determines the coverage ratio according to the ice thickness of neighboring fully-filled ice shelf cells. If option `-part_grid` is used then the PISM output file will have field `ice_area_specific_volume` which tracks the amount of ice in the partially-filled cells as a “thickness”, or, more appropriately, “volume per unit area”. When a cell becomes fully-filled, in the sense that the `ice_area_specific_volume` reaches the average of the ice thickness in neighboring ice-filled cells, then the residual mass is redistributed to neighboring partially-filled or empty grid cells.

The stress balance equations determining the velocities are only sensitive to “fully-filled” cells. Similarly, advection is controlled only by values of velocity in fully-filled cells. Adaptive time stepping (specifically: the CFL criterion) limits the speed of ice front propagation so that at most one empty cell is filled, or one full cell emptied, per time step by the advance or retreat, respectively, of the calving front.

Iceberg removal

Any calving mechanism (see section *Calving and front retreat*) removes ice along the seaward front of the ice shelf domain. This can lead to isolated cells either filled or partially-filled with floating ice, or to patches of floating ice (icebergs) fully surrounded by ice free ocean neighbors. This ice is detached from the flowing and partly-grounded ice sheet. That is, calving can lead to icebergs.

In terms of our basic model of ice as a viscous fluid, however, the stress balance for an iceberg is not well-posed because the ocean applies no resistance to balance the driving stress. (See [21].) In this situation the numerical SSA stress balance solver will fail.

Option `-kill_icebergs` turns on the mechanism which cleans this up. This option is therefore generally needed if there is nontrivial calving or significant variations in sea level during a simulation. The mechanism identifies free-floating icebergs by using a 2-scan connected-component labeling algorithm. It then eliminates such icebergs, with the corresponding mass loss reported as a part of the 2D discharge flux diagnostic (see section *Spatially-varying diagnostic quantities*).

Sub-grid treatment of the grounding line position

The command-line option `-subgl` turns on a parameterization of the grounding line position based on the “LI” parameterization described in [102] and [101]. With this option PISM computes an extra flotation mask, available as the `cell_grounded_fraction` output variable, which corresponds to the fraction of the cell that is grounded. Cells that are ice-free or fully floating are assigned the value of 0 while fully-grounded icy cells get the value of 1. Partially grounded cells, the ones which contain the grounding line, get a value between 0 and 1. The resulting field has two uses:

- It is used to scale the basal friction in cells containing the grounding line in order to avoid an abrupt change in the basal friction from the “last” grounded cell to the “first” floating cell. See the source code browser for the detailed description and section *MISMIP3d* for an application.
- It is used to adjust the basal melt rate in cells containing the grounding line: in such cells the basal melt rate is set to $M_{b,adjusted} = \lambda M_{b,grounded} + (1 - \lambda)M_{b,shelf-base}$, where λ is the value of the flotation mask. Use `-no_subgl_basal_melt` to disable this.

Flotation criterion, mask, and sea level

The most basic decision about marine ice sheet dynamics made internally by PISM is whether a ice-filled grid cell is floating. That is, PISM applies the “flotation criterion” [17] at every time step and at every grid location to determine whether the ice is floating on the ocean or not. The result is stored in the mask variable. The mask variable does *not* need to be included in the input file set using the `-i` option.

The possible values of the mask are given in Table 3.17. The mask does not *by itself* determine ice dynamics. For instance, even when ice is floating (mask value `MASK_FLOATING`), the user must turn on the usual choice for ice shelf dynamics, namely the SSA stress balance, by using options `-stress_balance ssa` or `-stress_balance ssa+sia`.

Table 3.17: The PISM mask, in combination with user options, determines the dynamical model.

Mask value	Meaning
0 = <code>MASK_ICE_FREE_BEDROCK</code>	ice free bedrock
2 = <code>MASK_GROUNDED</code>	ice is grounded
3 = <code>MASK_FLOATING</code>	ice is floating (the SIA is never applied; the SSA is applied if the <code>ssa</code> or <code>ssa+sia</code> stress balance model is selected)
4 = <code>MASK_ICE_FREE_OCEAN</code>	ice-free ocean

Assuming that the geometry of the ice is allowed to evolve (which can be turned off by option `-no_mass`), and assuming an ocean exists so that a sea level is used in the flotation criterion (which can be turned off by option `-dry`), then at each time step the mask will be updated.

Calving and front retreat

Overview

All mechanisms described below fall into two categories:

- mechanisms computing a *retreat rate* due to calving and using it to update ice geometry (*Eigen calving*, *von Mises stress calving*, *Hayhurst calving*), and
- mechanisms removing ice at a grid point according to a certain criterion (*Calving of thin floating ice*, *Calving of all floating ice*, *Prescribed front retreat*).

To select several calving mechanisms, use a comma-separated list of corresponding keywords. For example,

```
-calving eigen_calving,thickness_calving
```

selects *Eigen calving* and *Calving of thin floating ice*.

If more than one retreat-rate-based mechanism is selected, the corresponded rates are *added* and then used to update ice extent. (In other words: selected calving mechanisms are applied *together* instead of applying their effects *in sequence*.)

The partially-filled grid cell formulation (section *Partially-filled cells at the boundaries of ice shelves*) provides a framework suitable to relate calving rates to the mass transport scheme at the ice shelf terminus. Ice shelf front advance and retreat due to calving are limited to a maximum of one grid cell length per (adaptive) time step. The combined calving rate (velocity) can be used to limit the overall timestep of PISM (thus slowing down all of PISM) by using *geometry.front_retreat.use_cfl*. This “CFL-type” time-step limitation is definitely recommended in high-resolution runs which attempt to model calving position accurately. Without this option, under certain conditions where PISM’s adaptive time step happens to be long enough, dendritic structures can appear at the calving front because the calving mechanism cannot “keep up” with the computed calving rate.

Setting the flag *geometry.front_retreat.wrap_around* to `true` allows the front retreat to “wrap around” the computational domain. (This is appropriate in some regional synthetic geometry setups.)

Scaling calving rates

Set *calving.rate_scaling.file* to scale the *total* (combined) calving rate from all selected rate-based mechanisms, e.g. to introduce calving variability corresponding to seasonal changes in ice melange. The file used with this option should contain the scalar time-dependent variable `frac_calving_rate` (units: 1).

Parameters

Prefix: `calving.rate_scaling.`

1. *file* File containing the scaling factor applied to calving rates from `eigen_calving`, `vonmises_calving`, and `hayhurst_calving` (variable name: `frac_calving_rate`)
2. *periodic* (no) If true, interpret forcing data as periodic in time

Eigen calving

PISM-PIK introduced a physically-based 2D-calving parameterization [99]. This calving parameterization is turned on in PISM by option `-calving eigen_calving`. Average calving rates, c , are proportional to the product of principal components of the horizontal strain rates, $\dot{\epsilon}_{\pm}$, derived from SSA-velocities

$$\begin{aligned} c &= K \dot{\epsilon}_{+} \dot{\epsilon}_{-}, \\ \dot{\epsilon}_{\pm} &> 0. \end{aligned} \tag{3.34}$$

The rate c is in m s^{-1} , and the principal strain rates $\dot{\epsilon}_{\pm}$ have units s^{-1} , so K has units m s . The constant K incorporates material properties of the ice at the front. It can be set using `calving.eigen_calving.K`.

The actual strain rate pattern strongly depends on the geometry and boundary conditions along the confinements of an ice shelf (coast, ice rises, front position). The strain rate pattern provides information in which regions preexisting fractures are likely to propagate, forming rifts (in two directions). These rifts may ultimately intersect, leading to the release of icebergs. This (and other) ice shelf calving models are not intended to resolve individual rifts or calving events, but it produces structurally-stable calving front positions which agree well with observations. Calving rates balance calving-front ice flow velocities on average.

Parameters

Prefix: `calving.eigen_calving`.

1. K (0 meter second) Set proportionality constant to determine calving rate from strain rates. Note references [99], [52] use K in range 10^9 to 3×10^{11} m a , that is, 3×10^{16} to 10^{19} m s .

von Mises stress calving

While `eigen_calving` (section *Eigen calving*) is appropriate for Antarctic ice shelves, it does not work for outlet glaciers that flow in narrow fjords. Along valleys with nearly parallel walls the transverse component of the velocity is close to zero and the transversal strain rate is therefore also close to zero and noisy.

Instead of the product of the eigen strain rates, [103] propose a calving law where the calving rate c is functionally related to tensile stresses:

$$c = |\mathbf{u}| \frac{\tilde{\sigma}}{\sigma_{max}}, \tag{3.35}$$

where $\tilde{\sigma}$ is the tensile von Mises stress and σ_{max} is a threshold that has units Pa (see `calving.vonmises_calving.sigma_max`). As the tensile fracture strength is much smaller than the compressive fracture strength, the effective tensile strain rate is defined as

$$\tilde{\epsilon}_e = \left(\frac{1}{2} \left(\max(0, \dot{\epsilon}_{+})^2 + \max(0, \dot{\epsilon}_{-})^2 \right) \right)^{1/2}. \tag{3.36}$$

Following [103], $\tilde{\sigma}$ is given by

$$\tilde{\sigma} = \sqrt{3} B \tilde{\epsilon}_e^{1/n}, \tag{3.37}$$

where B is the ice hardness.

Parameters

Prefix: `calving.vonmises_calving`.

1. `Glen_exponent` (3) Glen exponent in ice flow law for von Mises calving
2. `flow_law` (gpbld) The custom flow law for the von Mises stress computation
3. `sigma_max` (1e+06 Pa) Set maximum tensile stress. Note references [103] use 1.0e6 Pa.
4. `threshold_file` Name of the file containing the spatially-variable `vonmises_calving_threshold`.
5. `use_custom_flow_law` (no) Use custom flow law in the von Mises stress computation

Hayhurst calving

The option `-calving hayhurst_calving` implements the parameterization described in [104] (equation 22).

Note: FIXME: not documented.

Parameters

Prefix: `calving.hayhurst_calving`.

1. `B_tilde` (65 (MPa)^r/year) Effective damage rate [104]
2. `exponent_r` (0.43) Damage law exponent [104]
3. `sigma_threshold` (0.17 MPa) Damage threshold stress [104]

Calving of thin floating ice

The option `-calving thickness_calving` is based on the observation that ice shelf calving fronts are commonly thicker than about 150–250 m (even though the physical reasons are not clear yet). Accordingly, any floating ice thinner than H_{cr} is removed along the front, at a rate at most one grid cell per time step. The value of H_{cr} can be set using the configuration parameter `calving.thickness_calving.threshold`.

To set a time-and-space dependent ice thickness threshold, set the parameter `calving.thickness_calving.file`. This file should contain the variable `thickness_calving_threshold` in meters.

Parameters

Prefix: `calving.thickness_calving`.

1. `file` Name of the file containing the spatially-variable thickness calving threshold.
2. `periodic` (no) If true, interpret forcing data as periodic in time
3. `threshold` (50 meters) When terminal ice thickness of floating ice shelf is less than this threshold, it will be calved off.

Calving of all floating ice

The option `-calving float_kill` removes (calves), at each time step of the run, any ice that satisfies the flotation criterion. Use of this option implies that there are no ice shelves in the model at all.

Set `calving.float_kill.margin_only` to restrict this to cells at the ice margin.

Sometimes it is useful to preserve a one-cell-wide shelf near the grounding line. To do this, set `calving.float_kill.calve_near_grounding_line` to false.

Parameters

Prefix: `calving.float_kill`.

1. `calve_near_grounding_line` (yes) Calve floating ice near the grounding line.
2. `margin_only` (no) Apply `float_kill` at ice margin cells only.

Prescribed front retreat

Option `-front_retreat_file` allows prescribing retreat of the ice front. The forcing file specified using this option should contain `land_ice_area_fraction_retreat` — a 2D field, possibly time-dependent, that contains ones in areas that may be covered by ice and zeros in areas that have to be ice-free. Values between 0 and 1 allow for a “partial” retreat on coarser grids.

More precisely, `land_ice_area_fraction_retreat` is a mask prescribing the *maximum ice extent* at a given time throughout a simulation; a certain rate of retreat can be prescribed by creating a field with an appropriately decreasing maximum extent.

Changes in ice mass resulting from using this mechanism are reported as a part of the *discharge* (`tendency_of_ice_mass_due_to_discharge`).

Note: This replaces the `ocean_kill` mechanism available in previous PISM versions.

Parameters

Prefix: `geometry.front_retreat.prescribed`.

1. `file` Name of the file containing the maximum ice extent mask `land_ice_area_fraction_retreat`
2. `periodic` (no) If true, interpret forcing data as periodic in time

Modeling melange back-pressure

Equation (3.33) above, describing the stress boundary condition for ice shelves, can be written in terms of velocity components:

$$\begin{aligned} 2\nu H(2u_x + u_y)\mathbf{n}_x + 2\nu H(u_y + v_x)\mathbf{n}_y &= \int_b^h (p_{\text{ice}}(z) - p_{\text{water}}(z))dz \mathbf{n}_x, \\ 2\nu H(u_y + v_x)\mathbf{n}_x + 2\nu H(2v_y + u_x)\mathbf{n}_y &= \int_b^h (p_{\text{ice}}(z) - p_{\text{water}}(z))dz \mathbf{n}_y. \end{aligned} \tag{3.38}$$

Here ν is the vertically-averaged ice viscosity, H is the ice thickness, b is the elevation of the bottom and h of the top ice surface, p_{water} and p_{ice} are pressures of the column of ice and water, respectively:

$$\begin{aligned} p_{\text{ice}} &= \rho_{\text{ice}} g(h - z), \\ p_{\text{water}} &= \rho_{\text{water}} g \max(z_{\text{sea level}} - z, 0). \end{aligned} \quad (3.39)$$

We call the integral on the right hand side of (3.38) the *pressure difference term*.

It can be re-written as

$$\begin{aligned} \int_b^h p_{\text{ice}}(z) - p_{\text{water}}(z) dz &= H(\bar{p}_{\text{ice}} - \bar{p}_{\text{water}}), \text{ where} \\ \bar{p}_{\text{ice}} &= \frac{1}{2} \rho_{\text{ice}} g H, \\ \bar{p}_{\text{water}} &= \frac{1}{2} \rho_{\text{water}} g \frac{\max(z_s - b, 0)^2}{H}. \end{aligned} \quad (3.40)$$

PISM's ocean model components provide \bar{p}_{water} , the vertically-averaged pressure of the water column adjacent to an ice margin.

To model the effect of melange [105] on the stress boundary condition we modify the pressure difference term in (3.38), adding \bar{p}_{melange} , the vertically-averaged melange back pressure:

$$\int_b^h (p_{\text{ice}} - (p_{\text{water}} + \bar{p}_{\text{melange}})) dz. \quad (3.41)$$

By default, \bar{p}_{melange} is zero, but PISM implements two ocean model components to support scalar time-dependent melange pressure forcing. Please see the *Climate Forcing Manual* for details.

Fracture density modeling

The fracture density approach in PISM is based on [106] and assumes a macroscopic measure for the abundance of (partly microscale) crevasses and rifts that form in ice (shelves) and that can be transported with the ice flow as represented in a continuum ice-flow model. This approach is similar to the Continuum Damage Mechanics (CDM) (e.g. [107] and [108]) introducing a damage state variable (ϕ or D) that equals zero for fully intact ice and one for fully fractured ice, that can be interpreted as a loss of all load bearing capacity.

The feedback of damage to the ice flow (creep) works within the existing constitutive framework by introducing a linear mapping between the actual physical (damaged) state of the material and an effective state that is compatible with a homogeneous, continuum representation of the creep law (Eq. 6 in [109]).

Fractures form above a critical stress threshold σ_{cr} in the ice (e.g. von Mises criterion, maximum stress criterion or fracture toughness from Linear Elastic Fracture Mechanics) with a fracture growth rate proportional to γ (Eq. 2 in [109]), that is related to the strain rate (longitudinal spreading or effective strain rate; Eq. 9 in [106]). Fracture healing is assumed to occur with a defined healing rate below a strain rate threshold (scaled with the difference to the threshold or constant; Eq. 11 in [106]).

The fracture growth constant γ (*fracture_density.gamma*) is ignored if *fracture_density.borstad_limit* is set.

To enable this model, set *fracture_density.enabled*.

Parameters

Prefix: `fracture_density`.

1. `borstad_limit` (no) Model fracture growth according to the constitutive law in [110] (Eq. 4), ignoring `fracture_density.gamma`.
2. `constant_fd` (no) Keep fracture density fields constant in time but include its softening effect.
3. `constant_healing` (no) Use a constant healing rate $-\gamma_h \dot{\epsilon}_h$ independent of the local strain rate.
4. `fd2d_scheme` (no) Use an alternative transport scheme to reduce numerical diffusion (Eq. 10 in [109])
5. `fracture_weighted_healing` (no) Multiply the healing rate by $1 - D$, i.e. assume that highly damaged ice heals slower. This mechanism can be combined with `fracture_density.constant_healing`.
6. `gamma` (1) fracture growth constant γ
7. `gamma_h` (0) fracture healing constant γ_h
8. `healing_threshold` (2e-10 1/s) fracture healing strain rate threshold $\dot{\epsilon}_h$
9. `include_grounded_ice` (no) Model fracture density in grounded areas (e.g. along ice stream shear zones) in addition to ice shelves
10. `initiation_threshold` (70000 Pa) fracture initiation stress threshold σ_{cr}
11. `lefm` (no) Use the mixed-mode fracture toughness stress criterion based on Linear Elastic Fracture Mechanics, Eqs. 8-9 in [109]
12. `max_shear_stress` (no) Use the maximum shear stress criterion for fracture formation (Tresca or Guest criterion in literature), which is more stringent than the default von Mises criterion, see Eq. 7 in [109]
13. `phi0` (0) Fracture density value used at grid points where ice velocity is prescribed. This assumes that all ice entering a shelf at `bc_mask` locations has the same fracture density.
14. `softening_lower_limit` (1) Parameter controlling the strength of the feedback of damage on the ice flow. If 1: no feedback, if 0: full feedback (ϵ in Eq. 6 in [109])

Testing

See the scripts in `example/ross/fracture` for a way to test different damage options and parameter values. Build a setup for the Ross Ice Shelf and let the damage field evolve, with fracture bands reaching all the way from the inlets to the calving front.

Contents

- *Modeling individual outlet glaciers*
 - *Energy*
 - *Stress balance*
 - *Mass continuity*
 - * *Mass balance adjustment*
 - * *Calving*

3.4.5 Modeling individual outlet glaciers

PISM was created to model ice sheets in entirety; in this context we can assume that ice does not extend to the edge of the computational domain and there is no need to provide lateral boundary conditions.

However, in some interesting cases the ice *does* extend to the edge of the domain, but we can assume that changes near the boundary do not affect the behavior in the region we want to model. Two examples come to mind.

1. Modeling an individual alpine glacier: there may be ice near a domain boundary, but we can select the domain so that corresponding ice masses are not connected to the glacier we're modeling. Note that it is not always possible to "remove" glaciers we don't care about because they may re-appear due to the mass balance forcing.
2. Modeling an outlet glacier in an ice sheet: we cut out a region from an ice sheet, so ice *will* extend to the edge of the domain, but we can select the domain so that it contains the whole *drainage basin* of the outlet glacier of interest.

In some ways this case is harder to model: the shape and size of drainage basins of an ice sheet changes with its geometry, so we have to assume that our simulation is short enough to ensure that the drainage basin we're modeling remains roughly the same in shape and extent.

See [Example: A regional model of the Jakobshavn outlet glacier in Greenland](#) for an example.

Use

```
pism -regional ...
```

to enable PISM's "regional mode."

To run a regional mode simulation using a subset of the grid in an input file, create a *grid definition file* and then use

```
pism -regional -bootstrap -i input.nc \  
-grid.file grid_definition.nc ...
```

It is also possible to use the grid covering same subset of the domain but at a different resolution by setting *grid.dx* and *grid.dy*, for example:

```
pism -regional -bootstrap -i input.nc \  
-grid.file grid_definition.nc \  
-dx 1km -dy 1km ...
```

Ideally, modeling a region containing an ice mass extending to the edge of the domain would use the following time-dependent lateral boundary conditions

- energy balance: enthalpy flux across the boundary,
- mass continuity: mass flux across the boundary,
- stress balance: sliding speed at the boundary.

PISM's regional mode uses a special mask `no_model_mask` (zeros in the interior of the modeling domain, ones at the edge of the domain or in other areas that are *not modeled*) to implement modifications at domain boundaries. This mask is saved to output files and read back in when the model is re-started. Set `regional.no_model_strip` during bootstrapping to create a "non-modeled" strip of a given width along the domain boundary.

Energy

PISM assumes that ice enthalpy and the basal melt rate (i.e. parts of the model state that capture the energy state) near the boundary of the domain *remain constant*: at the end of each time step updated enthalpy and basal melt rate are re-set to values read from an input file or computed during bootstrapping at all grid points where `no_model_mask` is 1.

Stress balance

When prescribing the sliding velocity, the `no_model_mask` overrides the basal sliding B.C. mask: all `no_model_mask` locations are *also* the Dirichlet B.C. locations for the sliding velocity. This makes it possible to prescribe the sliding velocity of the ice across the domain boundary. Set `stress_balance.ssa.dirichlet_bc` to true to enable this feature.

In many cases it makes sense to *disable* sliding at the boundary. When the sliding velocity near the boundary is not prescribed, PISM sets the basal yield stress to a high value (see `regional.no_model_yield_stress`).

The domain in PISM “wraps around”, which means that we can not accurately compute gradients near the boundary in the non-periodic case.

Note, though, that updating the velocity field requires computing the gravitational driving stress, which depends on gradients of the ice thickness and surface elevation.

To avoid using finite differences across the domain boundary when computing these gradients, PISM stores ice thickness and surface elevation near the edge of the domain and uses them to modify surface elevation and thickness gradients.

Note: In the SIA stress balance model, prescribing ice thickness and surface elevation near the edge of the domain is equivalent to prescribing the *flux* across the domain boundary.

To use *zero* surface elevation and thickness gradients, set `regional.zero_gradient`. (This disables SIA flow across the boundary.)

Warning: High surface elevation and ice thickness gradients near the domain boundary *will* affect time-stepping even if they do not affect model evolution.

The resulting high SIA diffusivity will force PISM to take unreasonably short time steps, wasting computational time.

Consider setting `regional.zero_gradient` if you see high SIA diffusivities near domain boundaries (save `diffusivity_staggered` to check).

Mass continuity

PISM uses the SSA Dirichlet B.C. mask as the ice thickness Dirichlet B.C. mask, i.e. ice thickness is fixed wherever the sliding velocity is fixed. (In other words, PISM allows prescribing the *ice flux* at a given location.)

This means that the *ice thickness does not evolve* in the `no_model_mask` area.

Mass balance adjustment

Prescribing the ice thickness near the boundary when the ice in the interior of the domain thins would lead to high thickness and surface elevation gradients at the inner boundary of the “non-modeled” strip. Use *Mass flux adjustment* to keep the ice geometry from deviating from the target *without* sharp transitions at the boundary from fixed to evolving ice thickness.

Calving

Set *geometry.front_retreat.wrap_around* to `true` to allow calving front retreat due to calving to “wrap around” the computational domain. This may be necessary in some regional synthetic-geometry setups.

3.4.6 Disabling sub-models

Certain major model components, unlike more peripheral ones like bed deformation or calving, are “on” by default. They do not need to be turned on explicitly. For example, the SIA computation is so common that it would be a hassle to require an option to turn it on every time you need it.

But sometimes one wants to disable particular components, during model spin-up, for example. PISM has the following “off” switches:

- setting *geometry.update.enabled* to “false” disables the mass-continuity (conservation of mass) step
- setting *energy.model* to “none” disables the conservation of energy computation
- setting *energy.model* to “cold” makes PISM use temperature instead of enthalpy in the energy conservation code
- setting *stress_balance.model* to “none” disables the stress balance computation (useful for testing surface mass balance inputs)

3.4.7 Dealing with more difficult modeling choices

Most uses of an ice sheet model depend on careful modeling choices in situations where there are considerable uncertainties *and* the model results depend strongly on those choices. There may be, at the present state of knowledge, *no clear default values* that PISM can provide. Furthermore, the available PISM options and sub-models are known to *not* be sufficient for all users. Thus there are modelling situations for which we know the user may have to do a great deal more hard work than just choose among PISM runtime options.

Here are example cases where users have worked hard:

- User made use of available data in order to choose parameters for existing PISM models. These parameters then override PISM defaults.

Example

Use regional atmosphere model output to identify PDD parameters suitable for modeling surface mass balance on a particular ice sheet. Then supply these parameters to PISM by a `-config_override` file.

- User wrote code, including code which modified current PISM internals, either to add additional processes or to “correct” PISM default process models.

Example

Add a new sub-ice-shelf melt model by modifying C++ code in the `src/coupler/` directory.

- User simplified the model in use, instead of the default which was more elaborate.

Example

Instead of using the PISM default mechanism connecting basal melt rate and basal strength, bypass this mechanism by generating a map of yield stress `tauc` directly and supplying it as input.

3.5 Practical usage

Running PISM requires many practical decisions, from pre-processing input data and selecting diagnostic quantities to save to monitoring running simulations and managing code modifications; see the following sub-sections for details.

3.5.1 Handling NetCDF files

PISM takes one or more NetCDF files as input, performs some computation, and then produces one or more NetCDF files as output. However, other tools are usually needed to help to extract meaning from NetCDF files, and yet more NetCDF tools help with creating PISM input files or post-processing PISM output files.

Here we list a number of NetCDF tools that can be useful in preparing input data for use with PISM and post-processing results; see [Table 3.18](#).

Table 3.18: A selection of tools for viewing and modifying NetCDF files.

Tool	Function
<code>ncdump</code> (part of NetCDF)	dump binary NetCDF as <code>.cdl</code> (text) file
<code>ncgen</code> (part of NetCDF)	convert <code>.cdl</code> file to binary NetCDF
<code>ncview</code>	quick graphical view
<code>CDO</code>	Climate Data Operators; command-line tools, including conservative re-mapping
<code>NCO</code>	NetCDF Operators; command-line tools for pre- and post-processing
<code>QGIS</code>	more complete visualization
<code>xarray</code>	N-D labeled arrays and datasets in Python

The PISM authors use `ncview` and “`ncdump -h`” for quick visualization and metadata examination. `NCO` has powerful command-line manipulation of NetCDF files, but requires some learning. Another such command-line tool is `CDO`, but to use `CDO` on PISM files first run the script `nc2cdo.py`, from the `util/` PISM directory, on the file to fix the metadata so that `CDO` will understand the mapping. Finally, Python scripts using the `netcdf4-python` package (see [Installing PISM](#)) are often the best way to non-trivially change a NetCDF file or make publishable figures from it. `MATLAB` also has good NetCDF I/O capabilities.

See [Table 3.1](#) in section *A hierarchy of simplifying assumptions for grounded ice flow* for an overview on the data necessary for modeling. For more information on the format of input files for PISM, see section *Initialization and bootstrapping*.

3.5.2 Input and output

PISM is a program that reads NetCDF files and then outputs NetCDF files. Table [Table 3.19](#) summarizes command-line options controlling the most basic ways to input and output NetCDF files when starting and ending PISM runs.

Table 3.19: Basic NetCDF input and output options

Option	Description
-i	Chooses a PISM output file (NetCDF format) to initialize or restart from. See section <i>Initialization and bootstrapping</i> .
-bootstrap	Bootstrap from the file set using -i using heuristics to “fill in” missing fields. See section <i>Initialization and bootstrapping</i> .
-ssa_read_initial_guess false	Turns off reading the ubar_ssa and vbar_ssa velocities saved by a previous run using the ssa or ssa+sia stress balance (see section <i>Choosing the stress balance</i>).
-o	Chooses the output file name. Default name is <code>unnamed.nc</code> .
-o_size size_keyword	Chooses the size of the output file to produce. Possible sizes are <ul style="list-style-type: none"> • none (<i>no</i> output file at all), • small (only variables necessary to restart PISM), • medium (the default, includes diagnostic quantities listed in the configuration parameter <code>output.sizes.medium</code>, if they are available in the current PISM setup), • big_2d (same as medium, plus variables listed in <code>output.sizes.big_2d</code>), and • big (same as big_2d, plus variables listed in <code>output.sizes.big</code>).

Table [3.20](#) lists the controls on what is printed to the standard output. Note the `-help` and `-usage` options for getting help at the command line.

Table 3.20: Options controlling PISM’s standard output

Option	Description
-help	Brief descriptions of the many PISM and PETSc options. The run occurs as usual according to the other options. (The option documentation does not get listed if the run didn’t get started properly.) Use with a pipe into <code>grep</code> to get usefully-filtered information on options, for example <code>pism -help grep cold</code> .
-info	Gives information about PETSc operations during the run.
-list_diagnostics all	Prints a list of all available diagnostic outputs (time series and spatial) for the run with given options and stop.
-list_diagnostics spatial	Prints a list of all available spatially-variable diagnostic outputs for the run with given options and stop.
-list_diagnostics scalar	Prints a list of all available spatially-variable diagnostic outputs for the run with given options and stop.
-log_summary	At the end of the run gives a performance summary and also a synopsis of the PETSc configuration in use.
-options_left	At the end of the run shows an options table which will indicate if a user option was not read or was misspelled.
-usage	Short summary of PISM executable usage, without listing all the options, and without doing the run.
-verbose	Increased verbosity of standard output. Usually given with an integer level; 0,1,2,3,4,5 are allowed. If given without argument then sets level 3, while <code>-verbose 2</code> is the default (i.e. equivalent to no option). At the extremes, <code>-verbose 0</code> produces no stdout at all, <code>-verbose 1</code> prints only warnings and a few high priority messages, and <code>-verbose 5</code> spews a lot of usually-undesirable stuff. <code>-verbose 3</code> output regarding initialization may be useful.
-version	Show version numbers of PETSc and PISM.

The following sections describe more input and output options, especially related to saving quantities during a run, or adding to the “diagnostic” outputs of PISM.

PISM’s I/O performance

When working with fine grids (resolutions of 2km and higher on the whole-Greenland scale, for example), the time PISM spends writing output files, spatially-varying diagnostic files, or backup files can become significant.

For fast file I/O the order of dimensions of a NetCDF variable in an output file has to match the order used by PISM in memory, so we use the `time,y,x,z` storage order instead of the more convenient (e.g. for NetCDF tools) order `time,z,y,x`.

To transpose dimensions in an existing file, use the `ncpdq` (“permute dimensions quickly”) tool from the [NCO](#) suite. For example, run

```
ncpdq -a time,z,zb,y,x bad.nc good.nc
```

to turn `bad.nc` (with any inconvenient storage order) into `good.nc` using the `time,z,y,x` order.

PISM also supports parallel I/O using parallel [NetCDF](#) and [PnetCDF](#), which can give better performance in high-resolution runs.

Use the command-line option `-o_format` (parameter *output.format*) to choose the approach to use when writing to output files (see [Table 3.21](#)). The `netcdf4_parallel` requires parallel NetCDF and `pnetcdf` requires PnetCDF. Section [PISM’s build-time configuration](#)) explains how to select these libraries when building PISM.

Note: When built with parallel NetCDF or PnetCDF (or both) PISM attempts to choose the best way to *read* from input files and this logic appears to work well. This is why there is no `-i_format`.

Table 3.21: Methods of writing to output files

<code>-o_format</code> argument	Description
<code>netcdf3</code>	(default); serialized I/O from rank 0 (NetCDF-3 file)
<code>netcdf4_parallel</code>	parallel I/O using NetCDF (HDF5-based NetCDF-4 file)
<code>pnetcdf</code>	parallel I/O using PnetCDF (CDF5 file)

Note: It is important to make sure that PISM’s output files are written to a parallel file system and this file system is configured to achieve optimal performance.

On *Lustre* (a common parallel file systems) the theoretical throughput when writing to a file depends on the number of *object storage targets* used to store it: if a target can write 500 MiB/s, a file spread over 2 could be written at 1000 MiB/s assuming that we are writing to both of them at the same time, and so on.

For maximum speed we want to distribute an output file over all available targets.

To do this:

1. Create a directory that will contain PISM output files (`output_directory` below).
2. Run

```
lfs setstripe -c -1 output_directory
```

This sets the “stripe count” to -1, which means “all”.

Now all files in `output_directory` and all its sub-directories can use all available targets.

Writing output files asynchronously

If PISM is build with *YAC* (see *Flexible interpolation and asynchronous output using YAC and PROJ*) one can also write *spatially-variable diagnostics* and *snapshots of the model state asynchronously* using the Python-based executable `pism_async_writer`. Depending on a number of factors (such as the number of MPI processes used, grid size, frequency with which output files are updated) this may significantly reduce computation time since asynchronous writing allows the model to proceed while data are written to output files.

Please make sure that Python packages `yac` (*YAC*’s Python bindings), `netCDF4` (`netcdf4-python`), `mpi4py` and `NumPy` are installed. Then run

```
mpirun -n N pism [PISM options] :\
-n 1 python3 pism_async_writer
```

to use `N` MPI processes for PISM and 1 MPI process for writing output files (`pism_async_writer` does not support parallel I/O yet; the command `mpiexec -n M python3 pism_async_writer` with $M > 1$ will stop with an error message).

Run `pism_async_writer --help` to see the list of its command-line options. Notably, one can set the compression level used to save 2D and 3D variables using the option `-c N`, where `N` can vary from 0 (no compression) to 9 (maximum, slowest). The default compression level is 1.

3.5.3 Interpolation of input data

PISM includes a basic implementation of bilinear and trilinear interpolation. This code assumes that source and target grids¹ use the same projection. (This is interpolation in the projected *Cartesian* coordinate system.) It works best if source and target grids use *similar* grid resolution. It suffers from signal aliasing when the source grid resolution is significantly (e.g. 10 times) higher than the target grid resolution.²

One way to avoid aliasing issues is by pre-processing PISM's inputs, e.g. *conservatively* re-projecting and interpolating a data set from its original grid to the grid that will be used by PISM. See [CDO](#) (specifically, `cdo remapcon`) and [GDAL](#) (`gdalwarp -r average` and similar), for example. The downside of this approach is that one has to store and archive pre-processed inputs.

It is possible to avoid these issues and perform re-projection and interpolation “on the fly” by compiling PISM with [PROJ](#) and [YAC](#); see section *Flexible interpolation and asynchronous output using YAC and PROJ*. (Note that YAC performs interpolation *on a sphere* using longitudes and latitudes of cell centers and corners.)

To use this code, make sure that

- the coordinate reference system used by PISM's internal grid was specified (see *Coordinate Reference Systems*)
- an input (often climate or ocean forcing) file contains projection information (again, see *Coordinate Reference Systems*).

PISM will automatically choose the interpolation method depending of the *interpolation direction*:

- fine to coarse: first order conservative
- coarse to fine: distance-weighted sum of neighbors (similar to bilinear).

3.5.4 Understanding adaptive time-stepping

It is helpful to keep in mind this fundamental fact:

length of time steps taken by a model affects results of a simulation.

This applies to all evolutionary models and PISM is no different.

We expect model results to converge to the solution of the continuum problem corresponding to a model as Δt goes to zero. Also, results using different Δt should be “close” to this solution and to each other, *but they need not be the same*.

One important consequence is that changes in PISM settings that may not seem to be related to physical choices may affect results *if* they affect time stepping.

Here is a possibly-incomplete list of PISM components and settings that may affect time step length.

1. Numerical stability criteria.
 1. Diffusivity-based time step restriction for the mass continuity (mass transport) step using SIA diffusivity (or its estimate when the Blatter solver is used).
 2. The value of `time_stepping.adaptive_ratio` adjusting the diffusivity-based time step restriction (see (3.5)).
 3. CFL time step restriction for the mass continuity step using sliding velocity, (or vertically-averaged horizontal velocity with the Blatter solver).
 4. CFL time step restriction for horizontal advection within the ice volume within energy balance and age models. Uses horizontal (u, v) components of the ice velocity within the 3D volume of the ice.

¹ Here the “source” grid is a grid used in an input file and the “target” grid is the grid used to perform a simulation, i.e. PISM's internal grid.

² Aliasing artifacts in the bed topography field can significantly increase the “roughness” of the bed used by PISM, which unnecessarily increases the computational cost of a simulation.

2. Reporting.

1. If `time_stepping.hit_scalar_times` is set, PISM will adjust time step lengths to “hit” times requested with `output.scalar.times`.
 2. If `time_stepping.hit_spatial_times` is set (the default), PISM will adjust time step lengths to “hit” times requested with `output.spatial.times`.
 3. If `time_stepping.hit_save_times` is set, PISM will adjust time step lengths to “hit” times requested with `output.snapshot.times`.
3. Time-step “skipping” to reduce computational costs: `time_stepping.skip.enabled` and `time_stepping.skip.max`.

This mechanism enables PISM to take a number of “cheap” mass-balance steps (including SIA diffusivity updates) before more expensive temperature, age, and SSA stress balance computations are done.

Time step “skipping” roughly corresponds to asynchronous coupling between

- ice flow by shear in planes parallel to the geoid and
- membrane-type ice flow and advection of energy and tracers (such as age).

This is only effective if the time step is being limited by the diffusivity time step restriction associated to mass continuity using the SIA.

PISM computes time step restrictions $\{\Delta t_0, \Delta t_1, \dots, \Delta t_n\}$ from *all* of PISM’s sub-modules and sorts them from smallest to largest. Then the maximum allowed time step is

$$\Delta t_{\max} = \Delta t_0.$$

If `time_stepping.skip.enabled` is set *and* the most severe restriction comes from the SIA-diffusivity-based stability criterion for mass continuity, it skips

$$N = \min\left(\left\lfloor 0.95 \frac{\Delta t_1}{\Delta t_0} \right\rfloor, N_{\max}\right) \quad (3.42)$$

energy, age, and 3D velocity updates, where N_{\max} is set using `time_stepping.skip.max`.

Warning: The effects of this mechanism are not well understood. Please use with caution.

The maximum recommended value for `time_stepping.skip.max` depends on the context. The temperature field should be updated when the surface changes significantly, and likewise the basal sliding velocity if it comes from the SSA calculation.

4. Atmosphere, surface process, ocean, and sea level forcing components.
5. A bed deformation model (see *Earth deformation models* and `bed_deformation.update_interval`).
6. If `geometry.front_retreat.use_cfl` is set, PISM adjusts time step lengths to satisfy the CFL condition that uses the total front retreat rate coming from calving and frontal melt models.
7. The time step length never exceeds `time_stepping.maximum_time_step`.
8. If `time_stepping.hit_multiples` is set to a positive number, PISM will “hit” multiples of the number of model years specified. For example, if stability criteria require a time-step of 11 years and the `-timestep_hit_multiples 3` option is set, PISM will take a 9 model year long time step. This can be useful to enforce consistent sampling of periodic climate data.
9. If the value R set using `time_stepping.resolution` is positive PISM reduces the time step length so that

$$\Delta t = N \cdot R \quad (3.43)$$

for some integer N .

The default R (1 second) allows PISM to represent model time more accurately, reducing the influence of rounding errors.

Note: This is an intermediate-term solution for an issue reported by Thomas Kleiner: some simulations produced different results with identical inputs but *different* start years.

We tracked it down to the fact that these simulations ended up using slightly different time step lengths. This, in turn, was caused by differences in the *absolute* precision of the C++ type `double` for numbers of different magnitudes.

10. The time step length never exceeds the total length of the run.

At each time step the PISM standard output includes “flags” and then a summary of the model state using a few numbers. A typical example is

```
v$Eh diffusivity (dt=0.83945 in 2 substeps; av dt_sub_mass_cont=0.41972)
S -124791.571: 3.11640 2.25720 3.62041 18099.93737
y SSA: 3 outer iterations, ~17.0 KSP iterations each
```

The characters “v\$Eh” at the beginning of the flags line, the first line in the above example, give a very terse description of which physical processes were modeled in that time step. Here “v” means that a stress balance was solved to compute the velocity. Then the enthalpy was updated (“E”) and the ice thickness and surface elevation were updated (“h”). The rest of the line looks like

```
diffusivity (dt=0.83945 in 2 substeps; av dt_sub_mass_cont=0.41972)
```

Recall that the PISM time step is determined by an adaptive mechanism. Stable mass conservation and conservation of energy solutions require such an adaptive time-stepping scheme [16]. The first word we see here, namely “diffusivity”, is the adaptive-timestepping “reason”. See Table 3.22. We also see that there was a major time step of 0.83945 model years divided into 2 substeps of about 0.42 years. The parameter `time_stepping.skip.enabled` enables this mechanism, while `time_stepping.skip.max` sets the maximum number of such substeps. The adaptive mechanism may choose to take fewer substeps than `time_stepping.skip.max` so as to satisfy certain numerical stability criteria, however.

The second line in the above, the line which starts with “S”, is the summary. Its format, and the units for these numbers, is simple and is given by a couple of lines printed near the beginning of the standard output for the run:

```
P      YEAR:      ivol      iarea max_diffusivity max_sliding_vel
U      years    10^6_km^3  10^6_km^2      m^2 s^-1      m/year
```

That is, in each summary we have the total ice volume, total ice area, maximum diffusivity (of the SIA mass conservation equation), and “maximum sliding velocity”. Specifically, the last number is $\max(\max(|u|), \max(|v|))$, i.e. the number that appears in the CFL time step restriction for the “advective” part of the flow in the mass continuity equation.

Note: `max_sliding_vel` reported here is not the same as the maximum sliding speed, $\max(\sqrt{u^2 + v^2})$.

The third line of the above example shows that the SSA stress balance was solved. Information on the number of nonlinear (outer) and linear (inner) iterations is provided [10].

Table 3.22: Meaning of some adaptive time-stepping “reasons” in the standard output line

PISM output	Active adaptive constraint or PISM sub-system that limited time-step size
2D CFL	CFL condition for the “advective” part of the mass continuity equation. Uses (u, v) components of the vertically-averaged horizontal ice velocity with the Blatter stress balance model. Uses sliding velocity with all other stress balance choices [10].
diffusivity	SIA-diffusivity-based time step restriction for the mass continuity equation [16], [111]
energy, age model	CFL condition using horizontal (u, v) components of the ice velocity within the ice volume. Restricts the time step of enthalpy, temperature, or age advection [16]. (This CFL condition does not use the vertical (w) component of ice velocity: PISM’s 3D advection scheme is explicit in x and y and implicit in z .)
end of the run	end of prescribed run time
max	maximum allowed Δt set with <code>time_stepping.maximum_time_step</code>
-scalar... reporting	the <code>-scalar_times</code> option and the configuration parameter <code>time_stepping.hit_scalar_times</code> ; see section <i>Scalar diagnostic quantities</i>
-spatial... reporting	the <code>-spatial_times</code> option and the configuration parameter <code>time_stepping.hit_spatial_times</code> ; see section <i>Spatially-varying diagnostic quantities</i>
surface	a surface or an atmosphere model
ocean	an ocean model
hydrology	a hydrology model stability criterion, see section <i>Subglacial hydrology</i>
front_retreat	CFL condition using the 2D horizontal retreat rate such as the eigen-calving model, see section <i>Calving and front retreat</i>

Parameters

Prefix: `time_stepping`.

1. `adaptive_ratio` (0.12) Adaptive time stepping ratio for the explicit scheme for the mass balance equation; [16], inequality (25)
2. `assume_bed_elevation_changed` (no) If set, assume that bed elevation changes every time step. If not set, PISM tries to avoid unnecessary computations if the bed deformation model did not update bed elevation (to reduce the computational cost a little bit).
3. `hit_multiples` (0 years) Hit every X years, where X is specified using this parameter. Use 0 to disable.
4. `hit_save_times` (no) Modify the time-stepping mechanism to hit times requested using `output.snapshot.times`.
5. `hit_scalar_times` (no) Modify the time-stepping mechanism to hit times requested using `output.scalar.times`.
6. `hit_spatial_times` (yes) Modify the time-stepping mechanism to hit times requested using `output.spatial.times`.
7. `maximum_time_step` (60 365days) Maximum allowed time step length
8. `resolution` (1 seconds) Time steps are rounded down to be a multiple of this number (set to zero to allow arbitrary time step lengths)
9. `skip.enabled` (no) Use the temperature, age, and SSA stress balance computation skipping mechanism.

10. *skip.max* (10) Number of mass-balance steps, including SIA diffusivity updates, to perform before a the temperature, age, and SSA stress balance computations are done

3.5.5 Scalar diagnostic quantities

It is also possible to save time-series of certain scalar diagnostic quantities using a combination of the options `-scalar_file`, `-scalar_times`, and `-scalar_vars`. For example,

```
pism -i foo.nc -y 1e4 -o output.nc \  
-scalar_file time-series.nc -scalar_times 0:1:1e4 \  
-scalar_vars ice_volume_glacierized,ice_area_glacierized_grounded
```

will run for 10000 years, saving total ice volume and grounded ice area to `time-series.nc` *yearly*. See tables *Parameters* below for the list of options and *Scalar time-series* for the full list of supported time-series.

Note: Similarly to the snapshot-saving code (section *Snapshots of the model state*), this mechanism does not affect adaptive time-stepping. Here, however, PISM will save exactly the number of time-series records requested.

Omitting the `-scalar_vars` makes PISM save *all* available variables listed in *Scalar time-series*. Because scalar time-series take minimal storage space, compared to spatially-varying data, this is usually a reasonable choice. Run PISM with the option `-list_diagnostics scalar` to see the list of all available time-series.

If the file `foo.nc`, specified by `-scalar_file foo.nc`, already exists then by default the existing file will be moved to `foo.nc~` and the new time series will go into `foo.nc`. To append the time series onto the end of the existing file, use option `-scalar_append`.

PISM buffers time-series data and writes it at the end of the run, once 10000 values are stored, or when an `-spatial_file` is saved, whichever comes first. Sending an `USR1` (or `USR2`) signal to a PISM process flushes these buffers, making it possible to monitor the run. (See section *Signals, to control a running PISM model* for more about PISM's signal handling.)

Parameters

1. *append* (false) If true, append to the scalar time series output file.
2. *buffer_size* (10000) Number of scalar diagnostic time-series records to hold in memory before writing to disk. (PISM writes this many time-series records to reduce I/O costs.) Send the `USR2` signal to flush time-series.
3. *file* Name of the file to save scalar time series to. Leave empty to disable reporting scalar time-series.
4. *times* List or range of times defining reporting time intervals.
5. *variables* Requested scalar (time-series) diagnostics. Leave empty to save all available diagnostics.

Comments

Besides the above information on usage, here are comments on the physical significance of several scalar diagnostics:

- For each variable named `..._flux`, positive values mean ice sheet mass gain.
- PISM reports ice volume, ice mass, and several other quantities for “glacierized” areas. These quantities do not include contributions from areas where the ice thickness is equal to or below the value of the configuration parameter `output.ice_free_thickness_standard`. Corresponding quantities without the suffix *do* include areas with a thin, “seasonal” ice cover.
- Ice volume and area are computed and then split among floating and grounded portions:

```
ice_volume_glacierized ↦ (ice_volume_glacierized_shelf,
                          ice_volume_glacierized_grounding),
```

while

```
ice_area_glacierized ↦ (ice_area_glacierized_shelf,
                        ice_area_glacierized_grounding)
```

The volumes have units m^3 and the areas have units m^2 .

- The thermodynamic state of the ice sheet can be assessed, in part, by the amount of cold or temperate ice. Thus there is another splitting:

```
ice_volume_glacierized ↦ (ice_volume_glacierized_cold,
                          ice_volume_glacierized_temperate)
```

and

```
ice_area_glacierized ↦ (ice_area_glacierized_cold_base,
                        ice_area_glacierized_temperate_base).
```

- The sea level rise potential `sea_level_rise_potential` is the increase in sea level (in meters) that would result from melting all the grounded ice not displacing sea water and distributing the corresponding *fresh water* volume uniformly over the entire global ocean ($362.5 \cdot 10^6 \text{ km}^2$, see [112] and `constants.global_ocean_area`). This follows the definition used in the SeaRISE project [3].
- Fields `max_diffusivity` and `max_hor_vel` relate to PISM time-stepping. These quantities appear in per-time-step form in the standard output from PISM (i.e. at default verbosity). `max_diffusivity` determines the length of the mass continuity sub-steps for the SIA stress balance (sub-)model. `max_hor_vel` determines the CFL-type restriction for mass continuity and conservation of energy contributions of the SSA stress balance (i.e. sliding) velocity.

3.5.6 Spatially-varying diagnostic quantities

Sometimes it is useful to have PISM save a handful of diagnostic *maps* at some interval, for example every 10 years or even every month. One can use snapshots (section *Snapshots of the model state*), but doing so can easily fill your hard-drive because snapshots are complete (i.e. re-startable) model states. Sometimes you want a *subset* of model variables saved frequently.

Use options `-spatial_file`, `-spatial_times`, and `-spatial_vars` for this. For example,

```
pism -i foo.nc -y 10000 -o output.nc \
     -spatial_file spatial_diagnostics.nc \
     -spatial_times 0:10:1e4 \
     -spatial_vars velsurf_mag,velbase_mag
```

will run for 10000 years, saving the magnitude of horizontal velocities at the ice surface and at the base of ice every 10 years. Times are specified using a comma-separated list or a MATLAB-style range. See *Parameters* below for all the parameters controlling this feature. The section *Spatially-variable fields* list all the variable choices.

Note: Some diagnostics are only available if the simulation uses a sub-model that provides them. PISM will stop with an error message if a diagnostic is requested but not available. To print a warning and continue instead of stopping, set `output.spatial.stop_missing` to “false”.

Note that options `-spatial_times`, `-save_times`, `-scalar_times` take *dates* if a non-trivial calendar is selected. Here are some examples.

```
pism ... -spatial_times 10      # every 10 years
pism ... -spatial_times 2days  # every 2 days
pism ... -calendar gregorian \
        -spatial_times 1-1-1:daily:11-1-1 # daily for 10 years
pism ... -calendar gregorian \
        -spatial_times daily -ys 1-1-1 -ye 11-1-1
pism ... -calendar gregorian \
        -spatial_times 2hours -ys 1-1-1 -ye 1-2-1
```

The step in the range specification can have the form `Nunit`, for example `5days`. Units based on “months” and “years” are not supported if a non-trivial calendar is selected.

In addition to specifying a constant step in `-spatial_times a:step:b` one can save every hour, day, month, or every year by using `hourly`, `daily`, `monthly` or `yearly` instead of a number; for example

```
pism -i foo.nc -y 100 -o output.nc -spatial_file spatial_diagnostics.nc \
     -spatial_times 0:monthly:100 -spatial_vars dHdt
```

will save the rate of change of the ice thickness every month for 100 years. With the `365_day` calendar (the default), “monthly” means “at the end of every month assuming that every year is a non-leap year”, and “yearly” is “every 365” days. With `-calendar gregorian` “monthly” means “at the end of every month, respecting leap years” and so on; please see *Calendars* for more.

It is frequently desirable to save diagnostic quantities at regular intervals for the whole duration of the run; options `-spatial_times`, `-scalar_times`, and `-save_times` provide a shortcut. For example, use `-spatial_times yearly` to save at the end of every year.

This is especially useful when using a climate forcing file to set run duration:

```
pism -i foo.nc -surface given -surface_given_file climate.nc \
     -calendar gregorian -time_file climate.nc \
     -spatial_times monthly -spatial_file diagnostics.nc -spatial_vars thk
```

will save ice thickness at the end of every month while running PISM for the duration of climate forcing data in `climate.nc`.

Times given using `-spatial_times` describe the reporting intervals by giving the endpoints of these reporting intervals. The save itself occurs at the end of each interval. This implies, for example, that `0:1:10` will produce 10 records at times 1, ..., 10 and *not* 11 records.

If the file `foo.nc`, specified by `-spatial_file foo.nc`, already exists then by default the existing file will be moved to `foo.nc~` and the new time series will go into `foo.nc`. To append the time series onto the end of the existing file, use option `-spatial_append`.

The list of available diagnostic quantities depends on the model setup. For example, a run with only one vertical grid level in the bedrock thermal layer will not be able to save `litho_temp`, an SIA-only run does not use a basal yield

stress model and so will not provide `tauc`, etc. To see which quantities are available in a particular setup, use the option `-list_diagnostics spatial`, which prints the list of diagnostics and stops.

The `-spatial_file` mechanism modifies PISM's adaptive time-stepping scheme so as to step to, and save at, *exactly* the times requested. By contrast, as noted in subsection *Scalar diagnostic quantities*, the `-scalar_file` mechanism does not alter PISM's time-steps and instead uses linear interpolation to save at the requested times in between PISM's actual time-steps.

Parameters

Prefix: `output.spatial.`

1. `append` (no) Append to an existing output file. No effect if file does not yet exist, and no effect if `output.spatial.split` is set.
2. `file` Name of the file that will contain spatially-variable diagnostics. Should be different from `output.file`.
3. `split` (no) Save spatially-variable diagnostics to separate files (one per time record).
4. `stop_missing` (yes) Stop if requested variable is not available instead of warning.
5. `times` List or a range of times defining reporting intervals for spatially-variable diagnostics.
6. `vars` Comma-separated list of spatially-variable diagnostics.

3.5.7 Snapshots of the model state

Sometimes you want to check the model state every 1000 years, for example. One possible solution is to run PISM for a thousand years, have it save all the fields at the end of the run, then restart and run for another thousand, and etc. This forces the adaptive time-stepping mechanism to stop *exactly* at multiples of 1000 years, which may be desirable in some cases.

If saving exactly at specified times is not critical, then use the `-save_file` and `-save_times` options. For example,

```
pism -i foo.nc -y 10000 -o output.nc -save_file snapshots.nc \  
-save_times 1000:1000:10000
```

starts a PISM evolution run, initializing from `foo.nc`, running for 10000 years and saving snapshots to `snapshots.nc` at the first time-step after each of the years 1000, 2000, ..., 10000.

We use a MATLAB-style range specification, $a : \Delta t : b$, where $a, \Delta t, b$ are in years. The time-stepping scheme is not affected, but as a consequence we do not guarantee producing the exact number of snapshots requested if the requested save times have spacing comparable to the model time-steps. This is not a problem in the typical case in which snapshot spacing is much greater than the length of a typical time step.

It is also possible to save snapshots at intervals that are not equally-spaced by giving the `-save_times` option a comma-separated list. For example,

```
pism -i foo.nc -y 10000 -o output.nc \  
-save_file snapshots.nc \  
-save_times 1000,1500,2000,5000
```

will save snapshots on the first time-step after years 1000, 1500, 2000 and 5000. The comma-separated list given to the `-save_times` option can be at most 200 numbers long.

If `snapshots.nc` was created by the command above, running

```
pism -i snapshots.nc -y 1000 -o output_2.nc
```

will initialize using the last record in the file, at about 5000 years. By contrast, to restart from 1500 years (for example) it is necessary to extract the corresponding record using `ncks`

```
ncks -d t,1500years snapshots.nc foo.nc
```

and then restart from `foo.nc`. Note that `-d t,N` means “extract the N -th record” (counting from zero). So, this command is equivalent to

```
ncks -d t,1 snapshots.nc foo.nc
```

Also note that the second snapshot will probably be *around* 1500 years and `ncks` handles this correctly: it takes the record closest to 1500 years.

By default re-startable snapshots contain only the variables needed for restarting PISM. Use the command-line option `-save_size` to change what is saved.

Another possible use of snapshots is for restarting runs on a batch system which kills jobs which go over their allotted time. Running PISM with options `-y 1500 -save_times 1000:100:1400` would mean that if the job is killed before completing the whole 1500 year run, we can restart from near the last multiple of 100 years. Restarting with option `-ye` would finish the run on the desired year.

When running PISM on such a batch system it can also be useful to save re-startable snapshots at equal wall-clock time (as opposed to model time) intervals by adding the “`-backup_interval (hours)`” option.

Caution: If the wall-clock limit is equal to N times backup interval for a whole number N PISM will likely get killed while writing the last backup.

It is also possible to save snapshots to separate files using the `-save_split` option. For example, the run above can be changed to

```
pism -i foo.nc -y 10000 -o output.nc -save_file snapshots \  
-save_times 1000,1500,2000,5000 -save_split
```

for this purpose. This will produce files called `snapshots-year.nc`. This option is generally faster if many snapshots are needed, apparently because of the time necessary to reopen a large file at each snapshot when `-save_split` is not used. Note that tools like `NCO` and `ncview` usually behave as desired with wildcards like “`snapshots-*.nc`”.

Parameters

1. *file* Snapshot (output) file name (or prefix, if saving to individual files).
2. *size* (small) The “size” of a snapshot file. See parameters `output.sizes.medium`, `output.sizes.big_2d`, `output.sizes.big`
3. *split* (no) Save model state snapshots to separate files (one per time record).
4. *times* List or a range of times to save model state snapshots at.

3.5.8 Run-time diagnostic viewers

Basic graphical views of the changing state of a PISM ice model are available at the command line by using options listed in Table 3.23. All the quantities listed in *Spatially-variable fields* are available. Additionally, a couple of diagnostic quantities are *only* available as run-time viewers; these are shown in table Table 3.24.

Table 3.23: Options controlling run-time diagnostic viewers

Option	Description
<code>-view</code>	Turns on map-plane views of one or several variables, see <i>Spatially-variable fields</i> .
<code>-view_size</code> (number)	desired viewer size, in pixels
<code>-display</code>	The option <code>-display :0</code> seems to frequently be needed to let PETSc use Xwindows when running multiple processes. It must be given as a <i>final</i> option, after all the others.

The option `-view` shows map-plane views of 2D fields and surface and basal views of 3D fields (see *Spatially-variable fields*); for example:

```
pism -i input.nc -y 1000 -o output.nc -view thk,tempsurf
```

shows ice thickness and ice temperature at the surface.

Table 3.24: Special run-time-only diagnostic viewers

Option	Description
<code>-ssa_view_nuh</code>	log base ten of <code>nuH</code> , only available if the finite-difference SSA solver is active.
<code>-ssa_nuh_viewer_size</code> (number)	Adjust the viewer size.
<code>-ssaafd_ksp_monitor_draw</code>	Iteration monitor for the Krylov subspace routines (KSP) in PETSc. Residual norm versus iteration number.

3.5.9 PISM's configuration parameters and how to change them

PISM's behavior depends on values of many flags and physical parameters (see *Configuration parameters* for details). Most of parameters have default values¹ which are read from the configuration file `pism_config.nc` in the `lib` sub-directory.

It is possible to run PISM with an alternate configuration file using the `-config` command-line option:

```
pism -i foo.nc -y 1000 -config my_config.nc
```

The file `my_config.nc` has to contain *all* of the flags and parameters present in `pism_config.nc`.

The list of parameters is too long to include here; please see the *Configuration parameters* for an automatically-generated table describing them.

Some command-line options *set* configuration parameters; some PISM executables have special parameter defaults. To examine what parameters were used in a particular run, look at the attributes of the `pism_config` variable in a PISM output file.

¹ For `pism`, grid parameters `Mx`, `My`, that must be set at bootstrapping, are exceptions.

Managing parameter studies

Keeping all PISM output files in a parameter study straight can be a challenge. If the parameters of interest were controlled using command-line options then one can use `ncdump -h` and look at the `history` global attribute.

Alternatively, one can change parameter values by using an “overriding” configuration file. The `-config_override` command-line option provides this alternative. A file used with this option can have a subset of the configuration flags and parameters present in `pism_config.nc`. Moreover, PISM adds the `pism_config` variable with values used in a run to the output file, making it easy to see which parameters were used.

Here’s an example. Suppose we want to compare the dynamics of an ice-sheet on Earth to the same ice-sheet on Mars, where the only physical change was to the value of the acceleration due to gravity. Running

```
pism -i input.nc -y 1e5 -o earth.nc <other PISM options>
```

produces the “Earth” result, since PISM’s defaults correspond to this planet. Next, we create `mars.cdl` containing the following:

```
netcdf mars {
  variables:
    byte pism_overrides;
    pism_overrides:constants.standard_gravity = 3.728;
    pism_overrides:constants.standard_gravity_doc = "m s-2; standard gravity on Mars";
}
```

Notice that the variable name is `pism_overrides` and not `pism_config` above. Now

```
ncgen -o mars_config.nc mars.cdl
pism -i input.nc -y 1e5 -config_override mars_config.nc -o mars.nc <other PISM options>
```

will create `mars.nc`, the result of the “Mars” run. Then we can use `ncdump` to see what was different about `mars.nc`:

```
ncdump -h earth.nc | grep pism_config: > earth_config.txt
ncdump -h mars.nc | grep pism_config: > mars_config.txt
diff -U 1 earth_config.txt mars_config.txt
--- earth_config.txt 2015-05-08 12:44:43.000000000 -0800
+++ mars_config.txt 2015-05-08 12:44:51.000000000 -0800
@@ -734,3 +734,3 @@
         pism_config:ssafd_relative_convergence_units = "1" ;
-       pism_config:constants.standard_gravity_doc = "acceleration due to
-gravity on Earth geoid" ;
+       pism_config:constants.standard_gravity_doc = "m s-2; standard gravity on
-Mars" ;
         pism_config:constants.standard_gravity_type = "number" ;
@@ -1057,3 +1057,3 @@
         pism_config:ssafd_relative_convergence = 0.0001 ;
-       pism_config:constants.standard_gravity = 9.81 ;
+       pism_config:constants.standard_gravity = 3.728 ;
         pism_config:start_year = 0. ;
```

Saving PISM's configuration for post-processing

In addition to saving `pism_config` in the output file, PISM automatically adds this variable to all files it writes (snapshots, time series of scalar and spatially-varying diagnostic quantities, and backups). This may be useful for post-processing and analysis of parameter studies as the user has easy access to all configuration options, model choices, etc., without the need to keep run scripts around.

3.5.10 Regridding

It is common to want to interpolate a coarse grid model state onto a finer grid or vice versa. For example, one might want to do the EISMINT II experiment on the default grid, producing output `foo.nc`, but then interpolate both the ice thickness and the temperature onto a finer grid. The basic idea of “regridding” in PISM is that one starts over from the beginning on the finer grid, but one extracts the desired variables stored in the coarse grid file and interpolates these onto the finer grid before proceeding with the actual computation.

The transfer from grid to grid is reasonably general — one can go from coarse to fine or vice versa in each dimension x, y, z — but the transfer must always be done by *interpolation* and never *extrapolation*. (An attempt to do the latter will always produce a PISM error.)

Such “regridding” is done using the `-regrid_file` and `-regrid_vars` commands as in this example: }

```
pism -eisII A -Mx 101 -My 101 -Mz 201 -y 1000 \
    -regrid_file foo.nc -regrid_vars thk,temp -o bar.nc
```

By specifying regridded variables “`thk,temp`”, the ice thickness and temperature values from the old grid are interpolated onto the new grid. Here one doesn’t need to regrid the bed elevation, which is set identically zero as part of the EISMINT II experiment A description, nor the ice surface elevation, which is computed as the bed elevation plus the ice thickness at each time step anyway.

A slightly different use of regridding occurs when “bootstrapping”, as described in section *Initialization and bootstrapping* and illustrated by example in section *Getting started: a Greenland ice sheet example*.

See Table 3.25 for the regriddable variables using `-regrid_file`. Only model state variables are regriddable, while climate and boundary data generally are not explicitly regriddable. (Bootstrapping, however, allows the same general interpolation as this explicit regrid.)

Table 3.25: Regriddable variables. Use `-regrid_vars` with these names.

Name	Description
<code>age</code>	age of ice
<code>bwat</code>	effective thickness of subglacial melt water
<code>bmelt</code>	basal melt rate
<code>dbdt</code>	bedrock uplift rate
<code>litho_temp</code>	lithosphere (bedrock) temperature
<code>mask</code>	grounded/dragging/floating integer mask, see section <i>Flotation criterion, mask, and sea level</i>
<code>temp</code>	ice temperature
<code>thk</code>	land ice thickness
<code>topg</code>	bedrock surface elevation
<code>enthalpy</code>	ice enthalpy

Here is another example: suppose you have an output of a PISM run on a fairly coarse grid (stored in `foo.nc`) and you want to continue this run on a finer grid. This can be done using `-regrid_file` along with `-bootstrap`:

```
pism -i foo.nc -bootstrap -Mx 201 -My 201 -Mz 21 -Lz 4000 \  
-regrid_file foo.nc -regrid_vars litho_temp,enthalpy -y 100 -o bar.nc \  
-surface constant
```

In this case all the model-state 2D variables present in `foo.nc` will be interpolated onto the new grid during bootstrapping, which happens first, while three-dimensional variables are filled using heuristics mentioned in section *Initialization and bootstrapping*. Then temperature in bedrock (`litho_temp`) and ice enthalpy (`enthalpy`) will be interpolated from `foo.nc` onto the new grid during the regridding stage, overriding values set at the bootstrapping stage. All of this, bootstrapping and regridding, occurs before the first time step.

By default PISM checks the grid overlap and stops if the current computational domain is not a subset of the one in a `-regrid_file`. It is possible to disable this check and allow constant extrapolation: use the option `-allow_extrapolation`.

For example, in a PISM run the ice thickness has to be lower than the vertical extent of the computational domain. If the ice thickness exceeds `Lz` PISM saves the model state and stops with an error message.

```
pism -i input.nc -bootstrap -Mz 11 -Lz 1000 -z_spacing equal \  
-y 3e3 \  
-o too-short.nc  
PISM ERROR: Ice thickness exceeds the height of the computational box (1000.0000 m).  
The model state was saved to 'too-short_max_thickness.nc'.  
To continue this simulation, run with  
-i too-short_max_thickness.nc -bootstrap -regrid_file too-short_max_  
-thickness.nc \  
-allow_extrapolation -Lz N [other options]  
where N > 1000.0000.
```

Regridding with extrapolation makes it possible to extend the vertical grid and continue a simulation like this one — just follow the instructions provided in the error message.

3.5.11 Signals, to control a running PISM model

Ice sheet model runs sometimes take a long time, so the state of a run may need checking. Sometimes the run needs to be stopped, but with the possibility of restarting. PISM implements these behaviors using “signals” from the POSIX standard, included in Linux and most flavors of Unix. [Table 3.26](#) summarizes how PISM responds to signals. A convenient form of `kill`, for Linux users, is `pkill` which will find processes by executable name. Thus “`pkill -USR1 pism`” might be used to send all PISM processes the same signal, avoiding an explicit list of *PIDs*.

Table 3.26: Signalling running PISM processes. “PIDs” stands for list of all identifiers of the PISM processes.

Command	Signal	PISM behavior
<code>kill -KILL PIDs</code>	SIGKILL	Terminate with extreme prejudice. PISM cannot catch it and no state is saved.
<code>kill -TERM PIDs</code>	SIGTERM	End process(es), but save the last model state in the output file, using <code>-o</code> name or default name as normal. Note that the history string in the output file will contain an “EARLY EXIT caused by signal SIGTERM” indication.
<code>kill -USR1 PIDs</code>	SIGUSR1	Process(es) will continue after saving the model state at the end of the current time step, using a file name including the current model year. Time-stepping is not altered. Also flushes output buffers of scalar time-series.
<code>kill -USR2 PIDs</code>	SIGUSR2	Just flush time-series output buffers.

Here is an example. Suppose we start a long verification run in the background, with standard out redirected into a file:

```
pism -test G -Mz 101 -y 1e6 -o testGmillion.nc >> log.txt &
```

This run gets a Unix process id, which we assume is “8920”. (Get it using `ps` or `pgrep`.) If we want to observe the run without stopping it we send the USR1 signal:

```
kill -USR1 8920
```

(With `pkill` one can usually type “`pkill -usr1 pism`”.) Suppose it happens that we caught the run at year 31871.5. Then, for example, a NetCDF file `pism-31871.495.nc` is produced. Note also that in the standard out log file `log.txt` the line

```
caught signal SIGUSR1: Writing intermediate file ... and flushing time series.
```

appears around that time step. Suppose, on the other hand, that the run needs to be stopped. Then a graceful way is

```
kill -TERM 8920
```

because the model state is saved and can be inspected.

3.5.12 Balancing the books

2D diagnostics

PISM provides a number of 2D diagnostics to keep track of mass conservation.¹

All of them are computed as time-averaged fluxes over requested reporting intervals. Positive values correspond to mass gain.

For ice mass, at every grid point we have

¹ See *Diagnostic quantities* for the full list of diagnostics.

```
ice_mass_accounting_error = tendency_of_ice_mass -
(tendency_of_ice_mass_due_to_flow +
 tendency_of_ice_mass_due_to_conservation_error +
 tendency_of_ice_mass_due_to_surface_mass_flux +
 tendency_of_ice_mass_due_to_basal_mass_flux +
 tendency_of_ice_mass_due_to_discharge);

ice_mass_accounting_error@long_name = "ice mass accounting error";
```

All names on the right-hand side above correspond to valid PISM diagnostic quantities. They were generated using run-time option `-spatial_file` etc.; see *Spatially-varying diagnostic quantities*.

To check that all changes in mass are accounted for, download the script above and run²

```
ncap2 -v -S ice_mass_accounting_error.txt \
      pism_output.nc mass_accounting_error.nc
```

The variable `ice_mass_accounting_error` in `mass_accounting_error.nc` will contain ice mass accounting errors at each point. All values of this variable should be close to or equal to zero. They are not zero (in general) due to rounding errors, though.

Use a shortcut

```
pism -spatial_file diagnostics.nc -spatial_times N -spatial_vars mass_fluxes,...
```

to save all fluxes needed to “balance the books” in terms of ice mass.

Alternatively, use fluxes in terms of “ice amount” (mass per unit area):

```
ice_amount_accounting_error = tendency_of_ice_amount -
(tendency_of_ice_amount_due_to_flow +
 tendency_of_ice_amount_due_to_conservation_error +
 tendency_of_ice_amount_due_to_surface_mass_flux +
 tendency_of_ice_amount_due_to_basal_mass_flux +
 tendency_of_ice_amount_due_to_discharge);

ice_amount_accounting_error@long_name = "ice amount accounting error";
```

To save these, use the shortcut

```
pism -spatial_file diagnostics.nc -spatial_times N -spatial_vars amount_fluxes,...
```

Comments

- `tendency_of_ice_mass_due_to_flow` is the change in ice mass corresponding to flux divergence
- `tendency_of_ice_mass_due_to_conservation_error` is the artificial change in ice mass needed to “balance the books”. It is uniformly zero in most simulations.
- `tendency_of_ice_mass_due_to_surface_mass_balance` is the change due to the surface mass balance; note that this is *not* the same as the provided SMB: in ablation areas this is the *effective* mass balance taking into account the amount of ice present.
- `tendency_of_ice_mass_due_to_basal_mass_balance` is the *effective* change due to basal (grounded and sub-shelf) melting.

² ncap2 is a part of NCO.

- `tendency_of_ice_mass_due_to_discharge` combines changes due to calving and frontal melt.

Scalar diagnostics

Diagnostics listed above are also available as scalars, integrated over the whole computational domain. The “integrated” mass accounting error can be computed using the `ncap2` script below.

```
ice_mass_accounting_error = tendency_of_ice_mass -
(tendency_of_ice_mass_due_to_flow +
 tendency_of_ice_mass_due_to_conservation_error +
 tendency_of_ice_mass_due_to_basal_mass_flux +
 tendency_of_ice_mass_due_to_surface_mass_flux +
 tendency_of_ice_mass_due_to_discharge);

ice_mass_accounting_error@long_name = "ice mass accounting error";
```

All names on the right-hand side above correspond to valid PISM diagnostic quantities. They were generated using run-time option `-scalar_file` etc.; see *Scalar diagnostic quantities*.

Comments

- `tendency_of_ice_mass_due_to_flow` is the integral of $-\nabla \cdot Q$ over the computational domain. This should be zero (up to the effect of rounding errors) in simulations that *do not* use Dirichlet boundary conditions for ice thickness. Prescribing ice thickness creates sources and sinks, and this diagnostic describes their influence.
- `tendency_of_ice_mass_due_to_conservation_error` should be zero (or close to zero) in most simulations

Mass accounting in subglacial hydrology models

PISM’s hydrology models provide all the diagnostic fields needed to keep track of changes in subglacial water thickness.

Note: We keep track of $W_{\text{till}} + W$, i.e. the sum of the effective thickness of subglacial water stored in till *and* the effective thickness of subglacial water in the transport layer (if applicable).

At every grid point we have

```
water_mass_accounting_error = tendency_of_subglacial_water_mass -
(tendency_of_subglacial_water_mass_due_to_input +
 tendency_of_subglacial_water_mass_due_to_flow +
 tendency_of_subglacial_water_mass_due_to_conservation_error +
 tendency_of_subglacial_water_mass_at_grounded_margins +
 tendency_of_subglacial_water_mass_at_grounding_line +
 tendency_of_subglacial_water_mass_at_domain_boundary);

water_mass_accounting_error@long_name = "subglacial water mass accounting error";
```

All names on the right-hand side correspond to valid PISM diagnostic quantities.

Use a shortcut

```
pism -spatial_file diagnostics.nc -spatial_times N -spatial_vars hydrology_fluxes,...
```

to save all diagnostics mentioned above.

See *Subglacial hydrology* for more information about hydrology models.

Mass accounting in the PDD model

PISM’s PDD model provides diagnostics needed to compare computed accumulation, melt, and runoff to the effective mass balance. Use diagnostic quantities `surface_accumulation_flux`, `surface_melt_flux`, and `surface_runoff_flux` (units of mass per area per time) and `surface_accumulation_rate`, `surface_melt_rate`, `surface_runoff_rate` (units of mass per time).

To save all these, use `-spatial_vars` shortcuts `pdd_fluxes` and `pdd_rates`.

Mass conservation and “rough” bed topography

Jarosch and others [113] show that Mahaffy’s [64] SIA discretization used by PISM suffers from mass conservation errors near sufficiently abrupt changes in bed elevation. (It may overestimate ice fluxes through the boundary of a grid cell and remove more ice than available, producing a negative ice thickness.)

PISM uses a “projection step” to ensure non-negativity of ice thickness H :

$$H_{i,j}^{n+1} = \max(\tilde{H}_{i,j}^{n+1}, 0), \quad (3.44)$$

where $\tilde{H}_{i,j}^{n+1}$ is the “tentative” ice thickness at a grid point (i, j) and the time step $n + 1$ computed using an explicit-in-time finite-volume discretization of the mass continuity equation.

This step is performed *after* computing the change in ice thickness due to flow and *before* applying top surface and basal mass balance fluxes (i.e. PISM uses operator splitting in its approximation of the mass continuity equation).

Prior to version 2.0.6 PISM fully relied on (3.44) to maintain non-negativity of ice thickness and `tendency_of_ice_mass_due_to_conservation_error` reported the rate at which mass is created by the projection step.

The current mass transport scheme includes a flux limiter (see section 3 and the appendix of [114]) that ensures non-negativity of $H_{i,j}^{n+1}$, making the projection step (3.44) unnecessary.

Note:

- PISM still performs the projections step to guarantee that $H \geq 0$ is true even if the flux limiter fails.
 - See `examples/bedrock_step` for PISM’s implementation of the “cliff benchmark” described in [113].
-

3.5.13 PETSc options for PISM users

All PETSc programs including PISM accept command line options which control how PETSc distributes jobs among parallel processors, how it solves linear systems, what additional information it provides, and so on. The PETSc manual [1] is the complete reference on these options. We list some here that are useful to PISM users. They can be mixed in any order with PISM options.

Both for PISM and PETSc options, there are ways of avoiding the inconvenience of long commands with many runtime options. Obviously, and as illustrated by examples in the previous sections, shell scripts can be set up to run PISM. But PETSc also provides two mechanisms to give runtime options without retyping at each run command.

First, the environment variable `PETSC_OPTIONS` can be set. For example, a sequence of runs might need the same refined grid, and you might want to know if other options are read, ignored, or misspelled. Set (in Bash):

```
export PETSC_OPTIONS="-Mx 101 -My 101 -Mz 51 -options_left"
```

The runs

```
pism -test F -y 100
pism -test G -y 100
```

then have the same refined grid in each run, and the runs report on which options were read.

Alternatively, the file `.petsrc` is always read, if present, from the directory where PISM (i.e. the PETSc program) is started. It can have a list of options, one per line. In theory, these two PETSc mechanisms (`PETSC_OPTIONS` and `.petsrc`) can be used together.

Now we address controls on how PETSc solves systems of linear equations, which uses the PETSc “KSP” component (Krylov methods). Such linear solves are needed each time the nonlinear SSA stress balance equations are used (e.g. with the option `-stress_balance ssa -ssa_method fd`).

Especially for solving the SSA equations with high resolution on multiple processors, it is recommended that the option `-ssaafd_ksp_rtol` be set lower than its default value of 10^{-5} . For example,

```
mpiexec -n 8 ssa_testi -Mx 3 -My 769 -ssa_method fd
```

may fail to converge on a certain machine, but adding “`-ssaafd_ksp_rtol 1e-10`” works fine.

There is also the question of solver *type*, using option `-ssaafd_ksp_type`. Based on one processor evidence from `ssa_testi`, the following are possible choices in the sense that they work and allow convergence at some reasonable rate: `cg`, `bicg`, `gmres`, `bcgs`, `cgs`, `tfqmr`, `tcqmr`, and `cr`. It appears `bicg`, `gmres`, `bcgs`, and `tfqmr`, at least, are all among the best. The default is `gmres`.

Actually the KSP uses preconditioning. This aspect of the solve is critical for parallel scalability, but it gives results which are dependent on the number of processors. The preconditioner type can be chosen with `-ssaafd_pc_type`. Several choices are possible, but for solving the ice stream and shelf equations we recommend only `bjacobi`, `ilu`, and `asm`. Of these it is not currently clear which is fastest; they are all about the same for `ssa_testi` with high tolerances (e.g. `-ssaafd_picard_rtol 1e-7 -ssaafd_ksp_rtol 1e-12`). The default (as set by PISM) is `bjacobi`. To force no preconditioning, which removes processor-number-dependence of results but may make the solves fail, use `-ssaafd_pc_type none`.

For the full list of PETSc options controlling the SSAFD solver, run

```
ssa_testi -ssa_method fd -help | grep ssaafd_ | less
```

3.5.14 Utility and test scripts

In the `test/` and `util/` subdirectories of the PISM directory the user will find some python scripts and one Matlab script, listed in [Table 3.27](#). The python scripts are all documented at the *Packages* tab on the [PISM Source Code Browser](#). The Python scripts all take option `--help`.

Table 3.27: Some scripts which help in using PISM

Script	Function
test/vfnow.py	Organizes the process of verifying PISM. Specifies standard refinement paths for each of the tests (section <i>Verification</i>).
test/vnreport.py	Automates the creation of convergence graphs like figures Fig. 3.35 – Fig. 3.39.
util/pism_fill_missing	Uses an approximation to Laplace’s equation $\nabla^2 u = 0$ to smoothly replace missing values in a two-dimensional NetCDF variable. The “hole” is filled with an average of the boundary non-missing values. Depends on netcdf4-python and scipy Python packages.
util/pism_flowline	See section <i>Using PISM for flow-line modeling</i> .
util/pism_check_stationarity	Evaluate stationarity of a variable in a PISM-scalar_file output.
util/pism_nc2cdo	Makes a netCDF file ready for Climate Data Operators (CDO).
util/pism_nccmp	A script comparing variables in a given pair of NetCDF files; used by PISM software tests.
examples/preprocessing/flowlineslab.py	See section <i>Using PISM for flow-line modeling</i> .
examples/preprocessing/PISMNC.py	Used by several Python example scripts to generate a PISM-compatible file with the right dimensions and time-axis.

3.5.15 Using PISM for flow-line modeling

As described in sections *Computational box* and *Spatial grid*, PISM is a three-dimensional model. Moreover, parameters *grid.Mx* and *grid.My* have to be greater than or equal to three, so it is not possible to turn PISM into a 2D (flow-line) model by setting *grid.Mx* or *grid.My* to 1.

There is a way around this, though: by using *grid.periodicity* to tell PISM to make the computational grid y-periodic and providing initial and boundary conditions that are functions of *x* only one can ensure that there is no flow in the *y*-direction.

In this case *grid.My* can be any number; we want to avoid unnecessary computations, though, so *grid.My* of 3 is the obvious choice.

One remaining problem is that PISM still expects input files to contain both *x* and *y* dimensions. To help with this, PISM comes with a Python script *pism_flowline* that turns NetCDF files with *N* grid points along a flow line into files with 2D fields containing $N \times 3$ grid points.¹

Here’s an example which uses the script *examples/preprocessing/flowlineslab.py* to create a minimal, and obviously unrealistic, dataset. The file *slab.nc* created by this script contains all the required information but is not ready to use with PISM. Proceed as follows:

```
examples/preprocessing/flowlineslab.py # creates slab.nc with only an x-direction
pism_flowline -o slab-in.nc --expand -d y slab.nc
```

This produces a PISM-ready *slab-in.nc*. Specifically, *pism_flowline* “expands” its input file in the *y*-direction. Now we can “bootstrap” from *slab-in.nc*:

¹ This script requires the *numpy* and *netCDF4* Python modules. Run *pism_flowline --help* for a full list of options.

```
mpiexec -n 2 pism \  
-surface given \  
-bootstrap -i slab-in.nc \  
-Mx 201 -Lx 1000 \  
-My 3 -Ly 4 -periodicity y \  
-Lz 2000 -Mz 11 \  
-y 10000 -o pism-out.nc
```

To make it easier to visualize data in the file created by PISM, “collapse” it using [NCO](#):

```
ncks -O -d y,1 pism-out.nc slab-out.nc  
ncwa -O -a time,y slab-out.nc slab-out.nc
```

3.5.16 Managing source code modifications

“Practical usage” may include editing the source code to extend, fix or replace parts of PISM.

We provide both user-level (this manual) and developer-level documentation. Please see source code browsers at <https://www.pism.io> for the latter.

- To use your (modified) version of PISM, you will need to follow the compilation from sources instructions in the *Installation Manual*.
- It is a good idea to enable “debugging” settings when modifying PISM.

Benefits include

- better error messages during compilation,
- a number of sanity checks that are disabled by default,
- the ability to use debuggers such as `gdb` or `lldb`.

Set `CMAKE_BUILD_TYPE` to “Debug” in `ccmake` to enable debugging settings, then run `make` to re-compile.

Warning: Debugging settings disable code optimization, making PISM significantly slower. Please make sure that `CMAKE_BUILD_TYPE` is set to “Release” and `Pism_DEBUG` is set to “OFF” when compiling PISM for “real” runs.

- We find it very useful to be able to check if a recent source code change broke something. PISM comes with “regression tests”, which check if certain parts of PISM perform the way they should.¹

Run “`make test`” in the build directory to run PISM’s regression tests.

Note, though, that while a test failure usually means that the new code needs more work, passing all the tests does not guarantee that everything works as it should. We are constantly adding new tests, but so far only a subset of PISM’s functionality can be tested automatically.

- We strongly recommend using a version control system to manage code changes. Not only is it safer than the alternative, it is also more efficient.

¹ This automates running verification tests described in section *Verification*, for example.

3.5.17 ISMIP6 Greenland

Running *ISMIP6-Greenland* projections required implementing some additional sub-models as well as several modifications needed to follow ISMIP6 conventions. This section describes these modifications and explains how to use PISM to run ISMIP6 projections.

Top surface mass balance and temperature

Use the `ismip6` surface model to implement ISMIP6 surface mass balance forcing.

```
pism -surface ismip6 \  
-surface_ismip6_file climate_forcing.nc \  
-surface_ismip6_reference_file climate_forcing_reference.nc
```

Here `climate_forcing.nc` should contain time-dependent variables

- `climatic_mass_balance_anomaly` (units: $kg/(m^2s)$) and
- `ice_surface_temp_anomaly` (units: *kelvin*).

The file `climate_forcing_reference.nc` should contain time-independent (2D) variables

- `climatic_mass_balance_reference` (units: $kg/(m^2s)$),
- `climatic_mass_balance_gradient` (units: $(kg/(m^2s))/m$),
- `ice_surface_temp_reference` (units: *kelvin*),
- `ice_surface_temp_gradient` (units: *kelvin/m*),
- `surface_elevation` (units: *m*)

The surface mass balance is computed using the following formula:

$$SMB(x,y,t) = SMB_{ref}(x,y) + aSMB(x,y,t) + dSMBdz(x,y) * [h(x,y,t) - h_{ref}(x,y)]$$

Frontal melt parameterization

Use the `discharge_given` frontal melt model to implement the ISMIP6 frontal melt parameterization.

```
pism -frontal_melt discharge_given \  
-frontal_melt_discharge_given_file forcing.nc ...
```

The file `forcing.nc` has to contain variables `theta_ocean` (potential temperature of adjacent ocean, *degrees Celsius*) and `subglacial_discharge` (water flux per unit area of submerged ice front, $kg/(m^2s)$).

These inputs are used in the frontal melt parameterization described in [115]:

$$q_m = (A h q_{sg}^\alpha + B) \theta^\beta$$

Here q_m is the frontal melt rate in *m/day*, h is the water depth at an ice front, θ in the *thermal forcing* and A, B, α, β are model parameters.

Parameterized front retreat

To use the `parameterized front retreat` mechanism use the *Prescribed front retreat* mechanism.

```
pism -front_retreat_file retreat_forcing.nc ...
```

The file `retreat_forcing.nc` should contain the variable `land_ice_area_fraction_retreat` which defines the maximum ice extent at a given time.

Mass losses resulting from applying this mechanism are reported as a part of `tendency_of_ice_amount_due_to_discharge` and related diagnostics (i.e. they are *not* attributed to calving or frontal melt).

Output variables

See [Table 3.28](#) for a list of variables requested by ISMIP6. Note that they have names different from the ones listed in *Spatially-variable fields* and use MKS units. To reduce the amount of post-processing output files require PISM can follow these conventions.

Setting `output.ISMIP6` makes PISM save diagnostics using MKS units and recognize ISMIP6 variable names.

To save *all* the diagnostics requested by ISMIP6 use the short-cut

```
pism -spatial_vars ismip6 ...
```

The list of variables is stored in the configuration parameter `output.ISMIP6_spatial_variables` and contains variables Greenland projections are required to provide. (Add `base`, `ligroundf` to this list for Antarctic projections.)

To save all the time series supported by PISM, omit the `-scalar_vars` option:

```
pism -scalar_times TIMES -scalar_file scalar-diagnostics.nc
```

To save all variables requested by ISMIP6, use `-scalar_vars ismip6`:

```
pism -scalar_times TIMES -scalar_file scalar-diagnostics.nc -scalar_vars ismip6
```

Table 3.28: ISMIP6 variables

Variable	Units	Description
<code>lithk(x,y,t)</code>	m	Ice thickness
<code>orog(x,y,t)</code>	m	Surface elevation
<code>base(x,y,t)</code>	m	Base elevation
<code>topg(x,y,t)</code>	m	Bedrock elevation
<code>hfgeoubed(x,y)</code>	W m ⁻²	Geothermal heat flux
<code>acabf(x,y,t)</code>	kg m ⁻² s ⁻¹	Surface mass balance flux
<code>libmassbfgr(x,y,t)</code>	kg m ⁻² s ⁻¹	Basal mass balance flux beneath grounded ice
<code>libmassbffl(x,y,t)</code>	kg m ⁻² s ⁻¹	Basal mass balance flux beneath floating ice
<code>dlithkdt(x,y,t)</code>	m s ⁻¹	Ice thickness imbalance
<code>xvelsurf(x,y,t)</code>	m s ⁻¹	Surface velocity in x
<code>yvelsurf(x,y,t)</code>	m s ⁻¹	Surface velocity in y
<code>zvelsurf(x,y,t)</code>	m s ⁻¹	Surface velocity in z
<code>xvelbase(x,y,t)</code>	m s ⁻¹	Basal velocity in x

continues on next page

Table 3.28 – continued from previous page

Variable	Units	Description
$yvelbase(x, y, t)$	m s ⁻¹	Basal velocity in y
$zvelbase(x, y, t)$	m s ⁻¹	Basal velocity in z
$xvelmean(x, y, t)$	m s ⁻¹	Mean velocity in x
$yvelmean(x, y, t)$	m s ⁻¹	Mean velocity in y
$litemptop(x, y, t)$	K	Surface temperature
$litemptbotgr(x, y, t)$	K	Basal temperature beneath grounded ice sheet
$litemptbotfl(x, y, t)$	K	Basal temperature beneath floating ice shelf
$strbasemag(x, y, t)$	Pa	Basal drag
$licalvf(x, y, t)$	kg m ⁻² s ⁻¹	Calving flux
$lifmassbf(x, y, t)$	kg m ⁻² s ⁻¹	Ice front melt and calving flux
$ligroundf(x, y, t)$	kg m ⁻² s ⁻¹	Grounding line flux
$sftgif(x, y, t)$	1	Land ice area fraction
$sftgrf(x, y, t)$	1	Grounded ice sheet area fraction
$sftflf(x, y, t)$	1	Floating ice sheet area fraction
$lim(t)$	kg	Total ice mass
$limnsw(t)$	kg	Mass above floatation
$iareagr(t)$	m ²	Grounded ice area
$iareafl(t)$	m ²	Floating ice area
$tendacabf(t)$	kg s ⁻¹	Total SMB flux
$tendlibmassbf(t)$	kg s ⁻¹	Total BMB flux
$tendlibmassbfff(t)$	kg s ⁻¹	Total BMB flux beneath floating ice
$tendlicalvf(t)$	kg s ⁻¹	Total calving flux
$tendlifmassbf(t)$	kg s ⁻¹	Total calving and ice front melting flux
$tendligroundf(t)$	kg s ⁻¹	Total grounding line flux

3.6 Simplified geometry experiments

There have been three stages of ice sheet model intercomparisons based on simplified geometry experiments since the early 1990s [116].

EISMINT I (European Ice Sheet Modeling INiTiative) [59]¹ was the first of these and involved only the isothermal shallow ice approximation (SIA). Both fixed margin and moving margin experiments were performed in EISMINT I, and various conclusions were drawn about the several numerical schemes used in the intercomparison. EISMINT I is superceded, however, by verification using the full variety of known exact solutions to the isothermal SIA [58]. The “rediscovery”, since EISMINT I, of the Halfar similarity solution with zero accumulation [117], and verification runs using that solution, already suffices to measure the isothermal SIA performance of PISM more precisely than would be allowed by comparison to EISMINT I results.

EISMINT II [12] pointed out interesting and surprising properties of the thermocoupled SIA. References [16], [118], [119], [46], [120], [10] each interpret the EISMINT II experiments and/or describe attempts to add more complete physical models to “fix” the (perceived and real) shortfalls of ice sheet model behavior on EISMINT II experiments. We believe that the discussion in [121], [46], [16] adequately explains the “spokes” in EISMINT II experiment F as a genuine fluid instability, while [47] and Appendix B of [10] adequately cautions against the continuum model that

¹ See <https://web.archive.org/web/20220120063203/http://homepages.vub.ac.be/~phuybrec/eismint.html>

generates the “spokes” in EISMINT II experiment H. Thus we can move on from that era of controversy. In any case, PISM has built-in support for all of the published and unpublished EISMINT II experiments; these are described in the next subsection.

The ISMIP (Ice Sheet Model Intercomparison Project)² round of intercomparisons covers 2008–2013 (at least). There are four components of ISMIP substantially completed, namely HOM = Higher Order Models [122], [123], HEINO = Heinrich Event INtercOmparison [124], [86], MISMIP (below), and MISMIP3d (also below).

PISM did not participate in ISMIP-HOM but does support most of prescribed experiments (see *ISMIP-HOM*).

PISM participated in HEINO, but this ability is unmaintained. We believe the continuum problem described by HEINO, also used in EISMINT II experiment H (above), is not meaningfully approximate-able because of a required discontinuous jump in the basal velocity field. The continuum problem predicts infinite vertical velocity because of this jump ([10], Appendix B). Details of the numerical schemes and their results are irrelevant if the continuum model makes such a prediction. PISM offers the physical continuum model described in [10], an SIA+SSA hybrid, as an alternative to the continuum model used in ISMIP-HEINO and EISMINT II experiment H. Indeed the SIA+SSA hybrid is offered as a unified shallow model for real ice sheets (section *Ice dynamics, the PISM view*).

A third and fourth ISMIP parts are the two parts of the Marine Ice Sheet Model Intercomparison Project, MISMIP [125] and MISMIP3D [126]. These experiments are supported in PISM, as described in subsections *MISMIP* and *MISMIP3d* below.

3.6.1 EISMINT II

There are seven experiments described in the published EISMINT II writeup [12]. They are named A, B, C, D, F, G, and H. They have these common features:

- runs are for 2×10^5 years, with no prescribed time step;
- a 61×61 horizontal grid on a square domain (1500 km side length) is prescribed;
- surface inputs (temperature and mass balance) have angular symmetry around the grid center;
- the bed is flat and does not move (no isostasy);
- the temperature in the bedrock is not modeled;
- only the cold (not polythermal) thermomechanically-coupled SIA is used [12]; and
- basal melt rates do not affect the evolution of the ice sheet.

The experiments differ from each other in their various combinations of surface temperature and mass balance parameterizations. Experiments H and G involve basal sliding, under the physically-dubious SIA sliding rubric ([10], Appendix B), while the others don't. Four experiments start with zero ice (A,F,G,H), while the other experiments (B,C,D) start from the final state of experiment A.

In addition to the seven experiments published in [12], there were an additional five experiments described in the EISMINT II intercomparison description [85], labeled E, I, J, K, and L. These experiments share most features listed above, but with the following differences. Experiment E is the same as experiment A except that the peak of the accumulation, and also the low point of the surface temperature, are shifted by 100 km in both x and y directions; also experiment E starts with the final state of experiment A. Experiments I and J are similar to experiment A but with non-flat “trough” bed topography. Experiments K and L are similar to experiment C but with non-flat “mound” bed topography.

See Table 3.29 for how to run supported EISMINT II experiments in PISM. Experiments E – L are only documented in [85].

² See <https://web.archive.org/web/20220120193645/http://homepages.vub.ac.be/~phuybrec/ismip.html>

Note: Experiments G and H are not supported.

Table 3.29: Running the EISMINT II experiments in PISM. Use `-skip -skip_max 5`, on the 61×61 default grid, for significant speedup.

Command: "pism +"	Relation to experiment A
<code>-eisII A -Mx 61 -My 61 -Mz 61 -Lz 5000 -y 2e5 -o eisIIA.nc</code>	
<code>-eisII B -i eisIIA.nc -y 2e5 -o eisIIB.nc</code>	warmer
<code>-eisII C -i eisIIA.nc -y 2e5 -o eisIIC.nc</code>	less snow (lower accumulation)
<code>-eisII D -i eisIIA.nc -y 2e5 -o eisIID.nc</code>	smaller area of accumulation
<code>-eisII F -Mx 61 -My 61 -Mz 81 -Lz 6000 -y 2e5 -o eisIIF.nc</code>	colder; famous spokes [16]
<code>-eisII E -i eisIIA.nc -y 2e5 -o eisIIE.nc</code>	shifted climate maps
<code>-eisII I -Mx 61 -My 61 -Mz 61 -Lz 5000 -y 2e5 -o eisIII.nc</code>	trough topography
<code>-eisII J -i eisIII.nc -y 2e5 -o eisIIJ.nc</code>	trough topography and less snow
<code>-eisII K -Mx 61 -My 61 -Mz 61 -Lz 5000 -y 2e5 -o eisIIK.nc</code>	mound topography
<code>-eisII L -i eisIIK.nc -y 2e5 -o eisIIL.nc</code>	mound topography and less snow

The vertical grid is not specified in EISMINT II, but a good simulation of the thermomechanically-coupled conditions near the base of the ice requires relatively-fine resolution there. We suggest using the default unequally-spaced grid. With 61 levels it gives a grid spacing of $\sim 20m$ in the ice layer closest to the bed, but more vertical levels are generally better. Alternatively these experiments can be done with an equally-spaced grid; in this case we suggest using enough vertical levels to give 20 m spacing, for example. When there is sliding, even more vertical resolution is recommended (see Table 3.29). Also, the vertical extent must be sufficient so that when the ice thickness grows large, especially before thermo-softening brings it back down, the vertical grid is tall enough to include all the ice. Table 3.29 therefore includes suggested settings of `-Lz`; experiment F is different because ice thickness increases with colder temperatures.

These SIA-only simulations parallelize well. Very roughly, for the standard 61×61 horizontal grid, wall-clock-time speedups will occur up to about 30 processors. Runs on finer (horizontal) grids will benefit from even more processors. Also, the “skip” mechanism which avoids updating the temperature at each time step is effective, so options like `-skip -skip_max 5` are recommended.

The EISMINT II experiments can be run with various modifications of the default settings. For instance, a twice-finer grid in the horizontal is `“-Mx 121 -My 121”`. Table 3.30 lists some optional settings which are particular to the EISMINT II experiments.

Table 3.30: Changing the default settings for EISMINT II

Option	Default values [experiments]	Units	Meaning
-eisII	A		Choose single character name of EISMINT II [12] simplified geometry experiment. See Table 3.29.
-Mmax	0.5 [ABDEFIK], 0.25 [CJL]	<i>m/year</i>	max value of accumulation rate
-Rel	450 [ABEFIK], 425 [CDJL]	km	radial distance to equilibrium line
-Sb	10^{-2} [all]	$(m/year)/km$	radial gradient of accumulation rate
-ST	1.67×10^{-2} [all]	K/km	radial gradient of surface temperature
-Tmin	238.15 [ACDEIJKL], 243.15 [B], 223.15 [F]	K	max of surface temperature
-bmr_in_cont			Include the basal melt rate in the mass continuity computation; overrides EISMINT II default.

See subdirectory `examples/eismintII/` for a simple helper script `runexp.sh`.

3.6.2 MISMIP

This intercomparison addresses grounding line dynamics by considering an idealized one-dimensional stream-shelf system. In summary, a flowline ice stream and ice shelf system is modeled, the reversibility of grounding line movement under changes in the ice softness is tested, different sliding laws are tested, and the behavior of grounding lines on reverse-slope beds is tested. The intercomparison process is described at the website

<https://frank.pattyn.web.ulb.be/mismip/welcome.html>

Find a full text description there, along with the published report on the results [125]; that paper includes results from PISM version 0.1. These documents are essential reading for understanding MISMIP results generally, and for appreciating the brief discussion in this subsection.

PISM’s version of MISMIP includes an attached ice shelf even though modeling the shelf is theoretically unnecessary in the flow line case. The analysis in [127] shows that the only effect of an ice shelf, in the flow line case, is to transfer the force imbalance at the calving front directly to the ice column at the grounding line. Such an analysis does not apply to ice shelves with two horizontal dimensions; real ice shelves have “buttressing” and “side drag” and other forces not present in the flow line [128]. See the next subsection on MISMIP3d and the Ross ice shelf example in section *An SSA flow model for the Ross Ice Shelf in Antarctica*, among other examples.

We must adapt the usual 3D PISM model to two horizontal dimensions, i.e. to do flow-line problems (see section *Using PISM for flow-line modeling*). The flow direction for MISMIP is taken to be “x”. We periodize the cross-flow direction “y”, and use the minimum number of points in the y-direction. This number turns out to be “-My 3”; fewer points than this in the cross-flow direction confuses the finite difference scheme.

PISM can do MISMIP experiments with either of two applicable ice dynamics models. Model 1 is a pure SSA model; “category 2” in the MISMIP classification. Model 2 combines SIA and SSA velocities as described in [17]; “category 3” because it resolves “vertical” shear (i.e. using SIA flow).

There are many runs for a complete MISMIP intercomparison submission. Specifically, for a given model there are 62 runs for each grid choice, and three (suggested) grid choices, so a full suite is $3 \times 62 = 186$ runs.

The coarsest grid (“mode 1”) has 12 km spacing. The finest grid, “mode 2” with 1.2 km spacing, accounts for all the compute time, however; in the MISMIP description it is 1500 grid spaces in the flow line direction (= 3001 grid *points*

in PISM’s doubled computational domain). In between is “mode 3”, a mode interpretable by the intercomparison participant, and here we just use a 6 km grid.

The implementation of MISMIP in PISM conforms to the intercomparison description, but that document specifies

... we require that the rate of change of grounding line position be 0.1 m/a or less, while the rate of change of ice thickness at each grid point at which ice thickness is defined must be less than 10^{-4} m/a...

as a standard for “steady state”. The scripts here do not implement this stopping criterion. However, we report enough information, in PISM output files with scalar and spatially-variable time-series, to compute a grounding line rate or the time at which the thickness rate of change drops below 10^{-4} m/a.

See

```
examples/mismip/mismip2d/README.md
```

for usage of the scripts that run MISMIP experiments in PISM. For example, as described in this `README.md`, the commands

```
./run.py -e 1a --mode=1 > experiment-1a-mode-1.sh  
bash experiment-1a-mode-1.sh 2 >& out.1a-mode-1 &  
./plot.py ABC1_1a_M1_A7.nc -p -o profileA7.png
```

first generate a bash script, then use it to do a run which takes about 20 minutes, and then generate an image in `.png` format. Note that step 7 is in the middle of the experiment. It is shown in Fig. 3.23 (left).

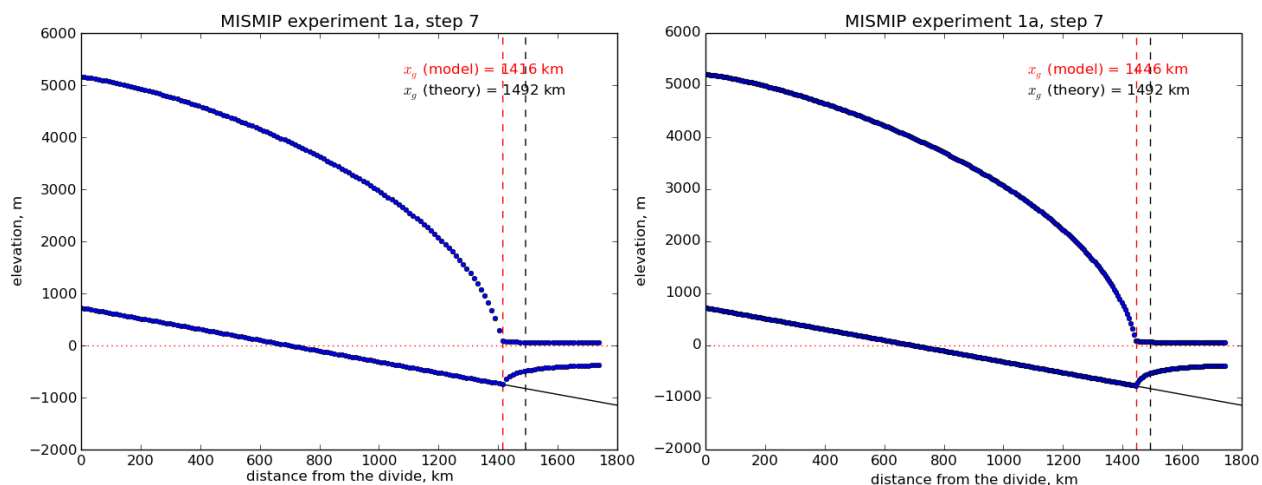

Fig. 3.23: A marine ice sheet profile in the MISMIP intercomparison; PISM model 1, experiment 1a, at step 7. Left: grid mode 1 (12 km grid). Right: grid mode 3 (6 km grid).

The script `MISMIP.py` in `examples/mismip/mismip2d` has the ability to compute the profile from the Schoof’s [127] asymptotic-matching boundary layer theory. This script is a Python translation, using `scipy` and `pylab`, of the provided `MATLAB` codes. For example,

```
python MISMIP.py -o mismip_analytic.png
```

produces a `.png` image file with Fig. 3.24. By default `run.py` uses the asymptotic-matching thickness result from the [127] theory to initialize the initial ice thickness, as allowed by the MISMIP specification.

Generally the PISM result does not put the grounding line in the same location as Schoof’s boundary layer theory, and at least at coarser resolutions the problem is with PISM’s numerical solution, not with Schoof’s semi-analytic theory. The result improves under grid refinement, however. Results from grid mode 3 with 6 km spacing, instead of 12 km in

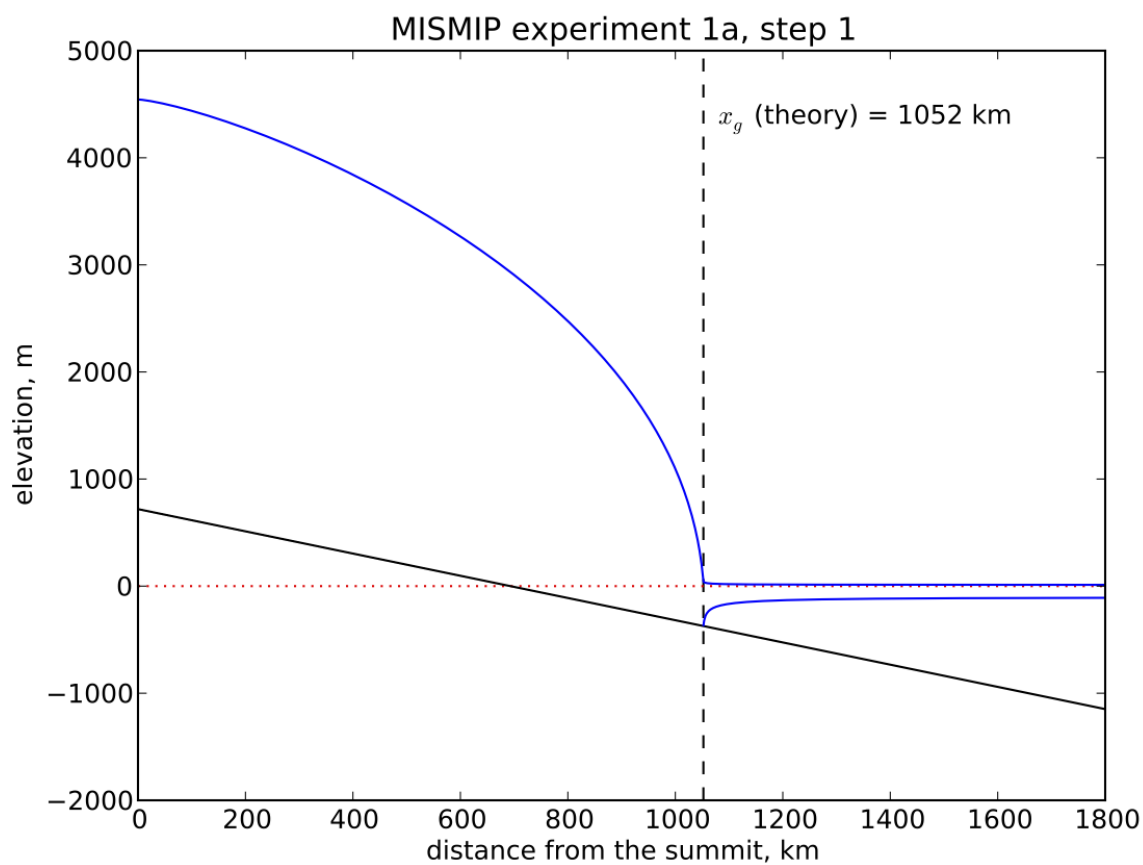

Fig. 3.24: Analytical profile for steady state of experiment 1a, step 1, from theory in [127]. This is a boundary layer asymptotic matching result, but not the exact solution to the equations.

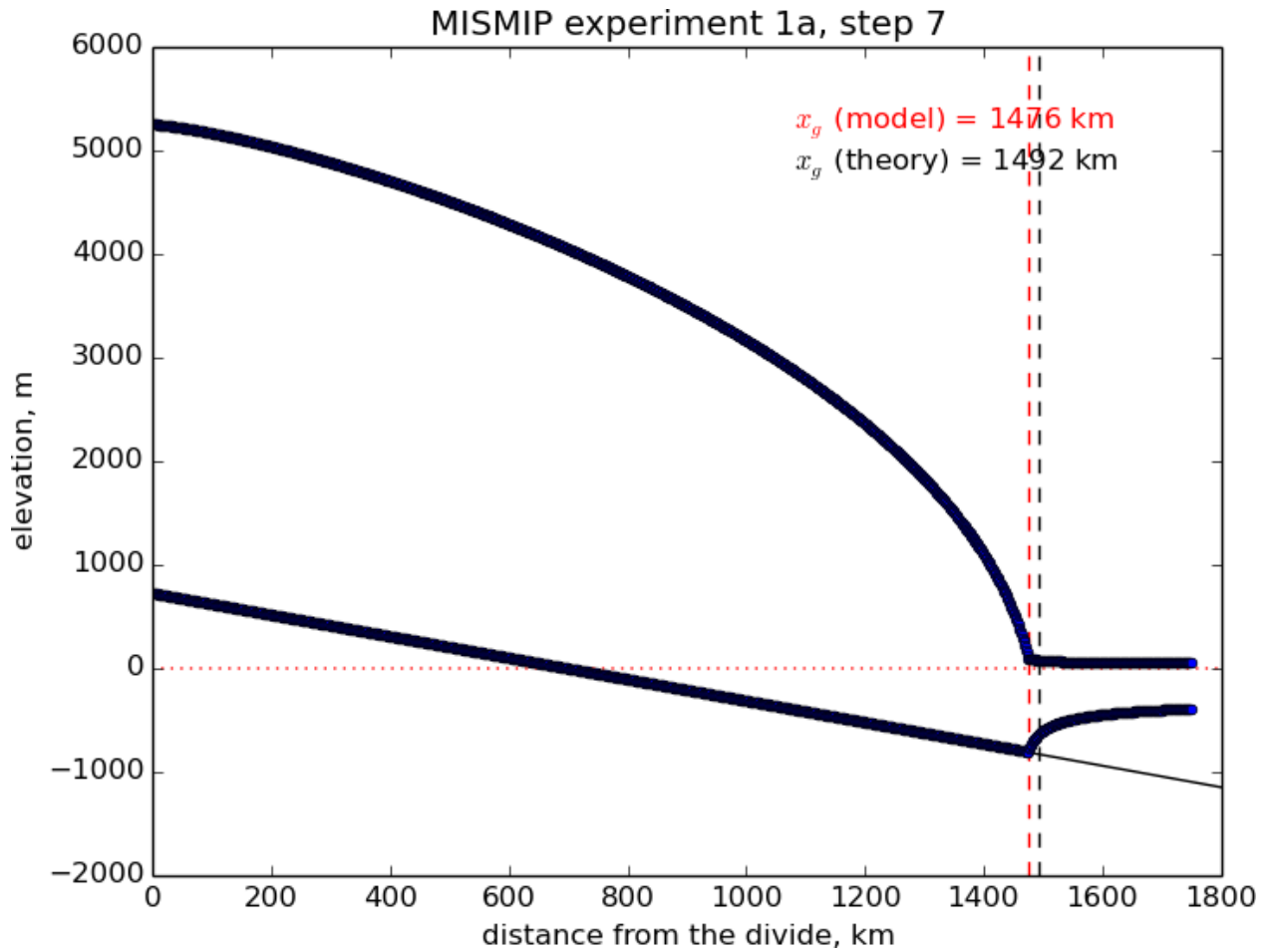

Fig. 3.25: Results from MISMIP grid mode 2, with 1.2 km spacing, for steady state of experiment 1a: profile at step 7 (compare Fig. 3.23).

mode 1, are the right part of Fig. 3.23. The corresponding results from grid mode 2, with 1.2 km spacing, are in Figure Fig. 3.25. Note that the difference between the numerical grounding line location and the semi-analytical location has been reduced from 76 km for grid mode 1 to 16 km for grid mode 2 (a factor of about 5), by using a grid refinement from 12 km to 1.2 km (a factor of about 10).

3.6.3 MISMIP3d

The ice2sea MISMIP3d intercomparison is a two-horizontal-dimensional extension of the flowline case described above. As before, in MISMIP3d the grounding line position and its reversibility under changes of physical parameters is analyzed. Instead of changing the ice softness, however, the spatial distribution and magnitude of basal friction is adjusted between experiments. The applied basal friction perturbation of the basal friction is a localized gaussian “bump” and thus a curved grounding line is obtained. In contrast to the flowline experiments, no (semi-)analytical solutions are available to compare to the numerical results.

A full description of the MISMIP3d experiments can be found at

<https://frank.pattyn.web.ulb.be/mismip3d/welcome.html>

and the results are published in [126].

A complete set of MISMIP3d experiments consists of three runs: Firstly, a flowline solution on a linearly-sloped bed, similar to the flowline MISMIP experiments of the previous section, is run into a steady state (“standard experiment Stnd”). Then the localized sliding perturbation is applied (“perturbation experiment”) causing the grounding line to shift and lose symmetry. Two different amplitudes of the perturbation are considered (“P10” and “P75”). Finally, beginning from the final state of the perturbation experiment, the sliding perturbation is removed and the system is run again into steady state (“reversibility experiment”). The resulting geometry, in particular the grounding line position, is expected to be close to that of the standard experiment. Expecting such reversibility assumes that a particular stationary ice geometry only depends on its physical parameters and boundary conditions and not on how it is dynamically reached.

For these experiments in PISM, a Python script generates a shell script which has the commands and options for running a MISMIP3d experiment. The python script is `createscript.py` in the folder `examples/mismip/mismip3d/`. Run

```
./createscript.py -h
```

to see a usage message. A `README.md` gives a tutorial on how to use `createscript.py` and do the runs themselves.

For the flowline Stnd experiment, as in the MISMIP case, a computational domain with three grid points in the direction orthogonal to the ice flow (arbitrarily chosen as y-direction) is chosen by `createscript.py`. For the perturbation and reversibility experiments a domain is defined which is symmetric along the ice-divide (mirror symmetry) and along the center line of the ice flow, while the side boundaries are periodic, which corresponds to a free-slip condition for the flow in x-direction. Though this choice of the symmetric computational domain increases computational cost, it allows us to use standard PISM without fixing certain boundary conditions in the code. (That is, it avoids the issues addressed in the regional mode of PISM; see section *Example: A regional model of the Jakobshavn outlet glacier in Greenland.*)

PISM participated in the MISMIP3d intercomparison project [126] using version `pism0.5`, and the exact results can be reproduced using that version. PISM’s results, and the role of resolution and the new subgrid grounding line interpolation scheme are discussed in [101].

We observed a considerable improvement of the results with respect to the absolute grounding line positions compared to other models (e.g. the FE reference model Elmer/Ice) and to the reversibility when applying the subgrid grounding line interpolation method; see Fig. 3.26. Furthermore, we observed that only using SSA yields almost the same results as the full hybrid SIA+SSA computation for the MISMIP3D (and also the MISMIP) experiments, but, when not applying the SIA computation, after a considerably shorter computation time (about 10 times shorter). We explain the small

and almost negligible SIA velocities for the MISMIP(3D) experiments with the comparably small ice surface gradients in the MISMIP3d ice geometries. See Fig. 3.27 for a comparison of SSA and SIA velocities in the MISMIP3D geometry. Note that both Figures Fig. 3.26 and Fig. 3.27 were generated with resolution of $\Delta x = \Delta y = 1$ km.

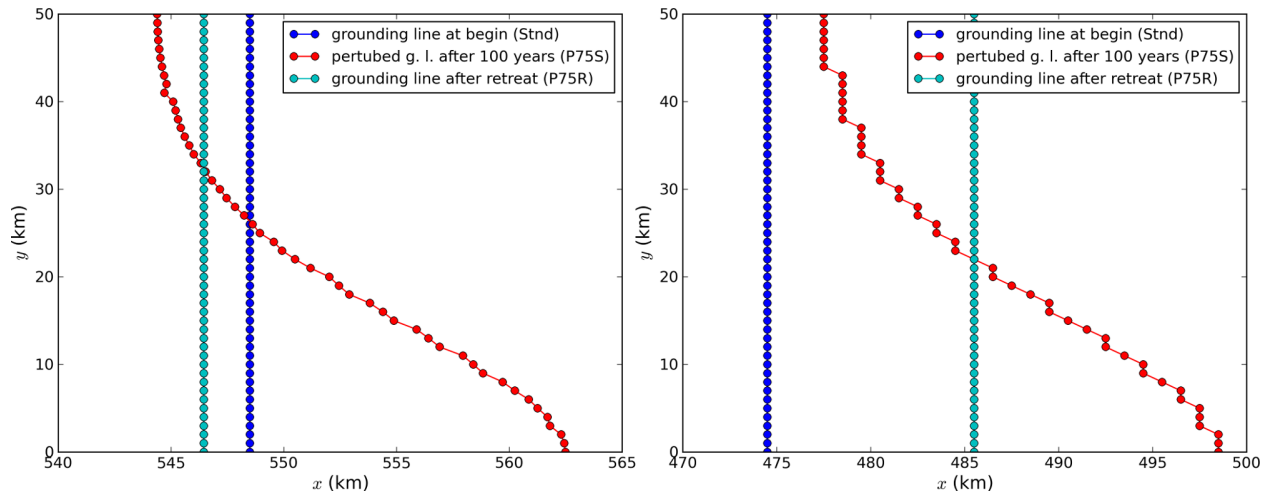

Fig. 3.26: Comparison between the grounding lines of the higher-amplitude (“P75”) MISMIP3d experiments performed with PISM when using the subgrid grounding line interpolation method (left) or not using it (right). In both cases the SIA+SSA hybrid is used.

3.6.4 ISMIP-HOM

The ISMIP-HOM intercomparison project ([129], [122]) consists of 8 experiments:

- *A*: ice flow over a rippled bed,
- *B*: flow over a rippled bed along a flowline (similar to *A*, but the basal topography does not depend on *y*),
- *C*: ice stream flow over a flat sloping bed with a spatially-variable basal friction coefficient β ,
- *D*: ice stream flow along a flowline (similar to *C*, but β does not depend on *y*)
- *E1*: simulation of the flow along the central flowline of Haut Glacier d’Arolla with a no-slip boundary condition,
- *E2*: same as *E1* but with a 300m zone of zero traction.
- *F1*: prognostic experiment modeling the relaxation of the free surface towards a steady state with zero surface mass balance,
- *F2*: same as *F1* but with a different slip ratio.

All experiments use the isothermal Glen flow law and all sliding flow uses the linear sliding law.

We implement ISMIP-HOM experiments *A*, *B*, *C*, *D*, *E1*, *E2* and report computed ice velocities.

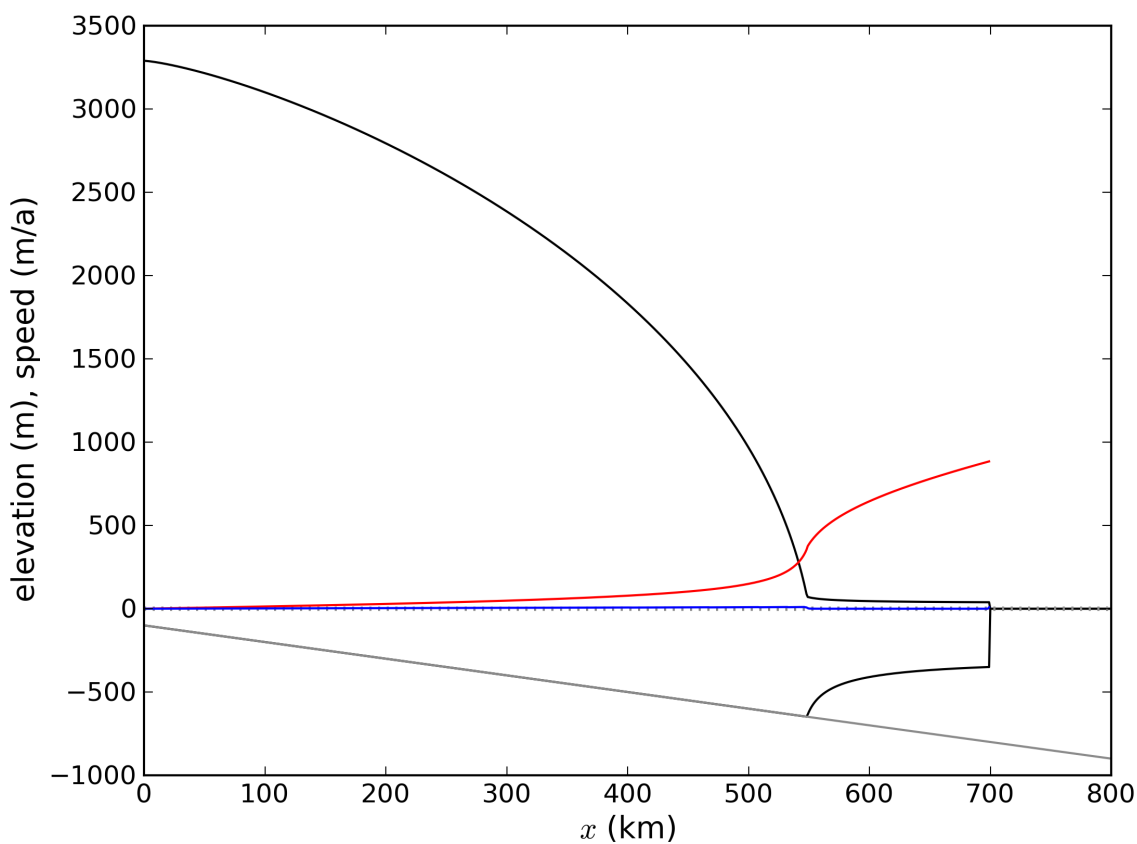

Fig. 3.27: The SIA velocities are negligible in the MISIP3d standard experiment ("Std"). The steady state ice geometry is plotted (black) together with the computed SSA velocity (red) and SIA velocity (blue). The SIA velocity reaches its maximum value of about 10 m/a at the grounding line, about two orders of magnitude less than the maximum of the SSA velocity.

Experiments A, B, C, D

Experiments A through D require additional code to implement periodic input geometry; see `examples/ismip-hom/abcd` and PISM's source code for details.

Figures Fig. 3.28, Fig. 3.29, Fig. 3.30, and Fig. 3.31 compare PISM's results to some "LMLa" (Blatter-Pattyn) and "FS" (Stokes) models from [122] using data provided in the supplement.

Note: We exclude 1 model (`mbr1`) from Fig. 3.30 and three models (`rhi1`, `rhi2`, `rhi3`) from Fig. 3.31. Either corresponding data in the supplement are wrong or these results were excluded from figures 8 and 9 in [122] as well.

In all of the figures below results from individual models are plotted using faint green (Blatter-Pattyn) and orange (Stokes) lines.

In Fig. 3.30 for the length scale L of 5km PISM's results coincide with the whole set of curves corresponding to Stokes models: an outlier among Blatter-Pattyn models distorts the vertical scale of the plot.

PISM results below use $101 \times 101 \times 5$ grid points for experiments A and C and 101×5 for B and D. All 24 diagnostic computations complete in under 2 minutes on a 2020 laptop.

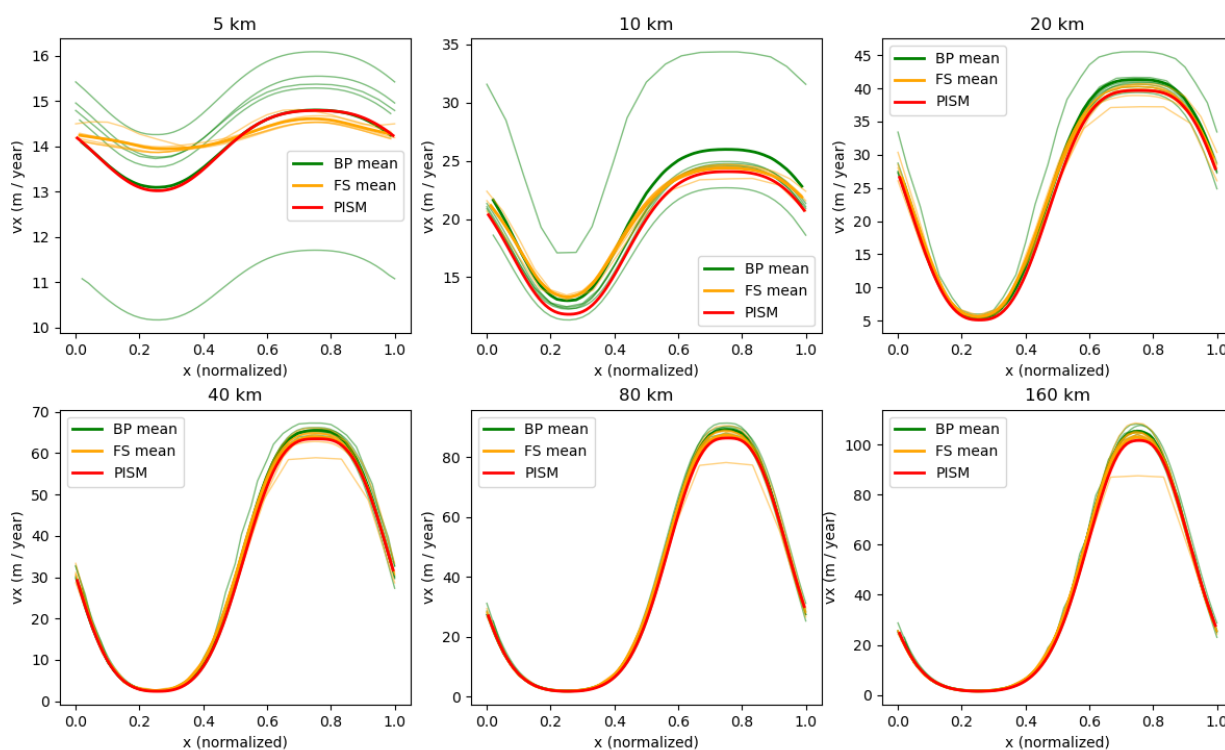

Fig. 3.28: Surface velocity at $y = 0.25L$ for the Experiment A

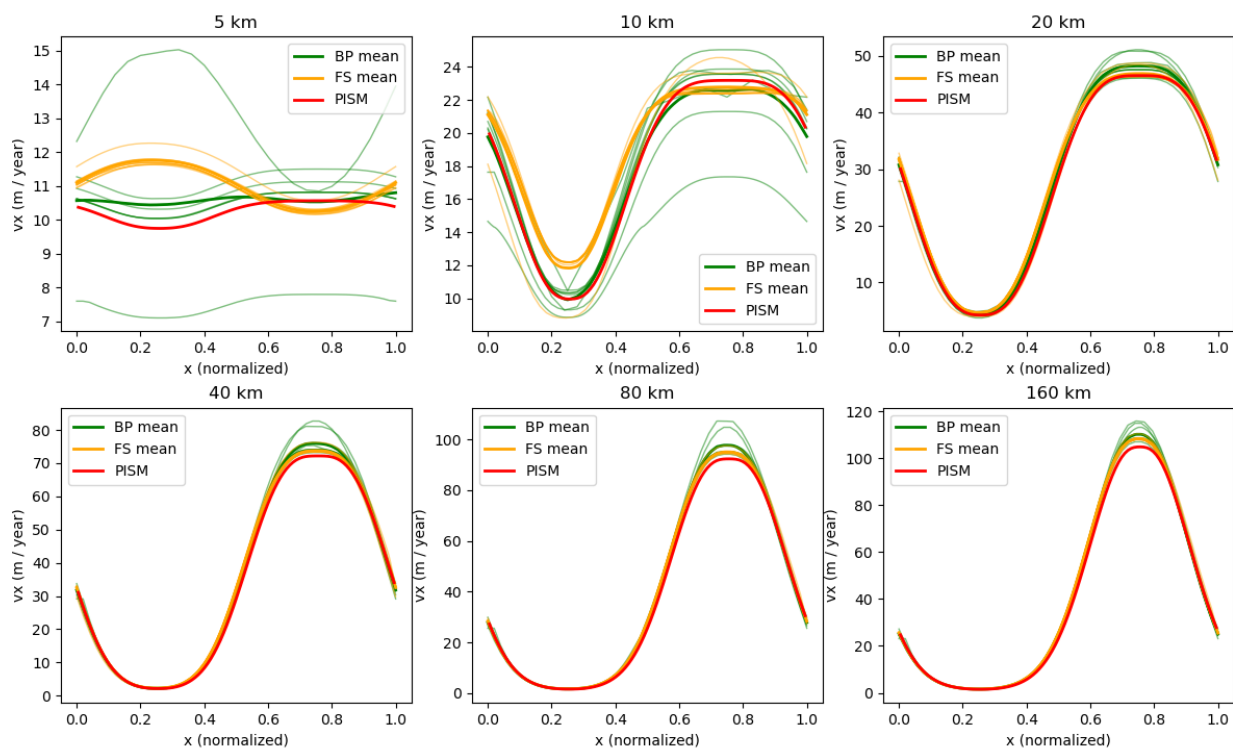

Fig. 3.29: Surface velocity for the Experiment B

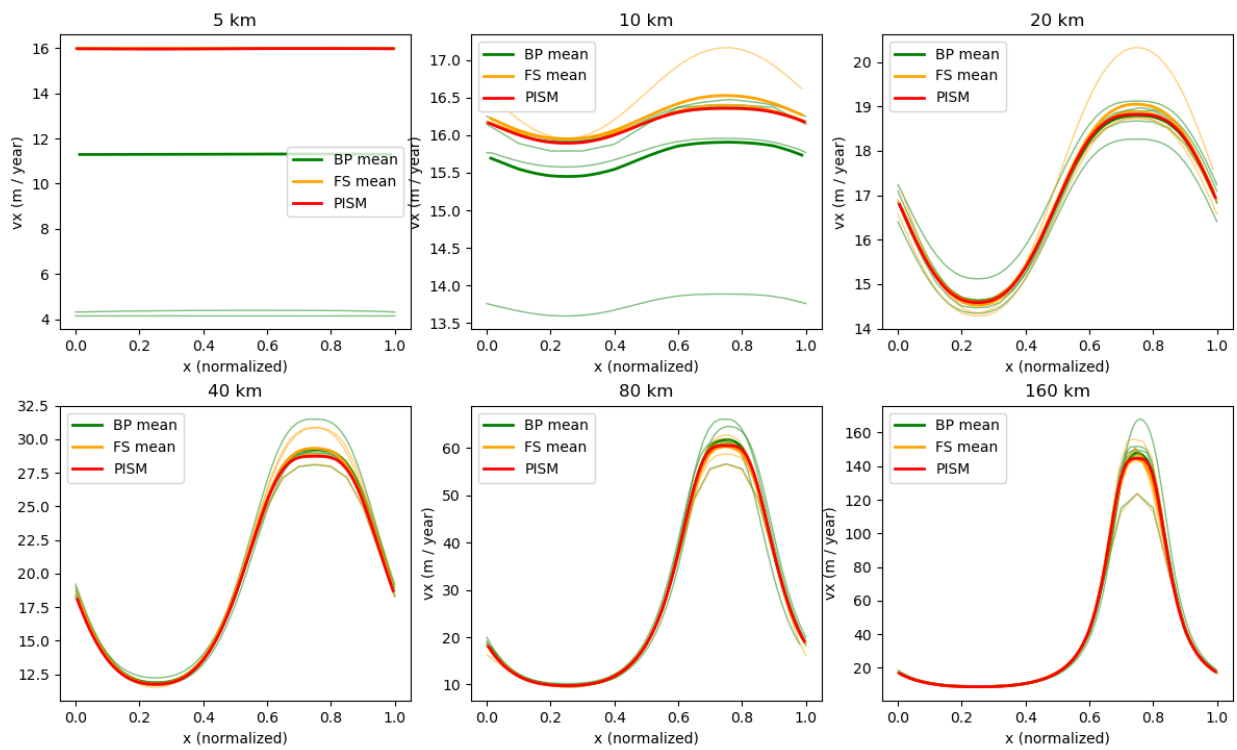

Fig. 3.30: Surface velocity at $y = 0.25L$ for the Experiment C

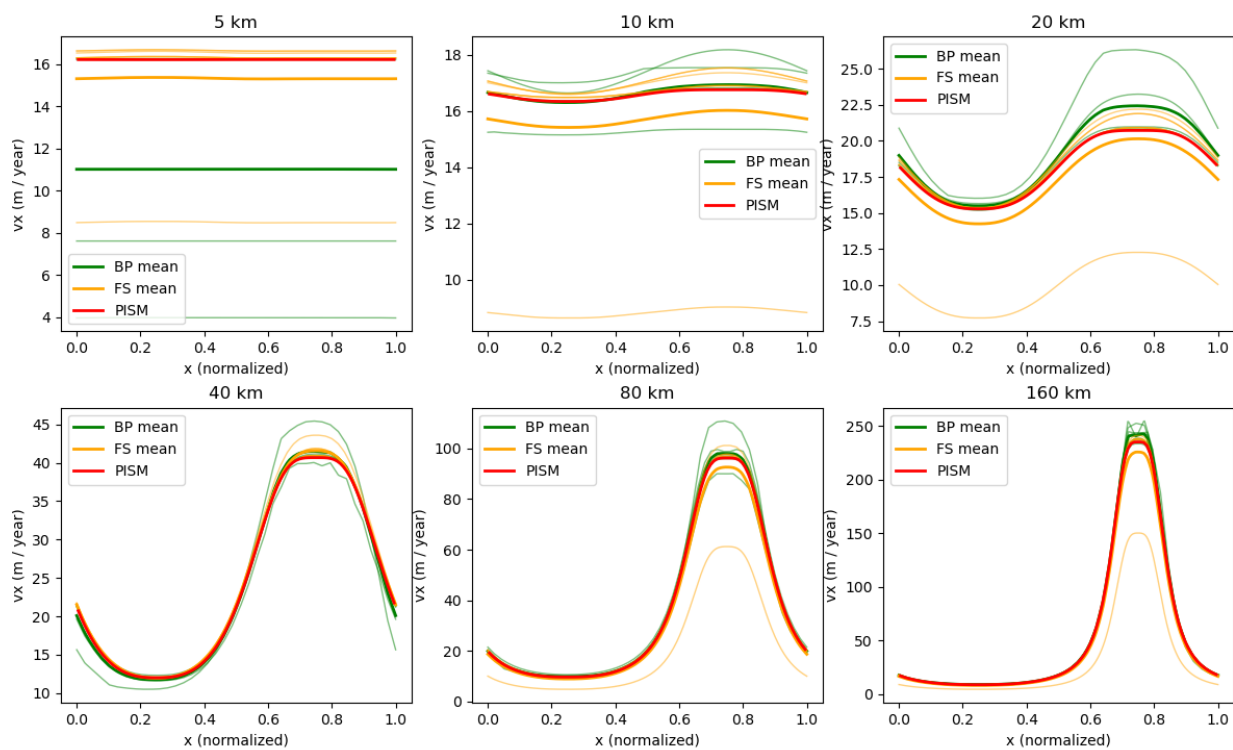

Fig. 3.31: Surface velocity for the Experiment D

Experiment E

Unlike simplified-geometry experiments A–D, the diagnostic simulation of the flow along the central flowline of Haut Glacier d’Arolla does not require any code modifications and uses the `pism` executable. Please see `examples/ismip-hom/e-arolla` for details.

The complete script used to produce data for Fig. 3.32, Fig. 3.33, and Fig. 3.34 is below:

```
# The ISMIP-HOM paper uses 1e-16
A=$(echo "scale=50; 10^(-16) / (365 * 86400.0)" | bc -l)

input=$1
output=$2
# number of grid points in the X direction
Mx=$3
# number of MG levels
M=$4

# coarsening factor
C=4
# number of vertical levels in the stress balance solver
bp_Mz=$(echo "$C^(M - 1) + 1" | bc)

echo "Using ${bp_Mz} vertical levels..."

mpiexec -n 8 pism -i ${input} -bootstrap \
  -Mx ${Mx} \
  -Mz 216 \
  -Lz 215 \
  -z_spacing equal \
  -grid.registration corner \
  -grid.periodicity y \
  -stress_balance.model blatter \
  -stress_balance.blatter.flow_law isothermal_glen \
  -flow_law.isothermal_Glen.ice_softness ${A} \
  -stress_balance.blatter.coarsening_factor ${C} \
  -blatter_Mz ${bp_Mz} \
  -bp_snes_monitor_ratio \
  -bp_ksp_type gmres \
  -bp_pc_type mg \
  -bp_pc_mg_levels ${M} \
  -bp_mg_levels_ksp_type richardson \
  -bp_mg_levels_pc_type sor \
  -bp_mg_coarse_ksp_type cg \
  -bp_mg_coarse_pc_type gamg \
  -basal_resistance.pseudo_plastic.enabled \
  -basal_resistance.pseudo_plastic.q 1.0 \
  -basal_resistance.pseudo_plastic.u_threshold 1m.s-1 \
  -basal_yield_stress.model constant \
  -energy none \
  -geometry.update.enabled false \
  -atmosphere uniform \
  -atmosphere.uniform.precipitation 0 \
  -surface simple \
```

(continues on next page)

(continued from previous page)

```
-y 1e-16 \
-o_size big \
-o ${output}
```

This run uses the 12 m grid resolution along the flowline and 65 vertical levels in the stress balance solver, which corresponds to the vertical resolution of under 4 meters where the ice is thickest.

We use 4 multigrid levels with a rather aggressive coarsening factor (4).

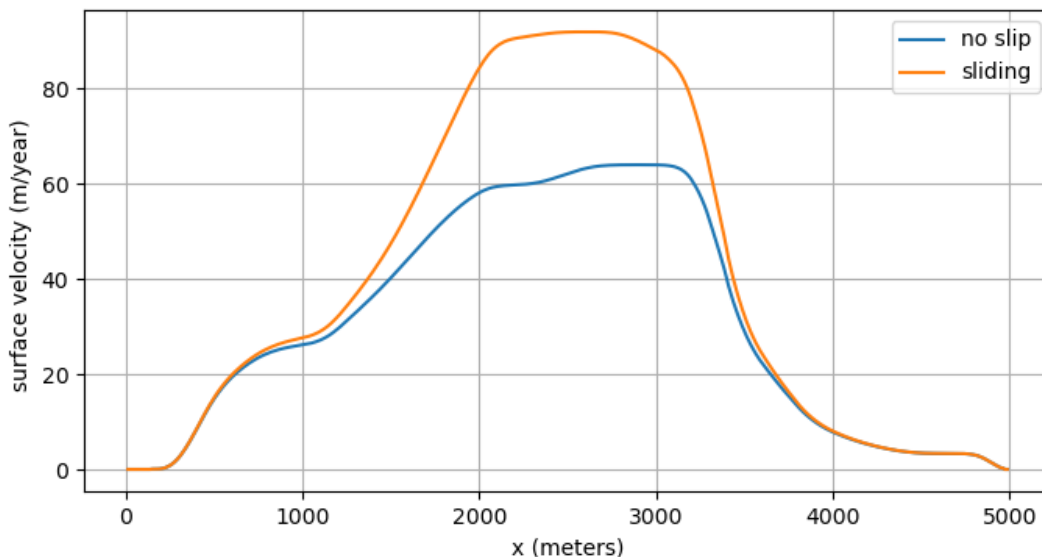

Fig. 3.32: Surface ice velocity for the Experiment E

3.7 Verification

Two types of errors may be distinguished: modeling errors and numerical errors. Modeling errors arise from not solving the right equations. Numerical errors result from not solving the equations right. The assessment of modeling errors is *validation*, whereas the assessment of numerical errors is called *verification*. . . Validation makes sense only after verification, otherwise agreement between measured and computed results may well be fortuitous.

P. Wesseling, (2001) *Principles of Computational Fluid Dynamics*, pp. 560–561 [130]

Verification is the essentially mathematical task of checking that the predictions of the numerical code are close to the predictions of a continuum model, the one which the numerical code claims to approximate. It is a crucial task for a code as complicated as PISM. In verification there is no comparison between model output and observations of nature. Instead, one compares exact solutions of the continuum model, in circumstances in which they are available, to their numerical approximations.

Reference [131] gives a broad discussion of verification and validation in computational fluid dynamics. See [58] and [16] for discussion of verification issues for the isothermal and thermomechanically coupled shallow ice approximation (SIA), respectively, and for exact solutions to these models, and [10], [21] for verification using an exact solution to the SSA equations for ice streams.

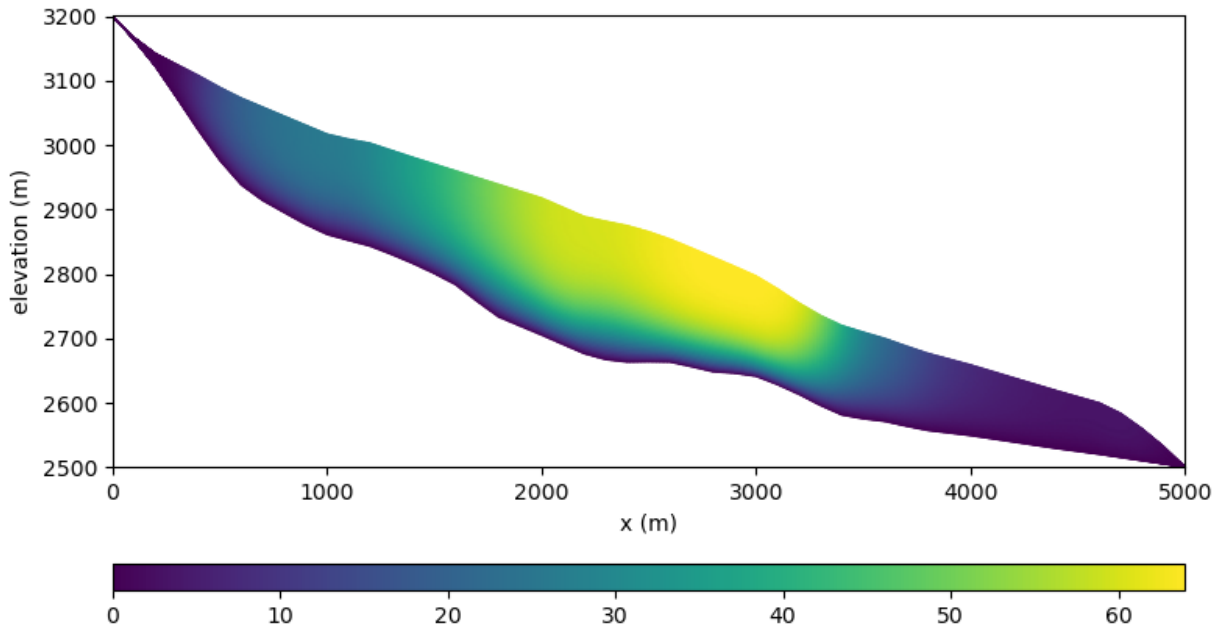

Fig. 3.33: Ice velocity for the Experiment E1 (no slip)

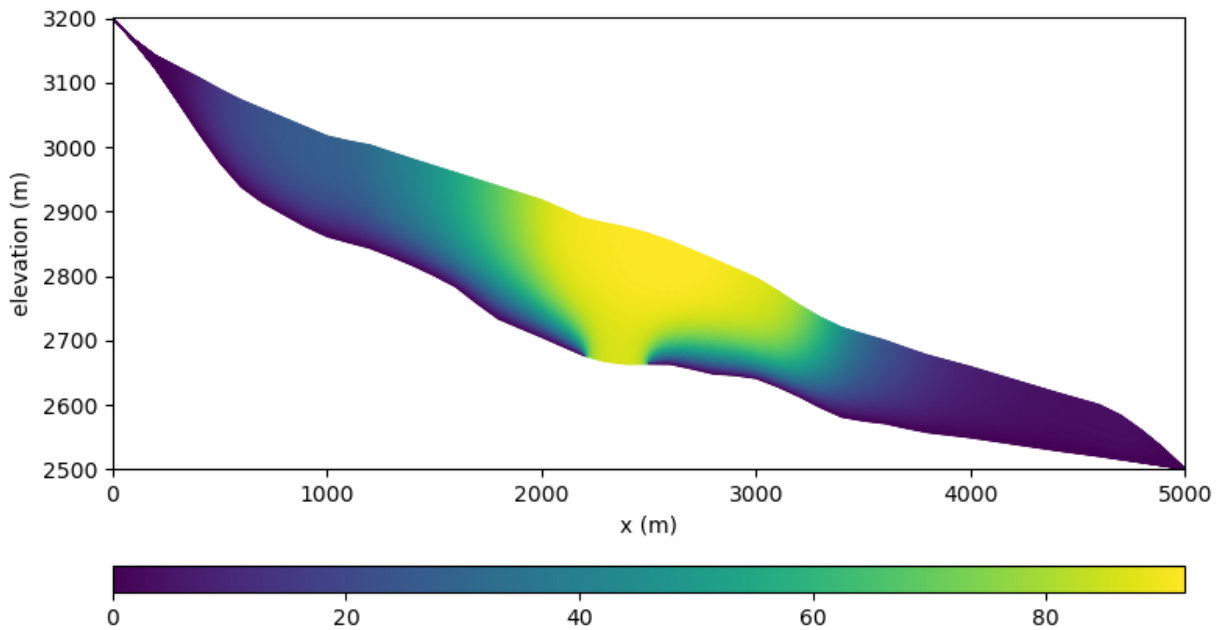

Fig. 3.34: Ice velocity for the Experiment E2 (zone of zero traction)

SIA-related verification tests can be executed using `pism -test X` where X is the name of a test and there are additional executables for SSA-related verification.

Table 3.31: Exact solutions for verification

Test	Continuum model tested	Reference	Comments
A	isothermal SIA, steady, flat bed, constant accumulation	[58]	
B	isothermal SIA, flat bed, zero accumulation	[58], [117]	similarity solution
C	isothermal SIA, flat bed, growing accumulation	[58]	similarity solution
D	isothermal SIA, flat bed, oscillating accumulation	[58]	uses compensatory accumulation
E	isothermal SIA; as A, but with sliding in a sector	[58]	uses compensatory accumulation
F	thermomechanically coupled SIA (mass and energy conservation), steady, flat bed	[78], [16]	uses compensatory accumulation and heating
G	thermomechanically coupled SIA; as F but with oscillating accumulation	[78], [16]	ditto
H	bed deformation coupled with isothermal SIA	[32]	joined similarity solution
I	stream velocity computation using SSA (plastic till)	[21], [10]	
J	shelf velocity computation using SSA	(source code)	
K	pure conduction in ice and bedrock	[132]	
L	isothermal SIA, steady, non-flat bed	(source code)	numerical ODE solution

Table 3.32: Canonical PISM verification runs using the exact solutions listed in Table 3.31.

Test	Example invocation
A	<code>pism -test A -Mx 61 -My 61 -Mz 11 -y 25000</code>
B	<code>pism -test B -Mx 61 -My 61 -Mz 11 -ys 422.45 -y 25000</code>
C	<code>pism -test C -Mx 61 -My 61 -Mz 11 -y 15208.0</code>
D	<code>pism -test D -Mx 61 -My 61 -Mz 11 -y 25000</code>
E	<code>pism -test E -Mx 61 -My 61 -Mz 11 -y 25000</code>
F	<code>pism -test F -Mx 61 -My 61 -Mz 61 -y 25000</code>
G	<code>pism -test G -Mx 61 -My 61 -Mz 61 -y 25000</code>
H	<code>pism -test H -Mx 61 -My 61 -Mz 11 -y 40034 -bed_def iso</code>
I	<code>ssa_testi -ssa_method fd -Mx 5 -My 500 -ssafd_picard_rtol 1e-6 -ssafd_ksp_rtol 1e-11</code>
J	<code>ssa_testj -ssa_method fd -Mx 60 -My 60 -ssafd_ksp_rtol 1e-12</code>
K	<code>pism -test K -Mx 6 -My 6 -Mz 401 -Mbz 101 -y 130000</code>
L	<code>pism -test L -Mx 61 -My 61 -Mz 31 -y 25000</code>

Table 3.33: Command-line options controlling `pism -test ...`

Option	Description
<code>-test</code>	Choose verification test by single character name; see Table 3.31.
<code>-no_report</code>	Do not report errors at the end of a verification run.
<code>-eo</code>	Only evaluate the exact solution; no numerical approximation at all.
<code>-report_file</code>	Save error report to a netCDF file.
<code>-append</code>	Append to a report file.

Table 3.31 summarizes the many exact solutions currently available in PISM. Most of these exact solutions are solutions of *free boundary problems* for partial differential equations; only Tests A, E, J, K are fixed boundary value problems.

Table 3.32 shows how to run each of them on a coarse grids. Table 3.33 gives the special verification-related options used by `pism -test`.

Numerical errors are not, however, the dominant reasons why ice sheet models give imperfect results. The largest sources of errors include those from using the wrong (e.g. over-simplified or incorrectly-parameterized) continuum model, and from observational or pre-processing errors present in input data. Our focus here on numerical errors has a model-maintenance goal. It is *easier* to maintain code by quantitatively confirming that it produces small errors in cases where those can be measured, rather than “eyeballing” results to see that they are “right” according to human judgment.

The goal of verification is not generally to see that the error is zero at any particular resolution, or even to show that the error is small in a predetermined absolute sense. Rather the goals are

- to see that the error *is* decreasing,
- to measure the rate at which it decreases, and
- to develop a sense of the magnitude of numerical error before doing realistic ice sheet model runs.

Knowing the error decay rate may give a prediction of how fine a grid is necessary to achieve a desired smallness for the numerical error.

Therefore one must “go down” a grid refinement “path” and measure numerical error for each grid [131]. The refinement path is defined by a sequence of spatial grid cell sizes which decrease toward the refinement limit of zero size [74]. In PISM the timestep Δt is determined adaptively by a stability criterion (see section *Understanding adaptive time-stepping*). In PISM one specifies the number of grid points, thus the grid cell sizes because the overall dimensions of the computational box are normally fixed; see section *Computational box*. By “measuring the error for each grid” we mean computing a norm (or norms) of the difference between the numerical solution and the exact solution.

For a grid refinement path example, in tests of the thermomechanically-coupled SIA model one refines in three dimensions, and these runs produced Figures 13, 14, and 15 of [16]:

```
pism -test G -max_dt 10.0 -y 25000 -Mx 61 -My 61 -Mz 61 -z_spacing equal
pism -test G -max_dt 10.0 -y 25000 -Mx 91 -My 91 -Mz 91 -z_spacing equal
pism -test G -max_dt 10.0 -y 25000 -Mx 121 -My 121 -Mz 121 -z_spacing equal
pism -test G -max_dt 10.0 -y 25000 -Mx 181 -My 181 -Mz 181 -z_spacing equal
pism -test G -max_dt 10.0 -y 25000 -Mx 241 -My 241 -Mz 241 -z_spacing equal
pism -test G -max_dt 10.0 -y 25000 -Mx 361 -My 361 -Mz 361 -z_spacing equal
```

The last two runs require a supercomputer! In fact the $361 \times 361 \times 361$ run involves more than 100 million unknowns, updated at each of millions of time steps. Appropriate use of parallelism (`mpirun -n NN pism`) and of the `-skip` modification to adaptive timestepping accelerates such fine-grid runs; see section *Understanding adaptive time-stepping*.

Figures Fig. 3.35 through Fig. 3.39 in *Sample convergence plots* show a sampling of the results of verifying PISM using the tests described above. These figures were produced automatically using Python scripts `test/vfnw.py` and `test/vnreport.py`. See section *Utility and test scripts*.

These figures *do not* show outstanding rates of convergence, relative to textbook partial differential equation examples. For the errors in tests B and G, see the discussion of free margin shape in [58]. For the errors in test I, the exact continuum solution is not very smooth at the free boundary [21].

3.7.1 Sample convergence plots

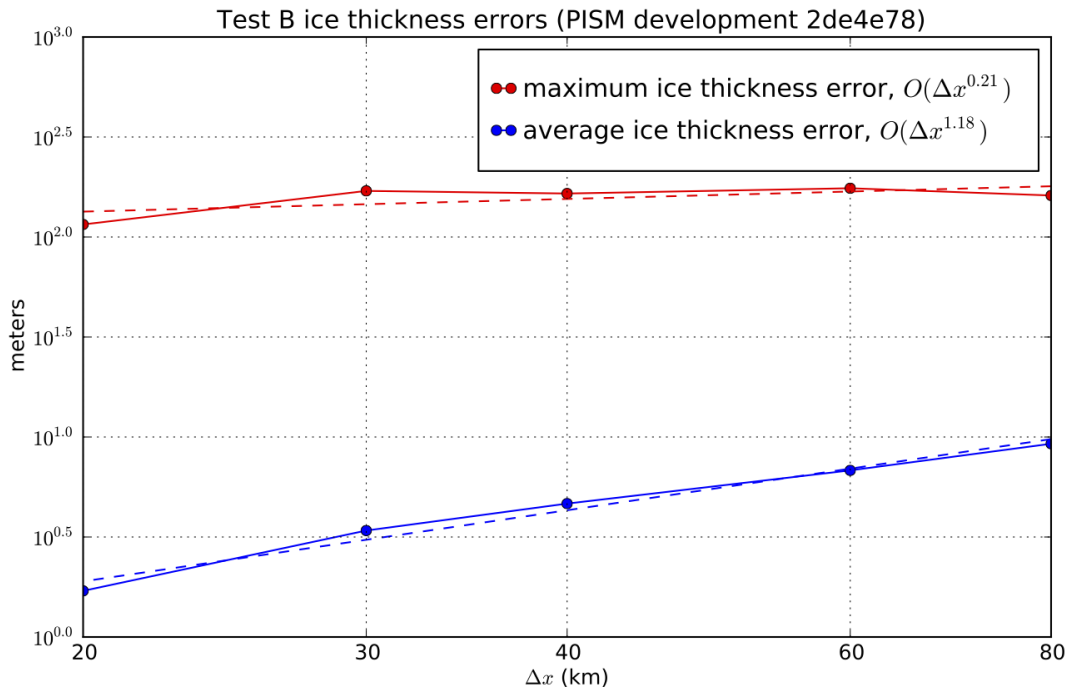

Fig. 3.35: Numerical thickness errors in test B. See [58] for discussion.

3.8 Validation case studies

“Validation” describes the comparison of numerical model output with physical observations in cases where the observations are sufficiently-complete and of sufficient quality so that the performance of the numerical model can be assessed [131], [130]. Roughly speaking, validation can happen when the observations or data are better than the model, so the comparison measures the quality of the numerical model and not merely errors in, or incompleteness of, the data. Because of the difficulty of measuring boundary conditions for real ice flows, this situation is not automatic in glaciology, or even common.¹ Nonetheless we try two cases, first where PISM is applied on millimeter scale to model a laboratory experiment, and second for a large-scale ice flow in which all uncertainties of bedrock topography, basal sliding, and subglacial hydrology are removed, namely a present-day ice shelf.

¹ Which explains the rise of “simplified geometry intercomparisons”; see section *Simplified geometry experiments*.

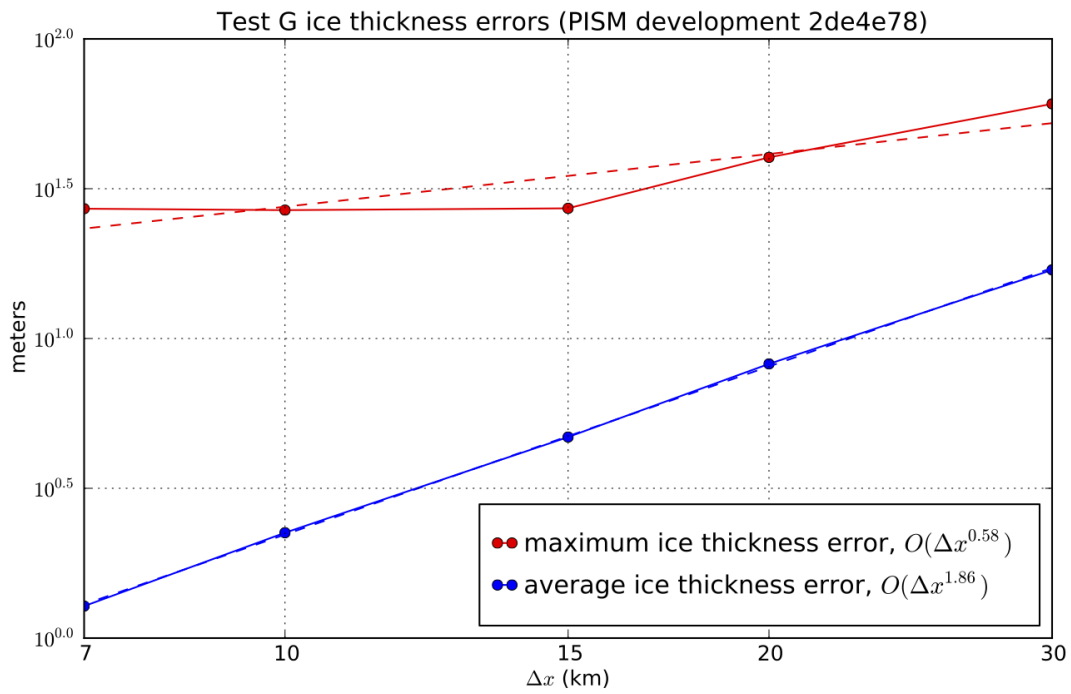

Fig. 3.36: Numerical thickness errors in test G. See [16] and [58].

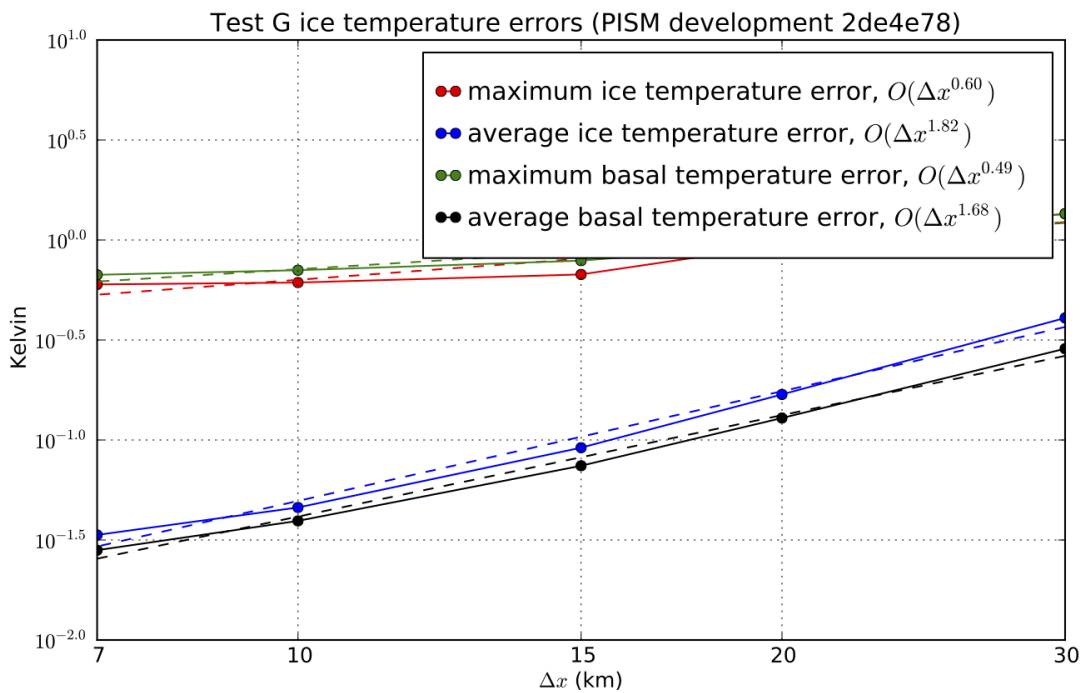

Fig. 3.37: Numerical temperature errors in test G. See [16].

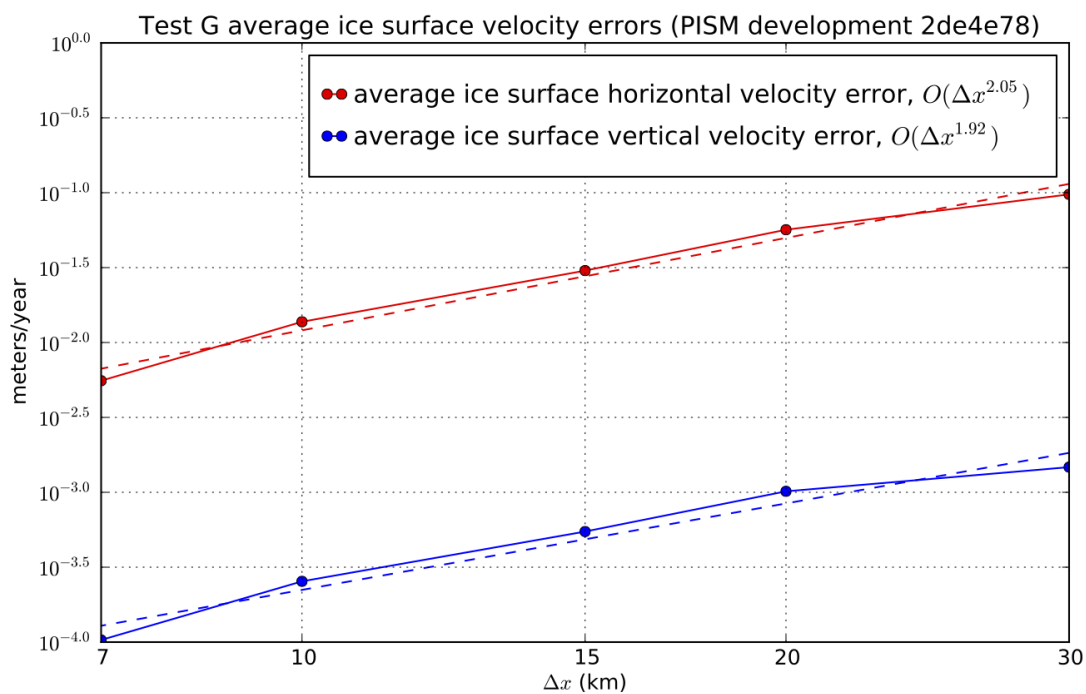

Fig. 3.38: Numerical errors in computed surface velocities in test G.

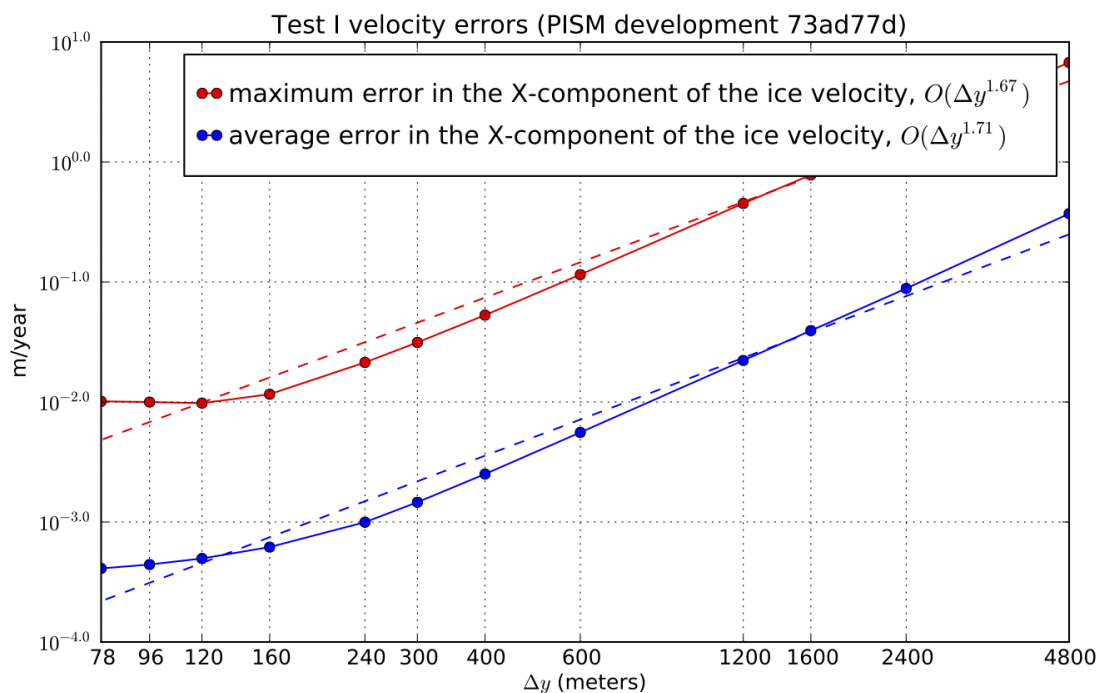

Fig. 3.39: Numerical errors in horizontal velocities in test I, an ice stream. See [21], [10].

3.8.1 An SIA flow model for a table-top laboratory experiment

Though there are additional complexities to the flow of real ice sheets, an ice sheet is a shear-thinning fluid with a free surface. PISM ought to be able to model such flows in some generality. We test that ability here by comparing PISM’s isothermal SIA numerical model to a laboratory observations of a 1% Xanthan gum suspension in water in a table-top, moving-margin experiment by R. Sayag and M. Worster [133], [134]. The “gum” fluid is more shear-thinning than ice, and it has much lower absolute viscosity values, but it has the same density. This flow has total mass ~ 1 kg, compared to $\sim 10^{18}$ kg for the Greenland ice sheet.

We compare our numerical results to the “constant-flux” experiment from [133]. Fig. 3.40 shows the experimental setup by reproducing Figures 2(c) and 2(d) from that reference. A pump pushes the translucent blue-dyed fluid through a round 8 mm hole in the middle of a clear table-top at a mass rate of about 3 gm/s. The downward-pointing camera, which produced the right-hand figure, allows measurement of the location of margin of the “ice cap”, and in particular of its radius. The measured radii data are the black dots in Fig. 3.41.

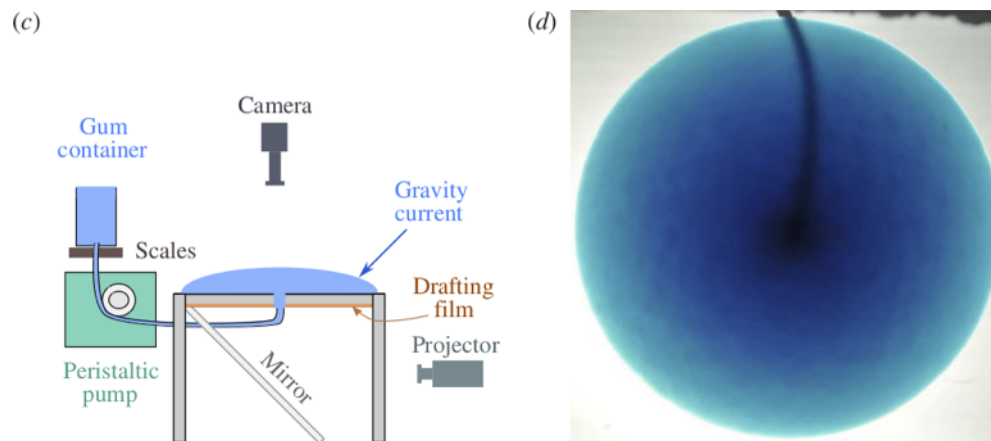

Fig. 3.40: Reproduction of Figures 2(c) and 2(d) from [133]. Left: experimental apparatus used for “constant-flux release” experiment. Right: snapshot of constant-flux experiment (plan view), showing an axisymmetric front.

The closest glaciological analog would be an ice sheet on a flat bed fed by positive basal mass balance (i.e. “refreeze”) underneath the dome, but with zero mass balance elsewhere on the lower and upper surfaces. However, noting that the mass-continuity equation is vertically-integrated, we may model the input flux (mass balance) as arriving at the *top* of the ice sheet, to use PISM’s climate-input mechanisms. The flow through the input hole is simply modeled as constant across the hole, so the input “climate” uses `-surface` given with a field `climatic_mass_balance`, in the bootstrapping file, which is a positive constant in the hole and zero outside. While our replacement of flow into the base by mass balance at the top represents a very large change in the vertical component of the velocity field, we still see good agreement in the overall shape of the “ice sheet”, and specifically in the rate of margin advance.

Sayag & Worster estimate Glen exponent $n = 5.9$ and a softness coefficient $A = 9.7 \times 10^{-9} \text{ Pa}^{-5.9} \text{ s}^{-1}$ for the flow law of their gum suspension, using regression of laboratory measurements of the radius. (Compare PISM defaults $n = 3$ and $A \approx 4 \times 10^{-25} \text{ Pa}^{-3} \text{ s}^{-1}$ for ice.) Setting the Sayag & Worster values is one of several changes to the configuration parameters, compared to PISM ice sheet defaults, which are done in part by overriding parameters at run time by using the `-config_override` option. See `examples/labgum/preprocess.py` for the generation of a configuration `.nc` file with these settings.

To run the example on the default 10 mm grid, first do

```
./preprocess.py
```

and then do a run for 746 model seconds [133] on the 10 mm grid on a 520 mm \times 520 mm square domain using 4 processors:

```
./rungum.sh 4 52 &> out.lab52 &
```

This run generates text file `out.lab52`, diagnostic files `scalar_lab52.nc` and `spatial_lab52.nc`, and final output `lab52.nc`. This run took about 5 minutes on a 2013 laptop, thus roughly real time! When it is done, you can compare the modeled radius to the experimental data:

```
./showradius.py -o r52.png -d constantflux3.txt scalar_lab52.nc
```

You can also redo the whole thing on higher resolution grids (here: 5 and 2.5 mm), here using 6 MPI processes if the runs are done simultaneously, and when it is done after several hours, make a combined figure just like Fig. 3.41:

```
./preprocess.py -Mx 104 -o initlab104.nc  
./preprocess.py -Mx 208 -o initlab208.nc  
./rungum.sh 2 104 &> out.lab104 &  
./rungum.sh 4 208 &> out.lab208 &  
./showradius.py -o foo.png -d constantflux3.txt scalar_lab*.nc
```

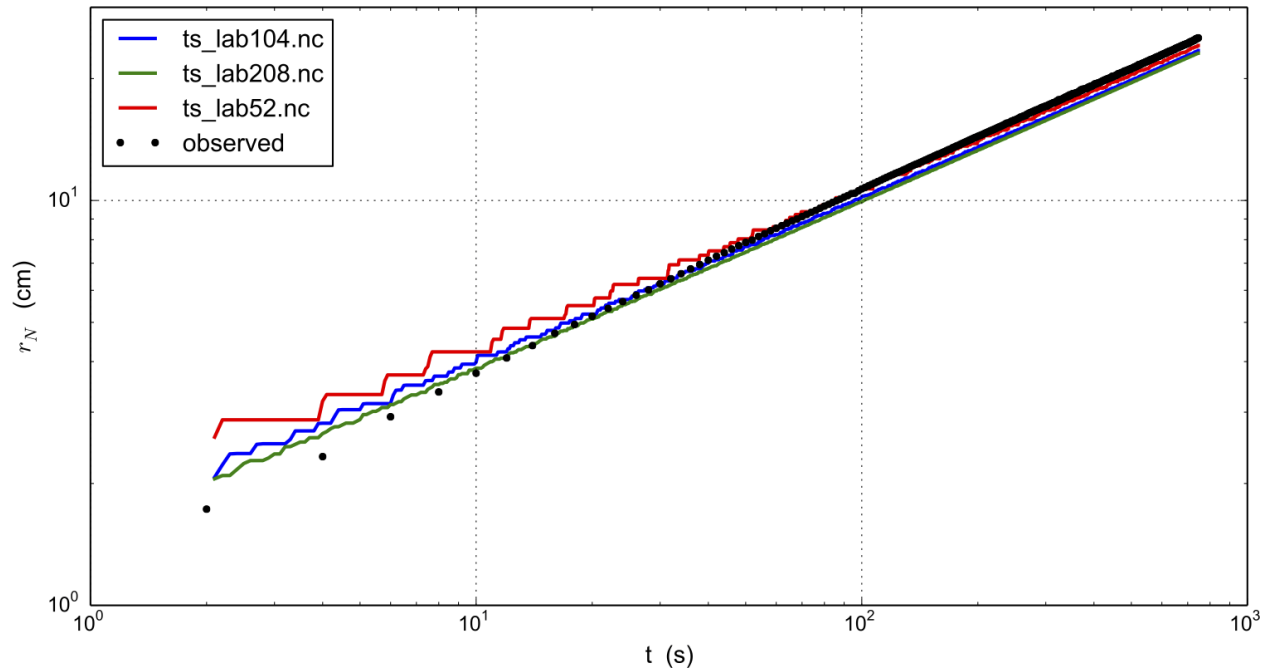

Fig. 3.41: Radius $r_N(t)$ for runs with 10 mm (`scalar_lab52.nc`), 5 mm (`scalar_lab104.nc`), and 2.5 mm (`scalar_lab208.nc`) grids, compared to observations from Sayag & Worster’s [133] table-top “ice cap” (gravity current) made from a 1% Xanthan gum suspension, as shown in Figure Fig. 3.40.

We see that on the coarsest grid the modeled volume has “steps” because the margin advances discretely. Note we are computing the radius by first computing the fluid-covered area a on the cartesian grid, and then using $a = \pi r^2$ to compute the radius.

Results are better on finer grids, especially at small times, because the input hole has radius of only 8 mm. Furthermore this “ice cap” has radius comparable to the hole for the first few model seconds. The early evolution is thus distinctly non-shallow, but we see that increasing the model resolution reduces most of the observation-model difference. In fact there is little need for “higher-order” stresses because the exact similarity solution of the shallow continuum equations, used by Sayag & Worster, closely-fits the data even for small radius and time (see [133], Figure 4).

In any case, the large-time observations are very closely-fit by the numerical results at all grid resolutions. We have used the Glen-law parameters n, A as calculated by Sayag & Worster, but one could do parameter-fitting to get the

“best” values if desired. In particular, roughly speaking, n controls the slope of the results in Fig. 3.41 and A controls their vertical displacement.

3.8.2 An SSA flow model for the Ross Ice Shelf in Antarctica

As part of the EISMINT series of intercomparisons, MacAyeal and others [62] successfully validated early-1990s ice shelf numerical models using velocity data for the Ross ice shelf. The data were from the RIGGS survey [135], acquired in the period 1973–1978 and measured at a few hundred locations in a grid across the shelf. Substantial modelling developments followed EISMINT-Ross, including inverse modeling to recover depth-averaged viscosity [136] and parameter-sensitivity studies [137]. Previous PISM versions set up the EISMINT-Ross flow model and performed the diagnostic computation, with RIGGS data for validation.

However, availability of rich new data sets for ice sheet modeling, including the ALBMAP v1 [138] ice sheet geometry, bedrock, and climate data set, and the radar-derived (InSAR) MEaSUREs Antarctica Velocity Map [139], allows us to use more complete, recent, and higher-resolution data for the same basic job. Furthermore one can extend the diagnostic Ross ice shelf calculation both to other ice shelves around Antarctica and to time-evolving (“prognostic”) cases using the eigencalving [99] mechanisms.

The scripts in this subsection are found in directory `examples/ross/`. In summary, the script `preprocess.py` downloads easily-available data and builds a NetCDF input file for PISM. For the diagnostic computation we document first, the script `run_diag.sh` (in subdirectory `examples/ross/diagnostic/`) runs PISM. The script `plot.py` shows a comparison of observations and model results, as in Fig. 3.42.

Preprocessing input data

NSIDC requires registration to download the MEaSUREs InSAR-Based Antarctica Ice Velocity Map; please register, log in, and get the *first*, 900 m version of it (`antarctica_ice_velocity_900m.nc`) here:

<https://n5eil01u.ecs.nsidc.org/MEASURES/NSIDC-0484.001/1996.01.01/>

Put this file in `examples/ross`.

The script `preprocess.py` then downloads ALBMAP using `wget`; these two files total around 350 Mb. Then it uses `NCO` to cut out the relevant portion of the grid and `CDO` to conservatively-interpolate the high-resolution (900 m) velocity data onto the coarser (5 km) geometry grid used in ALBMAP. The script `nc2cdo.py` from directory `util/`, prepares the NetCDF file for the application of `CDO`, which requires complete projection information. Run

```
cd examples/ross/  
./preprocess.py
```

to download ALBMAP and finish the pre-processing.

The NetCDF file `Ross_combined.nc` produced by `preprocess.py` contains ice thickness, bed elevations, surface temperature, net accumulation, as well as latitude and longitude values. All of these are typical of ice sheet modelling data, both in diagnostic runs and as needed to initialize and provide boundary conditions for prognostic (evolutionary) runs; see below for the prognostic case with these data. The `_combined` file also has variables `u_bc` and `v_bc` for the boundary values used in the (diagnostic and prognostic) computation of velocity. They are used at all grounded locations and at ice shelf cells that are immediate neighbors of grounded ice. The variable `vel_bc_mask` specifies these locations. Finally the variables `u_bc`, `v_bc`, which contain observed values, are used after the run to compare to the computed interior velocities.

Diagnostic computation of ice shelf velocity

The diagnostic velocity computation bootstraps from `Ross_combined.nc` and performs a short run; in the 211×211 grid case we demonstrate below, the key parts of the PISM command are

```
pism -i ../Ross_combined.nc -bootstrap -Mx 211 -My 211 -Mz 3 -Lz 3000 -z_spacing equal \  
-surface given -stress_balance ssa -energy none -no_mass -yield_stress constant -  
-tauc 1e6 \  
-pik -ssa_dirichlet_bc -y 1.0 -ssa_e 0.6 -ssaafd_ksp_monitor
```

The computational grid here is the “native” 5 km data grid used in ALBMAP. Regarding the options,

- The maximum thickness of the ice is 2766 m so we choose a height for the computational box large enough to contain the ice (i.e. `-Lz 3000`). Vertical grid resolution is, however, unimportant in this case because we use the SSA stress balance only, and the temperature set at bootstrapping suffices to determine the ice softness; thus the options `-Mz 3 -z_spacing equal`.
- Option `-stress_balance ssa` selects the SSA stress balance and turns off the SIA stress balance computation, since our goal is to model the ice shelf. It also side-steps a technical issue: PISM uses periodic boundary conditions at domain boundaries and most fields in this setup are not periodic. Turning off SIA avoids operations such as differencing surface elevation across the domain edges. For a more complete solution to this technical issue see section *Example: A regional model of the Jakobshavn outlet glacier in Greenland* about a regional model using PISM’s “regional mode” `pism -regional` and the option `-no_model_strip`.
- Option `-y 1.0 -no_mass -energy none` chooses a “diagnostic” run: in absence of geometry evolution and stability restrictions of the energy balance model a one-year-long run will be covered by exactly one time step.
- Option `-pik` is equivalent to `-cfbc -part_grid -kill_icebergs -subgl` in this non-evolving example. Note that `-kill_icebergs` removes effectively-detached bits of ice, especially in McMurdo sound area, so that the SSA problem is well-posed for the grounded-ice-sheet-connected ice shelf.
- Option `-ssa_dirichlet_bc` forces the use of fields `u_bc`, `v_bc`, `vel_bc_mask` described above. The field `vel_bc_mask` is 1 at boundary condition locations, and 0 elsewhere. For the prognostic runs below, the ice thickness is also fixed at boundary condition locations, so as to prescribe ice flux as an ice shelf input.
- Options `-yield_stress constant -tauc 1e6` essentially just turn off the grounded-ice evolving yield stress mechanism, which is inactive anyway, and force a high resistance under grounded ice so it does not slide.
- Option `-ssa_e 0.6` is the single tuned parameter; this value gives good correlation between observed and modeled velocity magnitudes.
- Option `-ssaafd_ksp_monitor` provides feedback on the linear solver iterations “underneath” the nonlinear (shear-thinning) SSA solver iteration.

There is no need to type in the above command; just run

```
cd diagnostic/  
./run_diag.sh 2 211 0.6
```

Note `run_diag.sh` accepts three arguments: `run_diag.sh N Mx E` does a run with N MPI processes, an Mx by Mx grid, and option `-ssa_e E`. The choices above give a run which only takes a few seconds, and it produces output file `diag_Mx211.nc`.

There are many reasonable choices for the effective softness of an ice shelf, as ice density, temperature, and the presence of fractures all influence the effective softness. Using an enhancement factor `-ssa_e 0.6` acknowledges that the physical justification for tuning the ice softness is uncertain. One could instead use the temperature itself or the ice density¹ as tuning parameters, and these are worthwhile experiments for the interested PISM user.

¹ High accumulation rates, cold firn with minimal compression, and basal freeze-on of marine ice may all generate significant variation in shelf density.

The script `plot.py` takes PISM output such as `diag_Mx211.nc` to produce Fig. 3.42. The run shown in the figure used an enhancement factor of 0.6 as above. The thin black line outlines the floating shelf, which is the actual modeling domain here. To generate this figure yourself, run

```
../plot.py diag_Mx211.nc
```

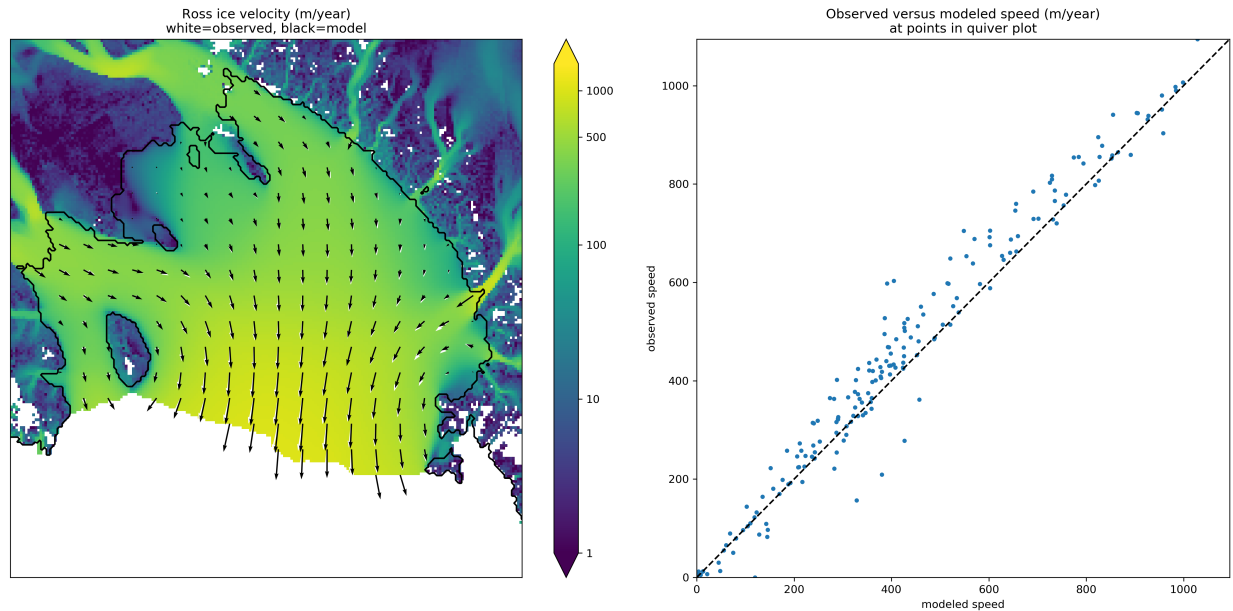

Fig. 3.42: *Left*: Color is speed in m/a. Arrows are observed (white) and modeled (black) velocities. *Right*: Comparison between modeled and observed speeds at points plotted on the left.

Extending this example to other ice shelves

The SSA diagnostic solution described in this section can be easily applied to other ice shelves in Antarctica, such as the Filchner-Ronne Ice Shelf modeled using PISM in [106], for example.

Simply choose a different rectangular domain, within the area covered by the whole-Antarctic data-sets used here, at the preprocessing stage. In particular you should modify the lines “`ncks -0 -d x1,439,649 -d y1,250,460 ...`” (for ALBMAP data) and “`ncks -d x,2200,3700 -d y,3500,4700 ...`” (for MEaSURES velocity data) in the script `examples/ross/preprocess.py`.

Prognostic modelling using eigencalving

Next we summarize how you can create an evolving-geometry model of the Ross ice shelf with constant-in-time inflow across the fixed grounding line. See `README.md` and `run_prog.sh` in `examples/ross/prognostic/`. This example also demonstrates the `-calving eigen_calving` model for a moving calving front [99].

Start by running `preprocess.py` in `examples/ross/` as described above. If you have already done the diagnostic example above, then this stage is complete.

Then change to the `prognostic/` directory and run the default example:

```
cd examples/ross/prognostic/  
./run_prog.sh 4 211 0.6 100
```

This 100 model year run on 4 processes and a 5 km grid took about forty minutes on a 2016 laptop. It starts with a bootstrapping stage which does a `-y 1.0` run, which generates `startfile_Mx211.nc`. It then re-initializes to start the prognostic run itself. See the `README.md` for a bit more on the arguments taken by `run_prog.sh` and on viewing the output files.

The PISM command done here is (essentially, and without showing diagnostic output choices)

```
pism -i startfile_Mx211.nc -surface given -stress_balance ssa \  
-yield_stress constant -tauc 1e6 -pik -ssa_dirichlet_bc -ssa_e 0.6 \  
-y 100 -o prog_Mx211_yr100.nc -o_size big \  
-calving eigen_calving,thickness_calving -eigen_calving_K 1e17 \  
-front_retreat_cfl -thickness_calving_threshold 50.0
```

Several of these options are different from those used in the diagnostic case. First, while the command `-pik` is the same as before, now each part of its expansion, namely `-cfbc -part_grid -kill_icebergs -subgl`, is important. As the calving front evolves (i.e. regardless of the calving law choices), option `-part_grid` moves the calving front by one grid cell only when the cell is full of the ice flowing into it; see [98]. The option `-kill_icebergs` is essential to maintain well-posedness of the SSA velocity problem at each time step [17]. See section *PIK options for marine ice sheets*.

Option combination

```
-calving eigen_calving,thickness_calving -eigen_calving_K 1e17 \  
-front_retreat_cfl -thickness_calving_threshold 50.0
```

specifies that ice at the calving front will be removed if either a criterion on the product of principal stresses is satisfied [99], namely `eigen_calving` with the given constant `K`, or if the ice thickness goes below the given threshold of 50 meters. See section *Calving and front retreat*.

3.9 Example: A regional model of the Jakobshavn outlet glacier in Greenland

Jakobshavn Isbrae is a fast-flowing outlet glacier in western Greenland that drains approximately 7% of the area of the Greenland ice sheet. It experienced a large acceleration following the loss of its floating tongue in the 1990s [140], an event which seems to have been driven by warmer ocean temperatures [141]. Because it is thick, has a steep surface slope, has a deep trough in its bedrock topography (Figure Fig. 3.43), and has a thick layer of low-viscosity temperate ice at its base [142], this ice flow is different from the ice streams in West Antarctica or Northeast Greenland [49].

This section describes how to build a PISM regional model of this outlet glacier [143] using scripts from `examples/jako/`. The same strategy should work for other outlet glaciers. We also demonstrate the PISM regional mode `pism -regional`, and Python `drainage-basin-delineation tools` which can be downloaded from the PISM source code website. Such regional models allow modest-size computers to run high resolution models¹ and large ensembles. Regional analysis is justified if detailed data is available for the region.

The geometric data used here is the SeaRISE [3] 1 km dataset for the whole Greenland ice sheet. It contains bedrock topography from recent CReSIS radar in the Jakobshavn area. We also use the SeaRISE 5 km data set which has climatic mass balance from the Greenland-region climate model RACMO [7].

A regional ice flow model generally needs ice flow and stress boundary conditions. For this we use a 5 km grid, whole ice sheet, spun-up model state from PISM, described in *Getting started: a Greenland ice sheet example* of this *Manual*. You can download the large NetCDF result from the PISM website, or you can generate it by running a script from *Getting started: a Greenland ice sheet example*.

¹ PISM can also do 1 km runs for the whole Greenland ice sheet; see this news item.

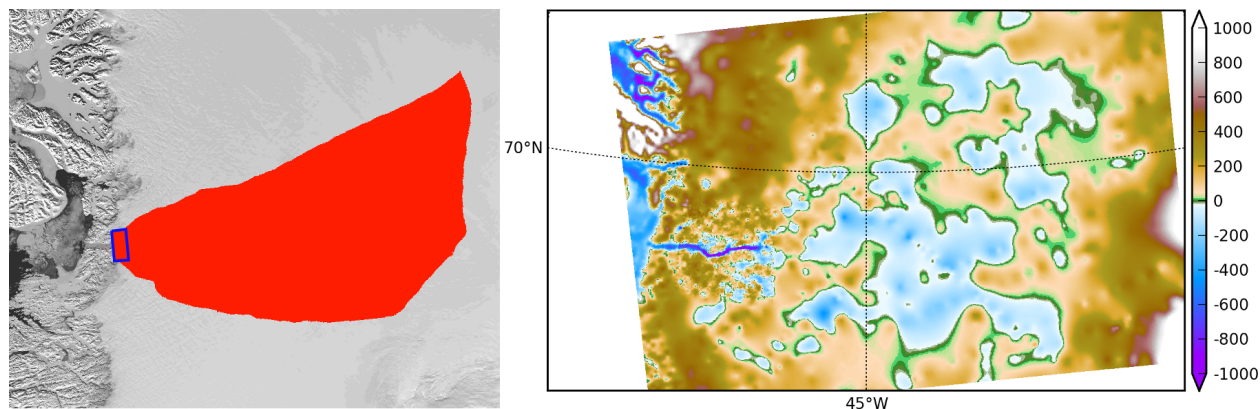

Fig. 3.43: A `regional-tools` script computes a drainage basin mask from the surface DEM (left; Modis background) and from a user-identified terminus rectangle (blue). The regional model can exploit high-resolution bedrock elevations inland from Jakobshavn fjord (right; meters asl).

3.9.1 Get the drainage basin delineation tool

The drainage basin tool `regional-tools` is at <https://github.com/pism/regional-tools>. Get it using `git` and set it up as directed in its `README.md`. Then come back to the `examples/jako/` directory and link the script. Here is the quick summary:

```
cd ~/usr/local/ # the location you want
git clone https://github.com/pism/regional-tools.git
cd regional-tools/
python setup.py install # may add "sudo" or "--user"
cd PISM/examples/jako/
ln -s ~/usr/local/regional-tools/pism_regional.py . # symbolic link to tool
```

3.9.2 Preprocess the data and get the whole ice sheet model file

Script `preprocess.sh` downloads and cleans the 1 km SeaRISE data, an 80 Mb file called `Greenland1km.nc`.² The script also downloads the SeaRISE 5 km data set `Greenland_5km_v1.1.nc`, which contains the RACMO surface mass balance field (not present in the 1 km data set). If you have already run the example in *Getting started: a Greenland ice sheet example* then you already have this file and you can link to it to avoid downloading:

```
ln -s ../std-greenland/Greenland_5km_v1.1.nc
```

The same script also preprocesses a pre-computed 5 km grid PISM model result `g5km_gridseq.nc` for the whole ice sheet. This provides the boundary conditions, and the thermodynamical initial condition, for the regional flow model we are building. If you have already generated it by running the script in section *Grid sequencing* then link to it,

```
ln -s ../std-greenland/g5km_gridseq.nc
```

Otherwise running `preprocess.sh` will download it. Because it is about 0.6 Gb this may take some time.

So now let's actual run the preprocessing script:

² If this file is already present then no actual download occurs, and preprocessing proceeds. Thus: Do not worry about download time if you need to preprocess again. The same comment applies to other downloaded files.

```
./preprocess.sh
```

Files `gr1km.nc`, `g5km_climate.nc`, and `g5km_bc.nc` will appear. These can be examined in the usual ways, for example:

```
ncdump -h gr1km.nc | less      # read metadata
ncview gr1km.nc               # view fields
```

The boundary condition file `g5km_bc.nc` contains thermodynamical spun-up variables (`enthalpy`, `bmelt`, `bwat`) and boundary values for the sliding velocity (`u_bc`, `v_bc`); these have been extracted from `g5km_gridseq.nc`.

None of the above actions is specific to Jakobshavn, though all are specific to Greenland. If your goal is to build a regional model of another outlet glacier in Greenland, then you may be able to use `preprocess.sh` as is. The SeaRISE 1 km data set has recent CReSIS bed topography data only for the vicinity of the Jakobshavn outlet, however, and it is otherwise just BEDMAP. Because outlet glacier flows are bed-topography-dominated, additional bed elevation data should be sought.

3.9.3 Identify the drainage basin for the modeled outlet glacier

Here we are going to extract a “drainage basin mask” from the surface elevation data (DEM) in `gr1km.nc`. The goal is to determine, in part, the locations outside of the drainage basin where boundary conditions taken from the precomputed whole ice sheet run can be applied to modeling the outlet glacier flow itself.

The basin mask is determined by the gradient flow of the surface elevation. Thus generating the mask uses a highly-simplified ice dynamics model (namely: ice flows down the surface gradient). Once we have the mask, we will apply the full PISM model in the basin interior marked by the mask. Outside the basin mask we will apply simplified models or use the whole ice sheet results as boundary conditions.

The script `pism_regional.py` computes the drainage basin mask based on a user choice of a “terminus rectangle”; see Figure Fig. 3.43. There are two ways to use this script:

- To use the graphical user interface (GUI) mode.

Run

```
python pism_regional.py
```

Select `gr1km.nc` to open. Once the topographic map appears in the Figure window, you may zoom enough to see the general outlet glacier area. Then select the button “Select terminus rectangle”. Use the mouse to select a small rectangle around the Jakobshavn terminus (calving front), or around the terminus of another glacier if you want to model that. Once you have a highlighted rectangle, select a “border width” of at least 50 cells.³ Then click “Compute the drainage basin mask.” Because this is a large data set there will be some delay. (Multi-core users will see that an automatic parallel computation is done.) Finally click “Save the drainage basin mask” and save with your preferred name; we will assume it is called `jakomask.nc`. Then quit.

- To use the command-line interface.

The command-line interface of `pism_regional.py` allows one to re-create the mask without changing the terminus rectangle choice. (It also avoids the slowness of the GUI mode for large data sets.) In fact, for repeatability, we will assume you have used this command to calculate the drainage basin:

```
python pism_regional.py -i gr1km.nc -o jakomask.nc -x 360,382 -y 1135,1176 -b 50
```

³ This recommendation is somewhat Jakobshavn-specific. We want our model to have an ice-free down flow (western) boundary on the resulting computational domain for the modeled region.

This call generates the red region in Fig. 3.43. Options `-x A,B` `-y C,D` identify the grid index ranges of the terminus rectangle, and option `-b` sets the border width. To see more script options, run with `--help`.

3.9.4 Cut out the computational domain for the regional model

We still need to “cut out” from the whole ice sheet geometry data `gr1km.nc` the computational domain for the regional model. The climate data file `g5km_climate.nc` and the boundary condition file `g5km_bc.nc` do not need this action because PISM’s coupling and SSA boundary condition codes already handle interpolation and/or subsampling for such data.

You may have noticed that the text output from running `pism_regional.py` included a cutout command which uses `ncks` from the NCO tools. This command also appears as a global attribute of `jakomask.nc`:

```
ncdump -h jakomask.nc | grep cutout
```

Copy and run the command that appears, something like

```
ncks -d x,299,918 -d y,970,1394 gr1km.nc jako.nc
```

This command is also applied to the mask file; note the option `-A` for “append”:

```
ncks -A -d x,299,918 -d y,970,1394 jakomask.nc jako.nc
```

Now look at `jako.nc`, for example with `ncview -minmax all jako.nc`. This file is the full geometry data ready for a regional model. The field `ftt_mask` identifies the drainage basin, outside of which we will use simplified time-independent boundary conditions. Specifically, outside of the `ftt_mask` area, but within the computational domain defined by the extent of `jako.nc`, we will essentially keep the initial thickness. Inside the `ftt_mask` area all fields will evolve normally.

3.9.5 Quick start

The previous steps starting with the command `./preprocess.sh` above, then using the command-line version of `pism_regional.py`, and then doing the `ncks` cut-out steps, are all accomplished in one script,

```
./quickjakosetup.sh
```

Running this takes about a minute on a fast laptop, assuming data files are already downloaded.

3.9.6 Spinning-up the regional model on a 5 km grid

To run the PISM regional model we will need to know the number of grid points in the 1 km grid in `jako.nc`. Do this:

```
ncdump -h jako.nc | head
netcdf jako {
  dimensions:
    y = 425 ;
    x = 620 ;
  ...
```

The grid has spacing of 1 km, so our computational domain is a 620 km by 425 km rectangle. A 2 km resolution, century-scale model run is easily achievable on a desktop or laptop computer, and that is our goal below. A lower 5 km resolution spin-up run, matching the resolution of the 5 km whole ice sheet state computed earlier, is also achievable on a small computer; we do that first.

The boundary condition fields in `g5km_bc.nc`, from the whole ice sheet model result `g5km_gridseq.nc`, may or may not, depending on modeller intent, be spun-up adequately for the purposes of the regional model. For instance, the intention may be to study equilibrium states with model settings special to the region. Here, however we assume that some regional spin-up is needed, if for no other reason that the geometry used here (from the SeaRISE 1km data set) differs from that in the whole ice sheet model state.

We will get first an equilibrium 5 km regional model, and then do a century run of a 2 km model based on that. While determining “equilibrium” requires a decision, of course, a standard satisfied here is that the ice volume in the region changes by less than 0.1 percent in the final 100 model years. See `ice_volume_glacierized_in_scalar_spunjako_0.nc` below.

The 5 km grid⁴ uses `-Mx 125 -My 86`. So now we do a basic run using 8 MPI processes:

```
./spinup.sh 8 125 86 &> out.spin5km &
```

You can read the `stdout` log file while it runs: “`less out.spin5km`”. The run takes about 4.4 processor-hours on a 2016 laptop. It produces three files which can be viewed (e.g. with `ncview`): `spunjako_0.nc`, `scalar_spunjako_0.nc`, and `spatial_spunjako_0.nc`. Some more comments on this run are appropriate:

- Generally the regridding techniques used at the start of this spin-up run are recommended for regional modeling. Read the actual run command by

```
PISM_DO=echo ./spinup.sh 8 125 86 | less
```

- We use `-i jako.nc -bootstrap`, so we get to choose our grid, and (as usual in PISM with `-bootstrap`) the fields are interpolated to our grid.
- A modestly-fine vertical grid with 20 m spacing is chosen, but even finer is recommended, especially to resolve the temperate ice layer in these outlet glaciers.
- There is an option `-no_model_strip 10` asking `pism -regional` to put a 10 km strip around edge of the computational domain. This strip is entirely outside of the drainage basin defined by `ftt_mask`. In this strip the thermodynamical spun-up variables `bmelt`, `tillwat`, `enthalpy`, `litho_temp` from `g5km_bc.nc` are held fixed and used as boundary conditions for the conservation of energy model. A key part of putting these boundary conditions into the model strip are the options

```
-regrid_file g5km_bc.nc -regrid_vars bmelt,tillwat,enthalpy,litho_temp,vel_bc
```

- Dirichlet boundary conditions `u_bc`, `v_bc` are also regridded from `g5km_bc.nc` for the sliding SSA stress balance, and the option `-ssa_dirichlet_bc` then uses them during the run. The SSA equations are solved as usual except in the `no_model_strip` where these Dirichlet boundary conditions are used. Note that the velocity tangent to the north and south edges of the computational domain is significantly nonzero, which motivates this usage.
- The calving front of the glacier is handled by the following command-line options:

```
-front_retreat_file jako.nc -pik
```

This choice uses the present-day ice extent, defined by SeaRISE data in `Greenland1km.nc`, to determine the location of the calving front (see *Prescribed front retreat*). Recalling that `-pik` includes `-cfbc`, we are applying a PIK mechanism for the stress boundary condition at the calving front. The other PIK mechanisms are largely inactive because prescribing the maximum ice extent, but they should do no harm (see section *PIK options for marine ice sheets*).

⁴ Calculate $620/5 + 1$ and $425/5 + 1$, for example.

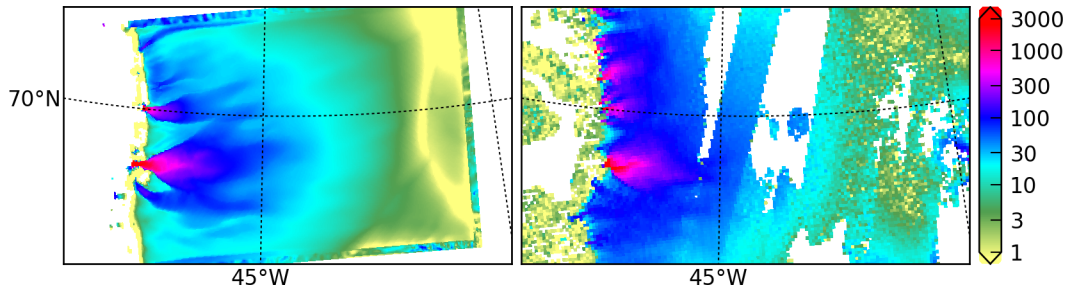

Fig. 3.44: Left: modeled surface speed at the end of a 2 km grid, 100 model year, steady present-day climate run. Right: observed surface speed, an average of four winter velocity maps (2000, 2006–2008) derived from RADARSAT data, as included in the SeaRISE 5 km data set [144], for the same region. Scales are in meters per year.

3.9.7 Century run on a 2 km grid

Now that we have a spun-up state, here is a 100 model year run on a 2 km grid with a 10 m grid in the vertical:

```
./century.sh 4 311 213 spunjako_0.nc &> out.2km_100a &
```

This run requires at least 6 GB of memory, and it takes about 16 processor-hours.

It produces a file `jakofine_short.nc` almost immediately and then restarts from it because we need to regrid fields from the end of the previous 5 km regional run (in `spunjako_0.nc`) and then to “go back” and regrid the SSA boundary conditions from the 5 km whole ice sheet results `g5km_bc.nc`. At the end of the run the final file `jakofine.nc` is produced. Also there is a time-series file `scalar_jakofine.nc` with monthly scalar time-series and a spatial time-dependent file `spatial_jakofine.nc`. The surface speed at the end of this run is shown in Fig. 3.44, with a comparison to observations.

Over this 100 year period the flow appears to be relatively steady state. Though this is not surprising because the climate forcing and boundary conditions are time-independent, a longer run reveals ongoing speed variability associated to subglacially-driven sliding cyclicity; compare [20].

The ice dynamics parameters chosen in `spinup.sh` and `century.sh`, especially the combination

```
-topg_to_phi -phi_min 15.0 -phi_max 40.0 -topg_min -300.0 -topg_max 700.0 \  
-till_effective_fraction_overburden 0.02 \  
-pseudo_plastic \  
-pseudo_plastic_q 0.25 \  
-tauc_slippery_grounding_lines
```

are a topic for a parameter study (compare [2]) or a study of their relation to inverse modeling results (e.g. [27]).

3.9.8 Plotting results

Fig. 3.44 was generated using `pypismtools`, `NCO` and `CDO`. Do

```
ncpdq -a time,z,y,x spunjako_0.nc jako5km.nc  
nc2cdo.py jako5km.nc  
cdo remapbil,jako5km.nc Greenland_5km_v1.1.nc Greenland_5km_v1.1_jako.nc # FIXME: if_  
-fails, proceed?  
ncap2 -O -s "velsurf_mag=surfvelmag*1.;" Greenland_5km_v1.1_jako.nc \  
Greenland_5km_v1.1_jako.nc
```

(continues on next page)

(continued from previous page)

```
basemap-plot.py -v velsurf_mag --singlerow -o jako-velsurf_mag.png jakofine.nc \  
Greenland_5km_v1.1_jako.nc
```

To choose a colormap `foo.cpt` add option `--colormap foo.cpt` in the last command. For this example `PyPISMTools/colormaps/Full_saturation_spectrum_CCW.cpt` was used.

3.10 Configuration parameters

Every parameter corresponds to a command-line option; some options map to a combination of parameters.

There are five kinds of options and parameters:

1. Strings (mostly file names),
2. Scalars (a number representing a physical quantify, usually with units),
3. Integers (an integer number, usually corresponding to a count),
4. Flags (True/False, on/off, yes/no),
5. Keywords (one of a given set of strings).

Each parameter can be set using the command-line option consisting of a dash followed by the parameter name. For example,

```
-constants.standard_gravity 10
```

sets the acceleration due to gravity (parameter `constants.standard_gravity`) to 10. Options listed below are *shortcuts*, added for convenience.

In the example above (command-line option `-constants.standard_gravity 10`), the provided value of acceleration due to gravity (10) is expected to use units listed in this section (here: meters per second squared).

PISM also allows using other units supported by `UDUNITS`. For example, the following command line options are equivalent:

```
-grid.dx 5000  
-grid.dx 5km  
-dx "5e6 mm"
```

The following are equivalent and enable solving the age equation:

```
-age.enabled  
-age.enabled on  
-age.enabled yes  
-age.enabled true  
-age.enabled True
```

The following are also equivalent: they disable updating geometry by performing a step of the mass-continuity equation:

```
-geometry.update.enabled off  
-geometry.update.enabled no  
-geometry.update.enabled false  
-geometry.update.enabled False  
-no_geometry.update.enabled
```

The `-no_` prefix is still supported for compatibility with older scripts, but will be removed in a later PISM version.

1. `age.enabled`

Solve age equation (advection equation for ice age).

Type

flag

Default value

no

Option

`-age`

2. `age.initial_value`

Initial age of ice

Type

number

Default value

0 (*years*)

3. `atmosphere.anomaly.file`

Name of the file containing climate forcing fields.

Type

string

Default value

empty

Option

`-atmosphere_anomaly_file`

4. `atmosphere.anomaly.periodic`

If true, interpret forcing data as periodic in time

Type

flag

Default value

no

5. `atmosphere.delta_P.file`

Name of the file containing scalar precipitation offsets.

Type

string

Default value

empty

Option

`-atmosphere_delta_P_file`

6. `atmosphere.delta_P.periodic`

If true, interpret forcing data as periodic in time

Type

flag

Default value

no

7. `atmosphere.delta_T.file`

Name of the file containing temperature offsets.

Type

string

Default value

empty

Option

`-atmosphere_delta_T_file`

8. `atmosphere.delta_T.periodic`

If true, interpret forcing data as periodic in time

Type

flag

Default value

no

9. `atmosphere.elevation_change.file`

Name of the file containing the reference surface elevation field (variable `usurf`).

Type

string

Default value

empty

Option

`-atmosphere_lapse_rate_file`

10. `atmosphere.elevation_change.periodic`

If true, interpret forcing data as periodic in time

Type

flag

Default value

no

11. `atmosphere.elevation_change.precipitation.lapse_rate`

Elevation lapse rate for the precipitation

Type

number

Default value

0 *((kg m⁻² / year) / km)*

Option

`-precip_lapse_rate`

12. `atmosphere.elevation_change.precipitation.method`

Choose the precipitation adjustment method. `scale`: use temperature-change-dependent scaling factor. `shift`: use the precipitation lapse rate.

Type

keyword

Default value

shift

Choices

scale, shift

Option

-precip_adjustment

13. atmosphere.elevation_change.precipitation.temp_lapse_rate

Elevation lapse rate for the surface temperature used to compute ΔT in the precipitation scaling factor $\exp(C \cdot \Delta T)$

Type

number

Default value

0 (*kelvin / km*)

Option

-precip_temp_lapse_rate

14. atmosphere.elevation_change.temperature_lapse_rate

Elevation lapse rate for the surface temperature

Type

number

Default value

0 (*kelvin / km*)

Option

-temp_lapse_rate

15. atmosphere.fausto_air_temp.c_ma

latitude-dependence coefficient for formula (1) in [145]

Type

number

Default value

-0.7189 (*kelvin / degree_north*)

16. atmosphere.fausto_air_temp.c_mj

latitude-dependence coefficient for formula (2) in [145]

Type

number

Default value

-0.1585 (*kelvin / degree_north*)

17. atmosphere.fausto_air_temp.d_ma

41.83+273.15; base temperature for formula (1) in [145]

Type

number

Default value

314.98 (*kelvin*)

18. `atmosphere.fausto_air_temp.d_mj`

= 14.70+273.15; base temperature for formula (2) in [145]

Type

number

Default value

287.85 (*kelvin*)

19. `atmosphere.fausto_air_temp.gamma_ma`

= -6.309 / 1km; mean slope lapse rate for formula (1) in [145]

Type

number

Default value

-0.006309 (*kelvin / meter*)

20. `atmosphere.fausto_air_temp.gamma_mj`

= -5.426 / 1km; mean slope lapse rate for formula (2) in [145]

Type

number

Default value

-0.005426 (*kelvin / meter*)

21. `atmosphere.fausto_air_temp.kappa_ma`

longitude-dependence coefficient for formula (1) in [145]

Type

number

Default value

0.0672 (*kelvin / degree_west*)

22. `atmosphere.fausto_air_temp.kappa_mj`

longitude-dependence coefficient for formula (2) in [145]

Type

number

Default value

0.0518 (*kelvin / degree_west*)

23. `atmosphere.fausto_air_temp.summer_peak_day`

day of year for July 15; used in corrected formula (4) in [145]

Type

integer

Default value

196 (*ordinal day number*)

24. `atmosphere.frac_P.file`

Name of the file containing scalar precipitation scaling.

Type
string

Default value
empty

Option
-atmosphere_frac_P_file

25. atmosphere.frac_P.periodic

If true, interpret forcing data as periodic in time

Type
flag

Default value
no

26. atmosphere.given.air_temperature_interpolation

Temporal interpolation type used for near-surface air temperatures

Type
keyword

Default value
piecewise_linear

Choices
piecewise_linear, piecewise_constant

27. atmosphere.given.file

Name of the file containing climate forcing fields.

Type
string

Default value
empty

Option
-atmosphere_given_file

28. atmosphere.given.periodic

If true, interpret forcing data as periodic in time

Type
flag

Default value
no

29. atmosphere.models

Comma-separated list of atmosphere melt models and modifiers

Type
string

Default value
given

Option

-atmosphere

30. atmosphere.one_station.file

Specifies a file containing scalar time-series precipitation and air_temp.

Type

string

Default value

empty

Option

-atmosphere_one_station_file

31. atmosphere Orographic precipitation.background_precip_post

Background precipitation P_{post} added after the truncation.

Type

number

Default value

0 (*mm/hr*)

Option

-background_precip_post

32. atmosphere Orographic precipitation.background_precip_pre

Background precipitation P_{pre} added before the truncation.

Type

number

Default value

0 (*mm/hr*)

Option

-background_precip_pre

33. atmosphere Orographic precipitation.conversion_time

Cloud conversion time τ_c

Type

number

Default value

1000 (*s*)

Option

-conversion_time

34. atmosphere Orographic precipitation.coriolis_latitude

Latitude used to compute Coriolis force

Type

number

Default value

0 (*degrees_N*)

Option

-coriolis_latitude

35. atmosphere.orographic_precipitation.fallout_time

Fallout time τ_f

Type

number

Default value

1000 (s)

Option

-fallout_time

36. atmosphere.orographic_precipitation.grid_size_factor

The size of the extended grid is $(Z*(\text{grid.Mx} - 1) + 1, Z*(\text{grid.My} - 1) + 1)$ where Z is given by this parameter.

Type

integer

Default value

2 (count)

37. atmosphere.orographic_precipitation.lapse_rate

Lapse rate γ

Type

number

Default value

-5.8 (K/km)

Option

-lapse_rate

38. atmosphere.orographic_precipitation.moist_adiabatic_lapse_rate

Moist adiabatic lapse rate Γ_m

Type

number

Default value

-6.5 (K/km)

Option

-moist_adiabatic_lapse_rate

39. atmosphere.orographic_precipitation.moist_stability_frequency

Moist stability frequency N_m

Type

number

Default value

0.05 (1/s)

Option

-moist_stability_frequency

40. atmosphere.orographic_precipitation.reference_density

Reference density $\rho_{S_{ref}}$

Type
number

Default value
0.0074 ($kg\ m^{-3}$)

Option
-reference_density

41. atmosphere.orographic_precipitation.scale_factor

Precipitation scaling factor S .

Type
number

Default value
1 (I)

Option
-scale_factor

42. atmosphere.orographic_precipitation.smoothing_standard_deviation

Standard deviation of the Gaussian filter used to smooth surface elevation or zero if disabled

Type
number

Default value
0 (m)

43. atmosphere.orographic_precipitation.truncate

Truncate precipitation at 0, disallowing negative precipitation values.

Type
flag

Default value
true

Option
-truncate

44. atmosphere.orographic_precipitation.water_vapor_scale_height

Water vapor scale height H_w

Type
number

Default value
2500 (m)

Option
-water_vapor_scale_height

45. atmosphere.orographic_precipitation.wind_direction

The direction the wind is coming from

Type

number

Default value

270 (*degrees*)

Option

-wind_direction

46. atmosphere.orographic_precipitation.wind_speed

The wind speed.

Type

number

Default value

10 (*m/s*)

Option

-wind_speed

47. atmosphere.pik.file

Name of the file containing the reference surface elevation field (variable usurf).

Type

string

Default value

empty

Option

-atmosphere_pik_file

48. atmosphere.pik.parameterization

Selects parameterizations of mean annual and mean summer near-surface air temperatures.

Type

keyword

Default value

martin

Choices

martin, huybrechts_dewolde, martin_huybrechts_dewolde, era_interim, era_interim_sin, era_interim_lon

Option

-atmosphere_pik

49. atmosphere.precip_exponential_factor_for_temperature

= 0.169/2.4; in SeaRISE-Greenland formula for precipitation correction using air temperature offsets relative to present; a 7.3% change of precipitation rate for every one degC of temperature change [31]

Type

number

Default value

0.0704167 (*kelvin⁻¹*)

50. atmosphere.precip_scaling.file

Name of the file containing temperature offsets to use for a precipitation correction.

Type
string

Default value
empty

Option
-atmosphere_precip_scaling_file

51. atmosphere.precip_scaling.periodic

If true, interpret forcing data as periodic in time

Type
flag

Default value
no

52. atmosphere.searise_greenland.file

Name of the file containing a precipitation field.

Type
string

Default value
empty

Option
-atmosphere_searise_greenland_file

53. atmosphere.uniform.precipitation

Precipitation used by the uniform atmosphere model.

Type
number

Default value
1000 (*kg m⁻² year⁻¹*)

54. atmosphere.uniform.temperature

Air temperature used by the uniform atmosphere model.

Type
number

Default value
273.15 (*kelvin*)

55. atmosphere.yearly_cycle.file

Name of the file containing mean annual and mean July temperatures (*air_temp_mean_annual* and *air_temp_mean_summer*) and the precipitation field.

Type
string

Default value
empty

Option
-atmosphere_yearly_cycle_file

56. `atmosphere.yearly_cycle.scaling.file`

Name of the file containing amplitude scaling (`amplitude_scaling`) for the near-surface air temperature.

Type

string

Default value

empty

Option

`-atmosphere_yearly_cycle_scaling_file`

57. `atmosphere.yearly_cycle.scaling.periodic`

If true, interpret forcing data as periodic in time

Type

flag

Default value

no

58. `basal_resistance.beta_ice_free_bedrock`

value is for ice stream E from [146]; thus sliding velocity, but we hope it doesn't matter much; at 100 m/year the linear sliding law gives 57040 Pa basal shear stress

Type

number

Default value

$1.8e+09$ (*Pascal second meter⁻¹*)

59. `basal_resistance.beta_lateral_margin`

high value of β used to simulate drag at lateral ice margins (fjord walls, etc); the default value is chosen to disable flow in the direction along a margin

Type

number

Default value

$1e+19$ (*Pascal second meter⁻¹*)

60. `basal_resistance.plastic.regularization`

Set the value of ϵ regularization of plastic till; this is the second ϵ in formula (4.1) in [21]

Type

number

Default value

0.01 (*meter/year*)

Option

`-plastic_reg`

61. `basal_resistance.pseudo_plastic.enabled`

Use the pseudo-plastic till model (basal sliding law).

Type

flag

Default value

no

Option

-pseudo_plastic

62. basal_resistance.pseudo_plastic.q

The exponent of the pseudo-plastic basal resistance model

Type

number

Default value

0.25 (*pure number*)

Option

-pseudo_plastic_q

63. basal_resistance.pseudo_plastic.sliding_scale_factor

divides pseudo-plastic τ_{uc} (yield stress) by given factor; this would increase sliding by given factor in absence of membrane stresses; not used if negative or zero; not used by default

Type

number

Default value

-1 (*I*)

Option

-sliding_scale_factor_reduces_tau_c

64. basal_resistance.pseudo_plastic.u_threshold

threshold velocity of the pseudo-plastic sliding law

Type

number

Default value

100 (*meter/year*)

Option

-pseudo_plastic_uthreshold

65. basal_resistance.regularized_coulomb.enabled

Use the regularized Coulomb till friction model (basal sliding law) as in equation (3) in [88]

Type

flag

Default value

no

Option

-regularized_coulomb

66. basal_yield_stress.add_transportable_water

If “yes” then the water amount in the transport system is added to tillwat in determining τ_{uc} (in the Mohr-Coulomb relation). Normally only the water in the till is used.

Type

flag

Default value

no

Option

-tauc_add_transportable_water

67. `basal_yield_stress.constant.value`

fill value for yield stress for basal till (plastic or pseudo-plastic model); note 2×10^5 Pa = 2 bar is quite strong and little sliding should occur

Type

number

Default value

200000 (*Pascal*)

Option

-tauc

68. `basal_yield_stress.ice_free_bedrock`

the “high” yield stress value used in grounded ice-free areas.

Type

number

Default value

1e+06 (*Pascal*)

Option

-high_tauc

69. `basal_yield_stress.model`

The basal yield stress model to use when sliding is active.

Type

keyword

Default value

mohr_coulomb

Choices

constant, mohr_coulomb, tillphi_opt

Option

-yield_stress

70. `basal_yield_stress.mohr_coulomb.delta.file`

Name of the file containing space- and time-dependent variable `mohr_coulomb_delta` to use instead of `basal_yield_stress.mohr_coulomb.till_effective_fraction_overburden`.

Type

string

Default value

empty

Option

-mohr_coulomb_delta_file

71. `basal_yield_stress.mohr_coulomb.delta.periodic`

If true, interpret forcing data as periodic in time

Type
flag

Default value
no

72. `basal_yield_stress.mohr_coulomb.tauc_to_phi.file`

File containing the basal yield stress field that should be used to recover the till friction angle distribution.

Type
string

Default value
empty

Option
-tauc_to_phi

73. `basal_yield_stress.mohr_coulomb.till_cohesion`

cohesion of till; = c_0 in most references; note Schoof uses zero but Paterson pp 168–169 gives range 0–40 kPa; but Paterson notes that “... all the pairs c_0 and ϕ in the table would give a yield stress for Ice Stream B that exceeds the basal shear stress there...”

Type
number

Default value
0 (*Pascal*)

Option
-till_cohesion

74. `basal_yield_stress.mohr_coulomb.till_compressibility_coefficient`

coefficient of compressibility of till; value from [19]

Type
number

Default value
0.12 (*pure number*)

Option
-till_compressibility_coefficient

75. `basal_yield_stress.mohr_coulomb.till_effective_fraction_overburden`

δ in [91]; $\delta P_o \leq N_{\text{till}} \leq P_o$ where P_o is overburden pressure and N_{till} is the effective pressure of the overlying ice on the saturated till; default value of δ corresponds to Greenland and Antarctic model runs

Type
number

Default value
0.02 (*pure number*)

Option
-till_effective_fraction_overburden

76. `basal_yield_stress.mohr_coulomb.till_log_factor_transportable_water`

If `basal_yield_stress.add_transportable_water` is set then the water amount in the transport system is added to `tillwat` in determining `tauc`. Normally only the water in the till is used. This factor multiplies the logarithm in that formula.

Type
number

Default value
0.1 (*meters*)

Option
-till_log_factor_transportable_water

77. `basal_yield_stress.mohr_coulomb.till_phi_default`

fill value for till friction angle

Type
number

Default value
30 (*degrees*)

Option
-plastic_phi

78. `basal_yield_stress.mohr_coulomb.till_reference_effective_pressure`

reference effective pressure N_0 ; value from [19]

Type
number

Default value
1000 (*Pascal*)

79. `basal_yield_stress.mohr_coulomb.till_reference_void_ratio`

void ratio at reference effective pressure N_0 ; value from [19]

Type
number

Default value
0.69 (*pure number*)

Option
-till_reference_void_ratio

80. `basal_yield_stress.mohr_coulomb.tillphi_opt.dhdt_min`

rate of change in the surface elevation mismatch D used as a convergence criterion

Type
number

Default value
0.001 (*meters year⁻¹*)

Option
-tillphi_opt_dhdt_min

81. `basal_yield_stress.mohr_coulomb.tillphi_opt.dphi_max`

maximum till friction angle adjustment $\Delta\phi_{\max}$

Type
number

Default value
1 (*degrees*)

Option
-tillphi_opt_dphi_max

82. basal_yield_stress.mohr_coulomb.tillphi_opt.dphi_scale

scaling factor C used to compute the $\Delta\phi$ adjustment, C degrees per meter of surface elevation mismatch

Type
number

Default value
0.002 (*degree / meters*)

Option
-tillphi_opt_dphi_scale

83. basal_yield_stress.mohr_coulomb.tillphi_opt.dt

time step Δt_ϕ for optimization of till friction angle

Type
number

Default value
250 (*365days*)

Option
-tillphi_opt_dt

84. basal_yield_stress.mohr_coulomb.tillphi_opt.file

Name of the file containing the time-independent variable `usurf` used as target surface elevation

Type
string

Default value
empty

Option
-tillphi_opt_file

85. basal_yield_stress.mohr_coulomb.tillphi_opt.phi0_max

maximum value of the lower bound of the till friction angle, $\phi_{0,\max}$

Type
number

Default value
5 (*degrees*)

Option
-tillphi_opt_phi0_max

86. basal_yield_stress.mohr_coulomb.tillphi_opt.phi0_min

minimum value of the lower bound of the till friction angle, $\phi_{0,\min}$

Type
number

Default value
2 (*degrees*)

Option
-tillphi_opt_phi0_min

87. `basal_yield_stress.mohr_coulomb.tillphi_opt.phi_max`

upper bound of the till friction angle ϕ_{\max}

Type
number

Default value
70 (*degrees*)

Option
-tillphi_opt_phi_max

88. `basal_yield_stress.mohr_coulomb.tillphi_opt.topg_max`

the bed elevation b_{\max} above which `basal_yield_stress.mohr_coulomb.tillphi_opt.phi0_max` is used

Type
number

Default value
700 (*meters*)

Option
-tillphi_opt_topg_max

89. `basal_yield_stress.mohr_coulomb.tillphi_opt.topg_min`

the bed elevation b_{\min} below which `basal_yield_stress.mohr_coulomb.tillphi_opt.phi0_min` is used

Type
number

Default value
-300 (*meters*)

Option
-tillphi_opt_topg_min

90. `basal_yield_stress.mohr_coulomb.topg_to_phi.enabled`

If the option `-topg_to_phi` is set then this will be set to “yes”, and then `MohrCoulombYieldStress` will initialize the `tillphi` field using a piece-wise linear function of depth described by four parameters.

Type
flag

Default value
no

Option
-topg_to_phi

91. `basal_yield_stress.mohr_coulomb.topg_to_phi.phi_max`

upper value of the till friction angle; see the implementation of `MohrCoulombYieldStress`

Type

number

Default value

15 (*degrees*)

Option

-phi_max

92. `basal_yield_stress.mohr_coulomb.topg_to_phi.phi_min`

lower value of the till friction angle; see the implementation of `MohrCoulombYieldStress`

Type

number

Default value

5 (*degrees*)

Option

-phi_min

93. `basal_yield_stress.mohr_coulomb.topg_to_phi.topg_max`

the elevation at which the upper value of the till friction angle is used; see the implementation of `MohrCoulombYieldStress`

Type

number

Default value

1000 (*meters*)

Option

-topg_max

94. `basal_yield_stress.mohr_coulomb.topg_to_phi.topg_min`

the elevation at which the lower value of the till friction angle is used; see the implementation of `MohrCoulombYieldStress`

Type

number

Default value

-1000 (*meters*)

Option

-topg_min

95. `basal_yield_stress.slippery_grounding_lines`

If yes, at icy grounded locations with bed elevations below sea level, within one cell of floating ice or ice-free ocean, make `tauc` as low as possible from the Mohr-Coulomb relation. Specifically, at such locations replace the normally-computed `tauc` from the Mohr-Coulomb relation, which uses the effective pressure from the modeled amount of water in the till, by the minimum value of `tauc` from Mohr-Coulomb, i.e. by using the effective pressure corresponding to the maximum amount of till-stored water. Does not alter the modeled or reported amount of till water, nor does this mechanism affect water conservation.

Type

flag

Default value

no

Option

-tauc_slippery_grounding_lines

96. bed_deformation.bed_topography_delta_file

The name of the file to read the topg_delta from. This field is added to the bed topography during initialization.

Type

string

Default value

empty

Option

-topg_delta_file

97. bed_deformation.bed_uplift_file

The name of the file to read the uplift (dbdt) from. Leave empty to read it from an input file or a regridding file.

Type

string

Default value

empty

Option

-uplift_file

98. bed_deformation.given.file

Name of the file containing time-dependent topg_delta.

Type

string

Default value

empty

Option

-topg_delta_file

99. bed_deformation.given.reference_file

Name of the file containing the reference bed topography topg.

Type

string

Default value

empty

Option

-topg_reference_file

100. bed_deformation.lc.elastic_model

Use the elastic part of the Lingle-Clark bed deformation model.

Type

flag

Default value

yes

Option

-bed_def_lc_elastic_model

101. bed_deformation.lc.grid_size_factor

The spectral grid size is $(Z * (\text{grid.Mx} - 1) + 1, Z * (\text{grid.My} - 1) + 1)$ where Z is given by this parameter. See [96], [32].

Type

integer

Default value

4 (*count*)

102. bed_deformation.lithosphere_flexural_rigidity

lithosphere flexural rigidity used by the bed deformation model. See [96], [32]

Type

number

Default value

$5e+24$ (*Newton meter*)

103. bed_deformation.mantle_density

half-space (mantle) density used by the bed deformation model. See [96], [32]

Type

number

Default value

3300 (*kg meter⁻³*)

104. bed_deformation.mantle_viscosity

half-space (mantle) viscosity used by the bed deformation model. See [96], [32]

Type

number

Default value

$1e+21$ (*Pascal second*)

105. bed_deformation.model

Selects a bed deformation model to use. `iso` is point-wise isostasy, `lc` is the Lingle-Clark model (see [96], requires `FFTW`), `given` uses prescribed bed topography changes read from a file.

Type

keyword

Default value

none

Choices

none, iso, lc, given

Option

-bed_def

106. bed_deformation.update_interval

Interval between updates of bed deformation models

Type
number

Default value
10 (*365days*)

107. `bootstrapping.defaults.bed`

bed elevation value to use if `topg` (`bedrock_altitude`) variable is absent in bootstrapping file

Type
number

Default value
1 (*meters*)

108. `bootstrapping.defaults.bmelt`

basal melt rate value to use if variable `bmelt` is absent in bootstrapping file

Type
number

Default value
0 (*meter / second*)

109. `bootstrapping.defaults.bwat`

till water thickness value to use if variable `tillwat` is absent in bootstrapping file

Type
number

Default value
0 (*meters*)

110. `bootstrapping.defaults.bwp`

basal water pressure value to use if variable `bwp` is absent in bootstrapping file; most hydrology models do not use this value because `bwp` is diagnostic

Type
number

Default value
0 (*Pascal*)

111. `bootstrapping.defaults.geothermal_flux`

geothermal flux value to use if `bheatflx` variable is absent in bootstrapping file

Type
number

Default value
0.042 (*Watt meter⁻²*)

112. `bootstrapping.defaults.ice_thickness`

thickness value to use if `thk` (`land_ice_thickness`) variable is absent in bootstrapping file

Type
number

Default value
0 (*meters*)

113. `bootstrapping.defaults.tillwat`

till water thickness value to use if variable `tillwat` is absent in bootstrapping file

Type

number

Default value

0 (*meters*)

114. `bootstrapping.defaults.uplift`

uplift value to use if `dbdt` variable is absent in bootstrapping file

Type

number

Default value

0 (*meter / second*)

115. `bootstrapping.temperature_heuristic`

The heuristic to use to initialize ice temperature during bootstrapping: `smb` uses the surface mass balance, surface temperature, and the geothermal flux, `quartic_guess` uses the surface temperature and the geothermal flux.

Type

keyword

Default value

`smb`

Choices

`smb`, `quartic_guess`

Option

`-boot_temperature_heuristic`

116. `calving.eigen_calving.K`

Set proportionality constant to determine calving rate from strain rates. Note references [99], [52] use `K` in range 10^9 to 3×10^{11} m a, that is, 3×10^{16} to 10^{19} m s.

Type

number

Default value

0 (*meter second*)

Option

`-eigen_calving_K`

117. `calving.float_kill.calve_near_grounding_line`

Calve floating ice near the grounding line.

Type

flag

Default value

yes

Option

`-float_kill_calve_near_grounding_line`

118. calving.float_kill.margin_only

Apply float_kill at ice margin cells only.

Type

flag

Default value

no

Option

-float_kill_margin_only

119. calving.hayhurst_calving.B_tilde

Effective damage rate [104]

Type

number

Default value

65 ((MPa)^r/year)

120. calving.hayhurst_calving.exponent_r

Damage law exponent [104]

Type

number

Default value

0.43 (1)

121. calving.hayhurst_calving.sigma_threshold

Damage threshold stress [104]

Type

number

Default value

0.17 (MPa)

122. calving.methods

comma-separated list of calving methods; one or more of eigen_calving, float_kill, thickness_calving

Type

string

Default value

empty

Option

-calving

123. calving.rate_scaling.file

File containing the scaling factor applied to calving rates from eigen_calving, vonmises_calving, and hayhurst_calving (variable name: frac_calving_rate)

Type

string

Default value

empty

124. `calving.rate_scaling.periodic`

If true, interpret forcing data as periodic in time

Type

flag

Default value

no

125. `calving.thickness_calving.file`

Name of the file containing the spatially-variable thickness calving threshold.

Type

string

Default value

empty

Option

`-thickness_calving_file`

126. `calving.thickness_calving.periodic`

If true, interpret forcing data as periodic in time

Type

flag

Default value

no

127. `calving.thickness_calving.threshold`

When terminal ice thickness of floating ice shelf is less than this threshold, it will be calved off.

Type

number

Default value

50 (*meters*)

Option

`-thickness_calving_threshold`

128. `calving.vonmises_calving.Glen_exponent`

Glen exponent in ice flow law for von Mises calving

Type

number

Default value

3 (*pure number*)

Option

`-vonmises_calving_n`

129. `calving.vonmises_calving.flow_law`

The custom flow law for the von Mises stress computation

Type

keyword

Default value

gpbld

Choices

arr, arrwarm, gpbld, hooke, isothermal_glen, pb

130. calving.vonmises_calving.sigma_max

Set maximum tensile stress. Note references [103] use 1.0e6 Pa.

Type

number

Default value

1e+06 (Pa)

Option

-vonmises_calving_calving_sigma_max

131. calving.vonmises_calving.threshold_file

Name of the file containing the spatially-variable vonmises_calving_threshold.

Type

string

Default value

empty

Option

-vonmises_calving_threshold_file

132. calving.vonmises_calving.use_custom_flow_law

Use custom flow law in the von Mises stress computation

Type

flag

Default value

no

Option

-vonmises_calving_use_custom_flow_law

133. constants.fresh_water.density

density of fresh water

Type

number

Default value

1000 (kg meter⁻³)

134. constants.fresh_water.latent_heat_of_fusion

latent heat of fusion for water [80]

Type

number

Default value

334000 (*Joule / kg*)

135. constants.fresh_water.melting_point_temperature

melting point of pure water

Type

number

Default value

273.15 (*kelvin*)

136. constants.fresh_water.specific_heat_capacity

at melting point T_0 [80]

Type

number

Default value

4170 (*Joule / (kg kelvin)*)

137. constants.global_ocean_area

area of the global ocean [112]

Type

number

Default value

3.625e+14 (*meter²*)

138. constants.ice.beta_Clausius_Clapeyron

Clausius-Clapeyron constant relating melting temperature and pressure: $\beta = dT/dP$ [147]

Type

number

Default value

7.9e-08 (*kelvin / Pascal*)

139. constants.ice.density

ρ_i ; density of ice in ice sheet

Type

number

Default value

910 (*kg meter⁻³*)

140. constants.ice.grain_size

Default constant ice grain size to use with the Goldsby-Kohlstedt [70] flow law

Type

number

Default value

1 (*mm*)

Option

-ice_grain_size

141. `constants.ice.specific_heat_capacity`
specific heat capacity of pure ice at melting point T_0
Type
number
Default value
2009 (*Joule / (kg kelvin)*)
142. `constants.ice.thermal_conductivity`
= $W\ m^{-1}\ K^{-1}$; thermal conductivity of pure ice
Type
number
Default value
2.1 (*Joule / (meter kelvin second)*)
143. `constants.ideal_gas_constant`
ideal gas constant
Type
number
Default value
8.31441 (*Joule / (mol kelvin)*)
144. `constants.sea_water.density`
density of sea water
Type
number
Default value
1028 (*kg meter⁻³*)
145. `constants.sea_water.salinity`
salinity of sea water
Type
number
Default value
35 (*g / kg*)
146. `constants.sea_water.specific_heat_capacity`
at 35 psu, value taken from [Kaye and Laby](#), section 2.7.9
Type
number
Default value
3985 (*Joule / (kg kelvin)*)
147. `constants.standard_gravity`
acceleration due to gravity on Earth geoid
Type
number

Default value

9.81 (*meter second⁻²*)

148. `energy.allow_temperature_above_melting`

If set to “yes”, allow temperatures above the pressure-melting point in the cold mode temperature code. Used by some verification tests.

Type

flag

Default value

no

149. `energy.basal_melt.use_grounded_cell_fraction`

If `geometry.grounded_cell_fraction` is set, use the fractional floatation mask to interpolate the basal melt rate at the grounding line between grounded and floating values.

Type

flag

Default value

true

Option

-subgl_basal_melt

150. `energy.bedrock_thermal.conductivity`

= W m⁻¹ K⁻¹; for bedrock used in thermal model [148]

Type

number

Default value

3 (*Joule / (meter kelvin second)*)

151. `energy.bedrock_thermal.density`

for bedrock used in thermal model

Type

number

Default value

3300 (*kg meter⁻³*)

152. `energy.bedrock_thermal.file`

Name of the file containing the geothermal flux field `bheatflx`. Leave empty to read it from the *input.file*.

Type

string

Default value

empty

153. `energy.bedrock_thermal.specific_heat_capacity`

for bedrock used in thermal model [148]

Type

number

Default value

1000 (*Joule / (kg kelvin)*)

154. energy.ch_warming.average_channel_spacing

Average spacing between elements of the cryo-hydrologic system (controls the rate of heat transfer from the CH system into the ice).

Type

number

Default value

20 (*meters*)

155. energy.ch_warming.enabled

Enable the cryo-hydrologic warming model

Type

flag

Default value

no

156. energy.ch_warming.residual_water_fraction

residual water fraction in the cryo-hydrologic system at the end of a melt season

Type

number

Default value

0.005 (*pure number*)

157. energy.ch_warming.temperate_ice_thermal_conductivity_ratio

ratio of thermal conductivities of temperate and cold ice in the cryo-hydrologic system

Type

number

Default value

1 (*pure number*)

158. energy.drainage_maximum_rate

0.05 year⁻¹; maximum rate at which liquid water fraction in temperate ice could possibly drain; see [22]

Type

number

Default value

1.58444e-09 (*second⁻¹*)

159. energy.drainage_target_water_fraction

liquid water fraction (omega) above which drainage occurs, but below which there is no drainage; see [22]

Type

number

Default value

0.01 (*1*)

160. `energy.enthalpy.cold_bulge_max`

= (2009 J kg⁻¹ K⁻¹) * (30 K); maximum amount by which advection can reduce the enthalpy of a column of ice below its surface enthalpy value

Type

number

Default value

60270 (*Joule / kg*)

161. `energy.enthalpy.temperate_ice_thermal_conductivity_ratio`

K in cold ice is multiplied by this fraction to give K0 in [22]

Type

number

Default value

0.1 (*pure number*)

162. `energy.margin_exclude_horizontal_advection`

Exclude horizontal advection of energy at grid points near ice margins. See [energy.margin_ice_thickness_limit](#).

Type

flag

Default value

yes

163. `energy.margin_exclude_strain_heating`

Exclude strain heating at grid points near ice margins. See [energy.margin_ice_thickness_limit](#).

Type

flag

Default value

yes

164. `energy.margin_exclude_vertical_advection`

Exclude vertical advection of energy at grid points near ice margins. See [energy.margin_ice_thickness_limit](#).

Type

flag

Default value

yes

165. `energy.margin_ice_thickness_limit`

use special margin treatment at grid points with a neighbor with the thickness below this limit.

Type

number

Default value

100 (*meters*)

166. `energy.max_low_temperature_count`

Maximum number of grid points with ice temperature below `energy.minimum_allowed_temperature`.

Type
integer

Default value
10 (*count*)

Option
-max_low_temps

167. energy.minimum_allowed_temperature

Minimum allowed ice temperature

Type
number

Default value
200 (*kelvin*)

Option
-low_temp

168. energy.model

Energy balance model

Type
keyword

Default value
enthalpy

Choices
enthalpy, cold, none

Option
-energy

169. energy.temperature_dependent_thermal_conductivity

If yes, use varkenthSystemCtx class in the energy step. It is base on formula (4.37) in [55]. Otherwise use enthSystemCtx, which has temperature-independent thermal conductivity set by constant ice.thermal_conductivity.

Type
flag

Default value
no

Option
-vark

170. enthalpy_converter.T_reference

= T_0 in enthalpy formulas in [22]

Type
number

Default value
223.15 (*kelvin*)

171. enthalpy_converter.relaxed_is_temperate_tolerance

Tolerance within which ice is treated as temperate (cold-ice mode and diagnostics).

Type
number

Default value
0.001 (*kelvin*)

172. flow_law.Hooke.A

$A_{\text{Hooke}} = (1/B_0)^n$ where $n=3$ and $B_0 = 1.928 a^{1/3}$ Pa. See [79]

Type
number

Default value
4.42165e-09 (*Pascal^-3 second^-1*)

173. flow_law.Hooke.C

See [79]

Type
number

Default value
0.16612 (*kelvin^k*)

174. flow_law.Hooke.Q

Activation energy, see [79]

Type
number

Default value
78800 (*Joule / mol*)

175. flow_law.Hooke.Tr

See [79]

Type
number

Default value
273.39 (*kelvin*)

176. flow_law.Hooke.k

See [79]

Type
number

Default value
1.17 (*pure number*)

177. flow_law.Paterson_Budd.A_cold

Paterson-Budd A_{cold} , see [36]

Type
number

Default value
3.61e-13 (*Pascal^-3 / second*)

178. flow_law.Paterson_Budd.A_warm

Paterson-Budd A_{warm} , see [36]

Type

number

Default value

1730 (*Pascal⁻³ / second*)

179. flow_law.Paterson_Budd.Q_cold

Paterson-Budd Q_{cold} , see [36]

Type

number

Default value

60000 (*Joule / mol*)

180. flow_law.Paterson_Budd.Q_warm

Paterson-Budd Q_{warm} , see [36]

Type

number

Default value

139000 (*Joule / mol*)

181. flow_law.Paterson_Budd.T_critical

Paterson-Budd critical temperature, see [36]

Type

number

Default value

263.15 (*kelvin*)

182. flow_law.Schoof_regularizing_length

Regularizing length (Schoof definition)

Type

number

Default value

1000 (*km*)

183. flow_law.Schoof_regularizing_velocity

Regularizing velocity (Schoof definition)

Type

number

Default value

1 (*meter / year*)

184. flow_law.gpbld.water_frac_coeff

coefficient in Glen-Paterson-Budd flow law for extra dependence of softness on liquid water fraction (omega) [55], [35]

Type

number

Default value

181.25 (*pure number*)

185. `flow_law.gpbld.water_frac_observed_limit`

maximum value of liquid water fraction ω for which softness values are parameterized by [35]; used in Glen-Paterson-Budd-Lliboutry-Duval flow law; compare [22]

Type

number

Default value

0.01 (*I*)

186. `flow_law.isothermal_Glen.ice_softness`

ice softness used by the isothermal Glen flow law [59]

Type

number

Default value

3.1689e-24 (*Pascal⁻³ second⁻¹*)

187. `fracture_density.borstad_limit`

Model fracture growth according to the constitutive law in [110] (Eq. 4), ignoring `fracture_density.gamma`.

Type

flag

Default value

no

Option

`-constitutive_stress_limit`

188. `fracture_density.constant_fd`

Keep fracture density fields constant in time but include its softening effect.

Type

flag

Default value

no

Option

`-constant_fd`

189. `fracture_density.constant_healing`

Use a constant healing rate $-\gamma_h \dot{\epsilon}_h$ independent of the local strain rate.

Type

flag

Default value

no

Option

`-constant_healing`

190. `fracture_density.enabled`

Model the fracture density using computed stresses and strain rates.

Type
flag

Default value
no

Option
-fractures

191. `fracture_density.fd2d_scheme`

Use an alternative transport scheme to reduce numerical diffusion (Eq. 10 in [109])

Type
flag

Default value
no

Option
-scheme_fd2d

192. `fracture_density.fracture_weighted_healing`

Multiply the healing rate by $1 - D$, i.e. assume that highly damaged ice heals slower. This mechanism can be combined with [fracture_density.constant_healing](#).

Type
flag

Default value
no

Option
-fracture_weighted_healing

193. `fracture_density.gamma`

fracture growth constant γ

Type
number

Default value
1 (1)

Option
-fracture_gamma

194. `fracture_density.gamma_h`

fracture healing constant γ_h

Type
number

Default value
0 (1)

Option
-fracture_gamma_h

195. `fracture_density.healing_threshold`

fracture healing strain rate threshold $\dot{\epsilon}_h$

Type
number

Default value
2e-10 (*1/s*)

Option
-fracture_healing_threshold

196. fracture_density.include_grounded_ice

Model fracture density in grounded areas (e.g. along ice stream shear zones) in addition to ice shelves

Type
flag

Default value
no

Option
-do_frac_on_grounded

197. fracture_density.initiation_threshold

fracture initiation stress threshold σ_{cr}

Type
number

Default value
70000 (*Pa*)

Option
-fracture_initiation_threshold

198. fracture_density.lefm

Use the mixed-mode fracture toughness stress criterion based on Linear Elastic Fracture Mechanics, Eqs. 8-9 in [109]

Type
flag

Default value
no

Option
-lefm

199. fracture_density.max_shear_stress

Use the maximum shear stress criterion for fracture formation (Tresca or Guest criterion in literature), which is more stringent than the default von Mises criterion, see Eq. 7 in [109]

Type
flag

Default value
no

Option
-max_shear

200. fracture_density.phi0

Fracture density value used at grid points where ice velocity is prescribed. This assumes that all ice entering a shelf at `bc_mask` locations has the same fracture density.

Type
number

Default value
0 (*l*)

Option
-phi0

201. `fracture_density.softening_lower_limit`

Parameter controlling the strength of the feedback of damage on the ice flow. If 1: no feedback, if 0: full feedback (ϵ in Eq. 6 in [109])

Type
number

Default value
1 (*l*)

Option
-fracture_softening

202. `frontal_melt.constant.melt_rate`

default melt rate used by the constant frontal_melt model

Type
number

Default value
1 (*m/day*)

Option
-frontal_melt_rate

203. `frontal_melt.discharge_given.file`

Name of the file containing climate forcing fields.

Type
string

Default value
empty

Option
-frontal_melt_discharge_given_file

204. `frontal_melt.discharge_given.periodic`

If true, interpret forcing data as periodic in time

Type
flag

Default value
no

205. `frontal_melt.given.file`

Name of the file containing climate forcing fields.

Type
string

Default value
empty

Option
-frontal_melt_given_file

206. frontal_melt.given.periodic

If true, interpret forcing data as periodic in time

Type
flag

Default value
no

207. frontal_melt.include_floating_ice

Apply frontal melt to all grid icy cells next to ocean cells

Type
flag

Default value
no

208. frontal_melt.models

Comma-separated list of frontal melt models and modifiers. (Leave empty to disable.)

Type
string

Default value
empty

Option
-frontal_melt

209. frontal_melt.open_ocean_margins_only

Apply frontal melt parameterizations only at ice fronts bordering ice-free ocean areas that are connected to the open ocean

Type
flag

Default value
no

210. frontal_melt.routing.file

Name of the file containing climate forcing fields.

Type
string

Default value
empty

Option
-frontal_melt_routing_file

211. `frontal_melt.routing.parameter_a`

parameter A in eqn. 1 in [149]

Type

number

Default value

0.0003 (*m-alpha day^(alpha-1) Celsius-beta*)

212. `frontal_melt.routing.parameter_b`

parameter B in eqn. 1 in [149]

Type

number

Default value

0.15 (*m day^(alpha-1) Celsius-beta*)

213. `frontal_melt.routing.periodic`

If true, interpret forcing data as periodic in time

Type

flag

Default value

no

214. `frontal_melt.routing.power_alpha`

exponent α in eqn. 1 in [149]

Type

number

Default value

0.39 (*l*)

215. `frontal_melt.routing.power_beta`

exponent β in eqn. 1 in [149]

Type

number

Default value

1.18 (*l*)

216. `geometry.front_retreat.minimum_time_step`

Minimum allowed time step length. Increase this to keep calving models from slowing PISM down too much.

Type

number

Default value

0.01 (*365day*)

217. `geometry.front_retreat.prescribed.file`

Name of the file containing the maximum ice extent mask `land_ice_area_fraction_retreat`

Type

string

Default value

empty

Option

-front_retreat_file

218. `geometry.front_retreat.prescribed.periodic`

If true, interpret forcing data as periodic in time

Type

flag

Default value

no

219. `geometry.front_retreat.use_cfl`

apply CFL criterion for eigen-calving rate front retreat

Type

flag

Default value

false

Option

-front_retreat_cfl

220. `geometry.front_retreat.wrap_around`

If true, wrap around domain boundaries. This may be needed in some regional synthetic geometry setups.

Type

flag

Default value

false

Option

-front_retreat_wrap_around

221. `geometry.grounded_cell_fraction`

Linear interpolation scheme (“LI” in Gladstone et al. 2010) expanded to two dimensions is used if switched on in order to evaluate the position of the grounding line on a subgrid scale.

Type

flag

Default value

false

Option

-subgl

222. `geometry.ice_free_thickness_standard`

If ice is thinner than this standard then the mask is set to `MASK_ICE_FREE_BEDROCK` or `MASK_ICE_FREE_OCEAN`.

Type

number

Default value

0.01 (*meters*)

223. `geometry.part_grid.enabled`

apply partially filled grid cell scheme

Type

flag

Default value

no

Option

`-part_grid`

224. `geometry.part_grid.max_iterations`

maximum number of residual redistribution iterations

Type

integer

Default value

10 (*count*)

225. `geometry.remove_icebergs`

identify and kill detached ice-shelf areas

Type

flag

Default value

no

Option

`-kill_icebergs`

226. `geometry.update.enabled`

Solve the mass conservation equation

Type

flag

Default value

yes

Option

`-mass`

227. `geometry.update.use_basal_melt_rate`

Include basal melt rate in the continuity equation

Type

flag

Default value

yes

Option

`-bmr_in_cont`

228. `grid.Lbz`

Thickness of the thermal bedrock layer. (Inactive if `grid.Mbz < 2`)

Type
number

Default value
1000 (*meters*)

Option
-Lbz

229. `grid.Lx`

Half-width of the computational box in the *X* direction

Type
number

Default value
no default (*km*)

Option
-Lx

230. `grid.Ly`

Half-width of the computational box in the *Y* direction

Type
number

Default value
no default (*km*)

Option
-Ly

231. `grid.Lz`

Height of the computational domain.

Type
number

Default value
4000 (*meters*)

Option
-Lz

232. `grid.Mbz`

Number of thermal bedrock layers; 1 level corresponds to no bedrock.

Type
integer

Default value
1 (*count*)

Option
-Mbz

233. `grid.Mx`

Number of grid points in the *x* direction (see also [grid.dx](#))

Type
integer

Default value
no default (*count*)

Option
-Mx

234. `grid.My`

Number of grid points in the y direction (see also *grid.dy*)

Type
integer

Default value
no default (*count*)

Option
-My

235. `grid.Mz`

Number of vertical grid levels in the ice.

Type
integer

Default value
31 (*count*)

Option
-Mz

236. `grid.Nx`

Number of MPI sub-domains in the x direction (uses default if negative)

Type
integer

Default value
no default (*count*)

Option
-Nx

237. `grid.Ny`

Number of MPI sub-domains in the y direction (uses default if negative)

Type
integer

Default value
no default (*count*)

Option
-Ny

238. `grid.allow_extrapolation`

Allow extrapolation during regridding.

Type

flag

Default value

no

Option

-allow_extrapolation

239. `grid.dx`

Grid resolution in the X direction (overrides *grid.Mx*)

Type

number

Default value

no default (*meter*)

Option

-dx

240. `grid.dy`

Grid resolution in the Y direction (overrides *grid.My*)

Type

number

Default value

no default (*meter*)

Option

-dy

241. `grid.file`

grid definition file used to initialize the horizontal computational grid

Type

string

Default value

empty

242. `grid.ice_vertical_spacing`

vertical spacing in the ice

Type

keyword

Default value

quadratic

Choices

quadratic, equal

Option

-z_spacing

243. `grid.lambda`

Vertical grid spacing parameter. Roughly equal to the factor by which the grid is coarser at an end away from the ice-bedrock interface.

Type
number

Default value
4 (*pure number*)

244. `grid.max_stencil_width`

Maximum width of the finite-difference stencil used in PISM.

Type
integer

Default value
2 (*count*)

245. `grid.periodicity`

horizontal grid periodicity

Type
keyword

Default value
xy

Choices
none, x, y, xy

Option
-periodicity

246. `grid.procs_x`

comma-separated list of custom sub-domain widths in the X direction

Type
string

Default value
empty

247. `grid.procs_y`

comma-separated list of custom sub-domain widths in the Y direction

Type
string

Default value
empty

248. `grid.recompute_longitude_and_latitude`

Re-compute longitude and latitude using grid information and provided projection parameters. Requires PROJ.

Type
flag

Default value
yes

249. `grid.registration`

horizontal grid registration

Type
keyword

Default value
center

Choices
center, corner

250. hydrology.add_water_input_to_till_storage

Add surface input to water stored in till. If no it will be added to the transportable water.

Type
flag

Default value
yes

251. hydrology.cavitation_opening_coefficient

c_1 in notes; coefficient of cavitation opening term in evolution of layer thickness in hydrology::Distributed

Type
number

Default value
0.5 (*meter⁻¹*)

Option
-hydrology_cavitation_opening_coefficient

252. hydrology.creep_closure_coefficient

c_2 in notes; coefficient of creep closure term in evolution of layer thickness in hydrology::Distributed

Type
number

Default value
0.04 (*pure number*)

Option
-hydrology_creep_closure_coefficient

253. hydrology.distributed.init_p_from_steady

if “yes”, initialize subglacial water pressure from P(W) formula that applies in steady state

Type
flag

Default value
no

Option
-hydrology_init_p_form_steady

254. hydrology.distributed.sliding_speed_file

name of the file containing velbase_mag, the basal sliding speed to use with hydrology.distributed.init_p_from_steady

Type
string

Default value

empty

Option

-hydrology_sliding_speed_file

255. hydrology.gradient_power_in_flux

power β in Darcy's law $q = -kW^\alpha |\nabla\psi|^{\beta-2} \nabla\psi$, for subglacial water layer; used by hydrology::Routing and hydrology::Distributed

Type

number

Default value

1.5 (*pure number*)

Option

-hydrology_gradient_power_in_flux

256. hydrology.hydraulic_conductivity

= k in notes; lateral conductivity, in Darcy's law, for subglacial water layer; units depend on powers alpha = hydrology.thickness_power_in_flux and beta = hydrology.potential_gradient_power_in_flux; used by hydrology::Routing and hydrology::Distributed

Type

number

Default value

0.001 ($m^{2\beta-\alpha} s^{2\beta-3} kg^{1-\beta}$)

Option

-hydrology_hydraulic_conductivity

257. hydrology.maximum_time_step

maximum allowed time step length used by hydrology::Routing and hydrology::Distributed

Type

number

Default value

1 (*365days*)

258. hydrology.model

Basal hydrology sub-model.

Type

keyword

Default value

null

Choices

null, routing, steady, distributed

Option

-hydrology

259. hydrology.null_diffuse_till_water

Diffuse stored till water laterally. See equation (11) of [10]

Type
flag

Default value
no

260. hydrology.null_diffusion_distance

diffusion distance for till water thickness; see equation (11) in [10]; only active if hydrology.null_diffuse_till_water is set

Type
number

Default value
20000 (*meters*)

261. hydrology.null_diffusion_time

diffusion time for till water thickness; see equation (11) in [10]; only active if hydrology.null_diffuse_till_water is set

Type
number

Default value
1000 (*365days*)

262. hydrology.regularizing_porosity

phi_0 in notes; regularizes pressure equation by multiplying time derivative term

Type
number

Default value
0.01 (*pure number*)

Option
-hydrology_regularizing_porosity

263. hydrology.roughness_scale

W_r in notes; roughness scale determining maximum amount of cavitation opening in hydrology::Distributed

Type
number

Default value
0.1 (*meters*)

Option
-hydrology_roughness_scale

264. hydrology.routing.include_floating_ice

Route subglacial water under ice shelves. This may be appropriate if a shelf is close to floatation. Note that this has no effect on ice flow.

Type
flag

Default value
no

265. hydrology.steady.flux_update_interval

interval between updates of the steady state flux

Type

number

Default value

1 (*365days*)

266. hydrology.steady.input_rate_scaling

input rate scaling

Type

number

Default value

1e+07 (*seconds*)

267. hydrology.steady.n_iterations

maximum number of iterations to use in while estimating steady-state water flux

Type

integer

Default value

7500 (*count*)

268. hydrology.steady.potential_delta

potential adjustment used to fill sinks (smaller values require more iterations but produce fewer artifacts)

Type

number

Default value

10000 (*Pa*)

269. hydrology.steady.potential_n_iterations

maximum number of iterations to take while pre-processing hydraulic potential

Type

integer

Default value

1000 (*count*)

270. hydrology.steady.volume_ratio

water volume ratio used as the stopping criterion

Type

number

Default value

0.1 (*I*)

271. hydrology.surface_input.file

Name of the file containing `water_input_rate`, the rate at which water from the ice surface is added to the subglacial hydrology system

Type

string

Default value

empty

272. hydrology.surface_input.periodic

If true, interpret forcing data as periodic in time

Type

flag

Default value

no

273. hydrology.surface_input_from_runoff

Use surface runoff as surface input.

Type

flag

Default value

no

274. hydrology.thickness_power_in_flux

power α in Darcy's law $q = -kW^\alpha|\nabla\psi|^{\beta-2}\nabla\psi$, for subglacial water layer; used by hydrology::Routing and hydrology::Distributed

Type

number

Default value

1.25 (1)

Option

-hydrology_thickness_power_in_flux

275. hydrology.tillwat_decay_rate

rate at which tillwat is reduced to zero, in absence of other effects like input

Type

number

Default value

1 (mm/year)

Option

-hydrology_tillwat_decay_rate

276. hydrology.tillwat_max

maximum effective thickness of the water stored in till

Type

number

Default value

2 (meters)

Option

-hydrology_tillwat_max

277. input.bootstrap

If true, use bootstrapping heuristics when initializing PISM.

Type
flag

Default value
no

Option
-bootstrap

278. `input.file`

Input file name

Type
string

Default value
empty

Option
-i

279. `input.forcing.buffer_size`

number of 2D climate forcing records to keep in memory; = 5 years of monthly records

Type
integer

Default value
60 (*count*)

280. `input.forcing.time_extrapolation`

If 'true', time-dependent forcing inputs are extrapolated in time

Type
flag

Default value
false

281. `input.regrid.file`

Regridding (input) file name

Type
string

Default value
empty

Option
-regrid_file

282. `input.regrid.vars`

Comma-separated list of variables to regrid. Leave empty to regrid all model state variables.

Type
string

Default value
empty

Option

-regrid_vars

283. `inverse.design.cH1`

weight of derivative part of an H1 norm for inversion design variables

Type

number

Default value

0 (*I*)

Option

-inv_design_cH1

284. `inverse.design.cL2`

weight of derivative-free part of an H1 norm for inversion design variables

Type

number

Default value

1 (*I*)

Option

-inv_design_cL2

285. `inverse.design.func`

functional used for inversion design variables

Type

keyword

Default value

sobolevH1

Choices

sobolevH1, tv

Option

-inv_design_func

286. `inverse.design.param`

parameterization of design variables used during inversion

Type

keyword

Default value

exp

Choices

ident, trunc, square, exp

Option

-inv_design_param

287. `inverse.design.param_tauc_eps`

tiny yield stress used as a substitute for 0 in some tauc parameterizations

Type

number

Default value

100 (*Pascal*)

288. `inverse.design.param_tauc_scale`

typical size of yield stresses

Type

number

Default value

100000 (*Pascal*)

289. `inverse.design.param_trunc_tauc0`

transition point of change to linear behaviour for design variable parameterization type `trunc`

Type

number

Default value

1000 (*Pascal*)

290. `inverse.log_ratio_scale`

Reference scale for log-ratio functionals

Type

number

Default value

10 (*pure number*)

Option

`-inv_log_ratio_scale`

291. `inverse.max_iterations`

maximum iteration count

Type

integer

Default value

1000 (*count*)

Option

`-inv_max_it`

292. `inverse.ssa.hardav_max`

Maximum allowed value of `hardav` for inversions with bound constraints

Type

number

Default value

$1e+10$ (*Pascal second^(1/3)*)

293. `inverse.ssa.hardav_min`

Minimum allowed value of `hardav` for inversions with bound constraints

- Type**
number
- Default value**
0 (*Pascal second^{1/3}*)
294. `inverse.ssa.length_scale`
typical length scale for rescaling derivative norms
- Type**
number
- Default value**
50000 (*meters*)
295. `inverse.ssa.method`
algorithm to use for SSA inversions
- Type**
keyword
- Default value**
tikhonov_lmvm
- Choices**
sd, nlcg, ign, tikhonov_lmvm, tikhonov_cg, tikhonov_blvm, tikhonov_lcl, tikhonov_gn
- Option**
-inv_method
296. `inverse.ssa.tauc_max`
Maximum allowed value of tauc for inversions with bound constraints
- Type**
number
- Default value**
5e+07 (*Pascal*)
297. `inverse.ssa.tauc_min`
Minimum allowed value of tauc for inversions with bound constraints
- Type**
number
- Default value**
0 (*Pascal*)
298. `inverse.ssa.tv_exponent`
Lebesgue exponent for pseudo-TV norm
- Type**
number
- Default value**
1.2 (*pure number*)
- Option**
-inv_ssa_tv_exponent

299. `inverse.ssa.velocity_eps`
tiny size of ice velocities during inversion
- Type**
number
- Default value**
0.1 (*meter/year*)
300. `inverse.ssa.velocity_scale`
typical size of ice velocities expected during inversion
- Type**
number
- Default value**
100 (*meter/year*)
301. `inverse.state_func`
functional used for inversion design variables
- Type**
keyword
- Default value**
meansquare
- Choices**
meansquare, log_ratio, log_relative
- Option**
-inv_state_func
302. `inverse.tikhonov.adaptive`
Adaptive Tikhonov threshold
- Type**
flag
- Default value**
false
- Option**
-tikhonov_adaptive
303. `inverse.tikhonov.atol`
absolute threshold for Tikhonov stopping criterion
- Type**
number
- Default value**
1e-10 (*meter/year*)
- Option**
-tikhonov_atol
304. `inverse.tikhonov.penalty_weight`
penalty parameter for Tikhonov inversion

Type
number

Default value
1 (*I*)

Option
-tikhonov_penalty

305. `inverse.tikhonov.ptol`

threshold for reaching desired misfit for adaptive Tikhonov algorithms

Type
number

Default value
0.1 (*pure number*)

Option
-tikhonov_ptol

306. `inverse.tikhonov.rtol`

relative threshold for Tikhonov stopping criterion

Type
number

Default value
0.05 (*I*)

Option
-tikhonov_rtol

307. `inverse.use_design_prior`

Use prior from inverse data file as initial guess.

Type
flag

Default value
yes

Option
-inv_use_design_prior

308. `inverse.use_zeta_fixed_mask`

Enforce locations where the parameterized design variable should be fixed. (Automatically determined if not provided)

Type
flag

Default value
yes

Option
-inv_use_zeta_fixed_mask

309. `isochrones.bootstrapping.n_layers`

number of isochronal layers created during bootstrapping

Type
integer

Default value
0 (*count*)

310. `isochrones.deposition_times`

List or a range of deposition times used to create isochronal layers

Type
string

Default value
empty

311. `isochrones.max_n_layers`

maximum number of isochronal layers

Type
integer

Default value
100 (*count*)

312. `ocean.anomaly.file`

Name of the file containing shelf basal mass flux offset fields.

Type
string

Default value
empty

Option
-ocean_anomaly_file

313. `ocean.anomaly.periodic`

If true, interpret forcing data as periodic in time

Type
flag

Default value
no

314. `ocean.cache.update_interval`

update interval of the cache ocean modifier

Type
integer

Default value
10 (*365days*)

Option
-ocean_cache_update_interval

315. `ocean.constant.melt_rate`

default melt rate used by the constant ocean model (computed as $Q/(L\rho_i)$)

Type

number

Default value

0.0519142 (*m/year*)

Option

-shelf_base_melt_rate

316. ocean.delta_MBP.file

Name of the file containing melange back-pressure offsets

Type

string

Default value

empty

317. ocean.delta_MBP.melange_thickness

Melange thickness (assumed to be constant in space and time)

Type

number

Default value

100 (*meters*)

Option

-melange_thickness

318. ocean.delta_MBP.periodic

If true, interpret forcing data as periodic in time

Type

flag

Default value

no

319. ocean.delta_T.file

Name of the file containing temperature offsets.

Type

string

Default value

empty

Option

-ocean_delta_T_file

320. ocean.delta_T.periodic

If true, interpret forcing data as periodic in time

Type

flag

Default value

no

321. ocean.delta_mass_flux.file

Name of the file containing sub-shelf mass flux offsets.

Type

string

Default value

empty

Option

-ocean_delta_mass_flux_file

322. ocean.delta_mass_flux.periodic

If true, interpret forcing data as periodic in time

Type

flag

Default value

no

323. ocean.delta_sl.file

Name of the file containing sea level offsets.

Type

string

Default value

empty

Option

-ocean_delta_sl_file

324. ocean.delta_sl.periodic

If true, interpret forcing data as periodic in time

Type

flag

Default value

no

325. ocean.delta_sl_2d.file

Name of the file containing climate forcing fields.

Type

string

Default value

empty

326. ocean.delta_sl_2d.periodic

If true, interpret forcing data as periodic in time

Type

flag

Default value

no

327. `ocean.frac_MBP.file`

Name of the file containing melange back-pressure scaling.

Type

string

Default value

empty

Option

`-ocean_frac_MBP_file`

328. `ocean.frac_MBP.periodic`

If true, interpret forcing data as periodic in time

Type

flag

Default value

no

329. `ocean.frac_mass_flux.file`

Name of the file containing sub-shelf mass flux scaling.

Type

string

Default value

empty

Option

`-ocean_frac_mass_flux_file`

330. `ocean.frac_mass_flux.periodic`

If true, interpret forcing data as periodic in time

Type

flag

Default value

no

331. `ocean.given.file`

Name of the file containing climate forcing fields.

Type

string

Default value

empty

Option

`-ocean_given_file`

332. `ocean.given.periodic`

If true, interpret forcing data as periodic in time

Type

flag

Default value

no

333. ocean.models

Comma-separated list of ocean models and modifiers

Type

string

Default value

constant

Option

-ocean

334. ocean.pico.continental_shelf_depth

Specifies the depth up to which oceanic input temperatures and salinities are averaged over the continental shelf areas in front of the ice shelf cavities.

Type

number

Default value

-800 (*meters*)

Option

-continental_shelf_depth

335. ocean.pico.exclude_ice_rises

If set to true, grounding lines of ice rises are excluded in the geometrical routines that determine the ocean boxes; using this option is recommended.

Type

flag

Default value

yes

Option

-exclude_icerises

336. ocean.pico.file

Specifies the NetCDF file containing potential temperature (`theta_ocean`), salinity (`salinity_ocean`) and ocean basins (`basins`).

Type

string

Default value

empty

Option

-ocean_pico_file

337. ocean.pico.heat_exchange_coefficient

Sets the coefficient for turbulent heat exchange from the ambient ocean across the boundary layer beneath the ice shelf base.

Type

number

Default value

2e-05 (*meters second⁻¹*)

Option

-gamma_T

338. ocean.pico.maximum_ice_rise_area

Specifies an area threshold that separates ice rises from continental regions.

Type

number

Default value

100000 (*km²*)

339. ocean.pico.number_of_boxes

For each ice shelf the number of ocean boxes is determined by interpolating between 1 and number_of_boxes depending on its size and geometry such that larger ice shelves are resolved with more boxes; a value of 5 is suitable for the Antarctic setup.

Type

integer

Default value

5 (*count*)

Option

-number_of_boxes

340. ocean.pico.overturning_coefficient

Sets the overturning strength coefficient.

Type

number

Default value

1e+06 (*meters⁶ seconds⁻¹ kg⁻¹*)

Option

-overturning_coeff

341. ocean.pico.periodic

If true, interpret forcing data as periodic in time

Type

flag

Default value

no

342. ocean.pik_melt_factor

dimensionless tuning parameter in the -ocean pik ocean heat flux parameterization; see [52]

Type

number

Default value

0.005 (*I*)

Option

-meltfactor_pik

343. `ocean.runoff_to_ocean_melt.b`

parameter B in eqn. 1 in [150]

Type

number

Default value

0.15 (1)

344. `ocean.runoff_to_ocean_melt.file`

Name of the file containing the `delta_T` variable used to scale ocean melt

Type

string

Default value

empty

Option

`-ocean_runoff_smb`

345. `ocean.runoff_to_ocean_melt.power_alpha`

exponent α in eqn. 1 in [149]

Type

number

Default value

0.54 (1)

346. `ocean.runoff_to_ocean_melt.power_beta`

exponent β in eqn. 1 in [149]

Type

number

Default value

1.17 (1)

347. `ocean.sub_shelf_heat_flux_into_ice`

= J meter⁻² second⁻¹; naively chosen default value for heat from ocean; see comments in `pism::ocean::Constant::shelf_base_mass_flux()`.

Type

number

Default value

0.5 (*W meter⁻²*)

348. `ocean.th.clip_salinity`

Clip shelf base salinity so that it is in the range [4, 40] k/kg. See [151].

Type

flag

Default value

yes

Option

`-clip_shelf_base_salinity`

349. `ocean.th.file`

Name of the file containing climate forcing fields.

Type

string

Default value

empty

Option

`-ocean_th_file`

350. `ocean.th.gamma_S`

Turbulent salt transfer coefficient. See [151].

Type

number

Default value

$5.05e-07$ ($m\ s^{-1}$)

Option

`-gamma_S`

351. `ocean.th.gamma_T`

Turbulent heat transfer coefficient. See [151].

Type

number

Default value

0.0001 ($m\ s^{-1}$)

Option

`-gamma_T`

352. `ocean.th.periodic`

If true, interpret forcing data as periodic in time

Type

flag

Default value

no

353. `output.ISMIP6`

Follow ISMIP6 conventions (units, variable names, “standard names”) when writing output variables.

Type

flag

Default value

false

354. `output.ISMIP6_scalar_variables`

Comma-separated list of scalar variables (time series) reported by models participating in ISMIP6 simulations.

Type

string

Default value

lim, limnsw, iareagr, iareafl, tendacabf, tendlibmassbf, tendlibmassbffl, tendlicalvf, tendlifmassbf

355. `output.ISMIP6_spatial_variables`

Comma-separated list of fields reported by models participating in ISMIP6 simulations.

Type

string

Default value

lithk, orog, topg, hfgeoubed, acabf, libmassbfgr, libmassbffl, dlithkdt, velsurf, zvelsurf, velbase, zvelbase, velmean, litemptop, litemptotgr, litemptotfl, strbasemag, licalvf, lifmassbf, sftgif, sftgrf, sftflf

356. `output.checkpoint.exit`

If true PISM will exit with after checkpointing.

Type

flag

Default value

no

357. `output.checkpoint.exit_code`

Exit code to use if `output.checkpoint.exit` is set.

Type

integer

Default value

85 (*none*)

358. `output.checkpoint.file`

If set, save model checkpoints to this file, otherwise build the name by appending `_checkpoint` to `output.file`.

Type

string

Default value

empty

359. `output.checkpoint.interval`

wall-clock time between checkpointing

Type

number

Default value

1 (*hours*)

Option

`-checkpoint_interval`

360. `output.checkpoint.size`

The “size” of a checkpoint file. See parameters `output.sizes.medium`, `output.sizes.big_2d`, `output.sizes.big`

Type

keyword

Default value

small

Choices

none, small, medium, big_2d, big

Option

-checkpoint_size

361. `output.compression_level`

Compression level for 2D and 3D output variables (if supported by *output.format*)

Type

integer

Default value

0 (*none*)

362. `output.experiment_id`

If non-empty, record experiment ID in all output files to simplify post-processing and analysis

Type

string

Default value

empty

Option

-exp_id

363. `output.experiment_id_dimension`

Name of the “experiment ID” dimension in output files

Type

string

Default value

exp_id

364. `output.experiment_id_max_length`

If non-empty, record experiment ID in all output files to simplify post-processing and analysis

Type

integer

Default value

10 (*count*)

Option

-exp_id_max_length

365. `output.file`

The file to save final model results to.

Type

string

Default value
unnamed.nc

Option
-o

366. `output.fill_value`

_FillValue used when saving diagnostic quantities

Type
number

Default value
-2e+09 (*none*)

367. `output.format`

The I/O format used for spatial fields; `netcdf3` is the default, `netcdf4_parallel` is available if PISM was built with parallel NetCDF-4, and `pnetcdf` is available if PISM was built with PnetCDF.

Type
keyword

Default value
netcdf3

Choices
`netcdf3`, `netcdf4_serial`, `netcdf4_parallel`, `pnetcdf`

Option
-o_format

368. `output.ice_free_thickness_standard`

If ice is thinner than this standard then a grid cell is considered ice-free for purposes of reporting glacierized area, volume, etc.

Type
number

Default value
10 (*meters*)

369. `output.runtime.area_scale_factor_log10`

an integer; log base 10 of scale factor to use for area (in km²) in summary line to stdout

Type
integer

Default value
6 (*none*)

Option
-summary_area_scale_factor_log10

370. `output.runtime.time_unit_name`

Time units used when printing model time, time step, and maximum horizontal velocity at summary to stdout. Must be valid udunits for time. (E.g. choose from year,month,day,hour,minute,second.)

Type
string

Default value

year

371. `output.runtime.time_use_calendar`

Whether to use the current calendar when printing model time in summary to stdout.

Type

flag

Default value

yes

372. `output.runtime.verbosity`

default logging verbosity

Type

integer

Default value

2 (*none*)

Option

-verbose

373. `output.runtime.viewer.size`

default diagnostic viewer size (number of pixels of the longer side)

Type

integer

Default value

320 (*count*)

Option

-view_size

374. `output.runtime.viewer.variables`

comma-separated list of map-plane diagnostic quantities to view at runtime

Type

string

Default value

empty

Option

-view

375. `output.runtime.volume_scale_factor_log10`

an integer; log base 10 of scale factor to use for volume (in km³) in summary line to stdout

Type

integer

Default value

6 (*none*)

Option

-summary_vol_scale_factor_log10

376. `output.scalar.append`

If true, append to the scalar time series output file.

Type

flag

Default value

false

Option

-scalar_append

377. `output.scalar.buffer_size`

Number of scalar diagnostic time-series records to hold in memory before writing to disk. (PISM writes this many time-series records to reduce I/O costs.) Send the USR2 signal to flush time-series.

Type

integer

Default value

10000 (*count*)

378. `output.scalar.file`

Name of the file to save scalar time series to. Leave empty to disable reporting scalar time-series.

Type

string

Default value

empty

Option

-scalar_file

379. `output.scalar.times`

List or range of times defining reporting time intervals.

Type

string

Default value

empty

Option

-scalar_times

380. `output.scalar.variables`

Requested scalar (time-series) diagnostics. Leave empty to save all available diagnostics.

Type

string

Default value

empty

Option

-scalar_vars

381. `output.size`

The “size” of an output file. See parameters *output.sizes.medium*, *output.sizes.big_2d*, *output.sizes.big*

Type

keyword

Default value

medium

Choices

none, small, medium, big_2d, big

Option

-o_size

382. *output.sizes.big*

Comma-separated list of variables to write to the output (in addition to *model_state* variables and variables listed in *output.sizes.medium* and *output.sizes.big_2d*) if big output size is selected. Does not include fields written by sub-models.

Type

string

Default value

cts, liqfrac, temp, temp_pa, uvel, vvel, wvel, wvel_rel

383. *output.sizes.big_2d*

Comma-separated list of variables to write to the output (in addition to *model_state* variables and variables listed in *output.sizes.medium*) if big_2d output size is selected. Does not include fields written by boundary models.

Type

string

Default value

age, bfriact, bheatflx, bmelt, bwp, bwprel, dbdt, effbwp, enthalpybase, enthalpysurf, flux_divergence, hardav, hydroinput, lat, litho_temp, lon, nuH, rank, tempbase, tempicethk, tempicethk_basal, temppabase, tempsurf, thk, thksmooth, tillphi, topg, velbar, velbase, wallmelt, wvelbase

384. *output.sizes.medium*

Comma-separated list of variables to write to the output (in addition to *model_state* variables) if medium output size (the default) is selected. Does not include fields written by sub-models.

Type

string

Default value

bwat, bwatvel, climatic_mass_balance, diffusivity, enthalpy, flux, flux_mag, ice_surface_temp, liqfrac, mask, schoofs_theta, strain_rates, taub_mag, tauc, taud_mag, temp_pa, tillwat, topgsmooth, usurf, velbar_mag, velbase_mag, velsurf, velsurf_mag, wvelsurf

385. *output.snapshot.file*

Snapshot (output) file name (or prefix, if saving to individual files).

Type

string

Default value

empty

Option

-save_file

386. `output.snapshot.size`

The “size” of a snapshot file. See parameters `output.sizes.medium`, `output.sizes.big_2d`, `output.sizes.big`

Type

keyword

Default value

small

Choices

none, small, medium, big_2d, big

Option

-save_size

387. `output.snapshot.split`

Save model state snapshots to separate files (one per time record).

Type

flag

Default value

no

Option

-save_split

388. `output.snapshot.times`

List or a range of times to save model state snapshots at.

Type

string

Default value

empty

Option

-save_times

389. `output.spatial.append`

Append to an existing output file. No effect if file does not yet exist, and no effect if `output.spatial.split` is set.

Type

flag

Default value

no

Option

-spatial_append

390. `output.spatial.file`

Name of the file that will contain spatially-variable diagnostics. Should be different from `output.file`.

Type
string

Default value
empty

Option
-spatial_file

391. `output.spatial.split`

Save spatially-variable diagnostics to separate files (one per time record).

Type
flag

Default value
no

Option
-spatial_split

392. `output.spatial.stop_missing`

Stop if requested variable is not available instead of warning.

Type
flag

Default value
yes

Option
-spatial_stop_missing

393. `output.spatial.times`

List or a range of times defining reporting intervals for spatially-variable diagnostics.

Type
string

Default value
empty

Option
-spatial_times

394. `output.spatial.vars`

Comma-separated list of spatially-variable diagnostics.

Type
string

Default value
empty

Option
-spatial_vars

395. `output.use_MKS`

Use MKS units in output files.

Type
flag

Default value
false

396. `regional.no_model_strip`

Default width of the “no model strip” in regional setups.

Type
number

Default value
5 (*km*)

Option
-no_model_strip

397. `regional.no_model_yield_stress`

High yield stress used in the `no_model_mask` area in the regional mode.

Type
number

Default value
1000 (*kPa*)

398. `regional.zero_gradient`

Use zero ice thickness and ice surface gradient in the `no_model_mask` area.

Type
flag

Default value
false

Option
-zero_grad_where_no_model

399. `run_info.institution`

Institution name. This string is written to output files as the `institution` global attribute.

Type
string

Default value
empty

Option
-institution

400. `run_info.title`

Free-form string containing a concise description of the current run. This string is written to output files as the `title` global attribute.

Type
string

Default value
empty

Option

-title

401. `sea_level.constant.value`

Sea level elevation used by the constant sea level model

Type

number

Default value

0 (*meters*)

402. `sea_level.models`

Comma-separated list of sea level models and modifiers

Type

string

Default value

constant

Option

-sea_level

403. `stress_balance.blatter.Glen_exponent`

Glen exponent in ice flow law for the Blatter stress balance solver

Type

number

Default value

3 (*pure number*)

404. `stress_balance.blatter.Mz`

Number of vertical grid levels in the ice

Type

integer

Default value

5 (*count*)

Option

-blatter_Mz

405. `stress_balance.blatter.coarsening_factor`

Coarsening factor in the z direction

Type

integer

Default value

2 (*count*)

Option

-blatter_coarsening_factor

406. `stress_balance.blatter.enhancement_factor`

Flow enhancement factor for the Blatter stress balance flow law

Type
number

Default value
1 (*I*)

Option
-blatter_e

407. `stress_balance.blatter.flow_law`

The flow law used by the Blatter-Pattyn stress balance model

Type
keyword

Default value
gpbld

Choices
arr, arrwarm, gpbld, hooke, isothermal_glen, pb

408. `stress_balance.blatter.relative_convergence`

Relative change tolerance for the effective viscosity in the BLATTER object

Type
number

Default value
1e-05 (*I*)

Option
-blatter_picard_rtol

409. `stress_balance.blatter.use_eta_transform`

Use the η transform to improve the accuracy of the surface gradient approximation near grounded margins (see [58] for details).

Type
flag

Default value
no

410. `stress_balance.calving_front_stress_bc`

Apply CFBC condition as in [98], [17]. May only apply to some stress balances; e.g. SSAFD as of May 2011. If not set then a strength-extension is used, as in [10].

Type
flag

Default value
no

Option
-cfbc

411. `stress_balance.ice_free_thickness_standard`

If ice is thinner than this standard then a cell is considered ice-free for purposes of computing ice velocity distribution.

Type
number

Default value
10 (*meters*)

412. `stress_balance.model`

Stress balance model

Type
keyword

Default value
sia

Choices
none, prescribed_sliding, weertman_sliding, sia, ssa, prescribed_sliding+sia, weertman_sliding+sia, ssa+sia, blatter

Option
-stress_balance

413. `stress_balance.prescribed_sliding.file`

The name of the file containing prescribed sliding velocity (variable names: `ubar`, `vbar`).

Type
string

Default value
empty

414. `stress_balance.sia.Glen_exponent`

Glen exponent in ice flow law for SIA

Type
number

Default value
3 (*pure number*)

Option
-sia_n

415. `stress_balance.sia.bed_smoother.range`

half-width of smoothing domain in the bed roughness parameterization for SIA [66]; set to zero to disable

Type
number

Default value
5000 (*meters*)

Option
-bed_smoother_range

416. `stress_balance.sia.bed_smoother.theta_min`

minimum value of θ in the bed roughness parameterization for SIA [66]

Type
number

Default value

0 (*I*)

417. stress_balance.sia.e_age_coupling

Couple the SIA enhancement factor to age as in [44].

Type

flag

Default value

no

Option

-e_age_coupling

418. stress_balance.sia.enhancement_factor

Flow enhancement factor for SIA

Type

number

Default value

1 (*I*)

Option

-sia_e

419. stress_balance.sia.enhancement_factor_interglacial

Flow enhancement factor for SIA; used for ice accumulated during interglacial periods.

Type

number

Default value

1 (*I*)

Option

-sia_e_interglacial

420. stress_balance.sia.flow_law

The SIA flow law.

Type

keyword

Default value

gpbld

Choices

arr, arrwarm, gk, gpbld, hooke, isothermal_glen, pb

Option

-sia_flow_law

421. stress_balance.sia.grain_size_age_coupling

Use age of the ice to compute grain size to use with the Goldsby-Kohlstedt [70] flow law

Type

flag

Default value

no

Option

-grain_size_age_coupling

422. stress_balance.sia.limit_diffusivity

Limit SIA diffusivity by *stress_balance.sia.max_diffusivity*.

Type

flag

Default value

no

Option

-limit_sia_diffusivity

423. stress_balance.sia.max_diffusivity

Maximum allowed diffusivity of the SIA flow. PISM stops with an error message if the SIA diffusivity exceeds this limit.

Type

number

Default value

100 ($m^2 s^{-1}$)

424. stress_balance.sia.surface_gradient_method

method used for surface gradient calculation at staggered grid points

Type

keyword

Default value

haseloff

Choices

eta, haseloff, mahaffy

Option

-gradient

425. stress_balance.ssa.Glen_exponent

Glen exponent in ice flow law for SSA

Type

number

Default value

3 (*pure number*)

Option

-ssa_n

426. stress_balance.ssa.compute_surface_gradient_inward

If yes then use inward first-order differencing in computing surface gradient in the SSA objects.

Type

flag

Default value

no

427. stress_balance.ssa.dirichlet_bc

apply SSA velocity Dirichlet boundary condition

Type

flag

Default value

no

Option

-ssa_dirichlet_bc

428. stress_balance.ssa.enhancement_factor

Flow enhancement factor for SSA

Type

number

Default value

1 (*I*)

Option

-ssa_e

429. stress_balance.ssa.epsilon

Initial amount of regularization in computation of product of effective viscosity and thickness (νH). This default value for νH comes e.g. from a hardness for the Ross ice shelf (\bar{B}) = 1.9e8 Pa s^{1/3} [62] and a typical strain rate of 0.001 1/year for the Ross ice shelf, giving $\nu = (\bar{B})/(2 \cdot 0.001^{2/3}) = 9.49e+14$ Pa s ~ 30 MPa year, the value in [63], but with a tiny thickness H of about 1 cm.

Type

number

Default value

1e+13 (*Pascal second meter*)

Option

-ssa_eps

430. stress_balance.ssa.fd.absolute_tolerance

Absolute tolerance used by the SNES-based SSAFD solver (converged if the infinity norm of the residual is below this)

Type

number

Default value

100 (*Pascal*)

431. stress_balance.ssa.fd.brutal_sliding

Enhance sliding speed brutally.

Type

flag

Default value

false

Option

-brutal_sliding

432. stress_balance.ssa.fd.brutal_sliding_scale

Brutal SSA Sliding Scale

Type

number

Default value

1 (*I*)

Option

-brutal_sliding_scale

433. stress_balance.ssa.fd.extrapolate_at_margins

Extrapolate SSA velocity to ice-free cells near the margin to improve SSA velocities at advancing ice fronts

Type

flag

Default value

true

434. stress_balance.ssa.fd.flow_line_mode

Set v (the y component of the ice velocity) to zero when assembling the system

Type

flag

Default value

false

435. stress_balance.ssa.fd.lateral_drag.enabled

Set viscosity at ice shelf margin next to ice free bedrock as friction parameterization

Type

flag

Default value

false

436. stress_balance.ssa.fd.lateral_drag.viscosity

Staggered viscosity used as side friction parameterization.

Type

number

Default value

$5e+15$ (*Pascal second*)

Option

-nu_bedrock

437. stress_balance.ssa.fd.max_iterations

Maximum number of Picard iterations for the ice viscosity computation, in the SSAFD object

Type

integer

Default value

300 (*count*)

Option

-ssaafd_picard_maxi

438. stress_balance.ssa.fd.max_speed

Upper bound for the ice speed computed by the SSAFD solver.

Type

number

Default value

300000 (*km s⁻¹*)

Option

-ssaafd_max_speed

439. stress_balance.ssa.fd.nuH_iter_failure_underrelaxation

In event of “Effective viscosity not converged” failure, use outer iteration rule $\text{nuH} \leftarrow \text{nuH} + f(\text{nuH} - \text{nuH}_{\text{old}})$, where f is this parameter.

Type

number

Default value

0.8 (*pure number*)

Option

-ssaafd_nuH_iter_failure_underrelaxation

440. stress_balance.ssa.fd.nuH_viewer_size

size of the run time viewer (inactive if zero)

Type

integer

Default value

0 (*count*)

441. stress_balance.ssa.fd.relative_convergence

Relative change tolerance for the effective viscosity in the SSAFD object

Type

number

Default value

0.0001 (*1*)

Option

-ssaafd_picard_rtol

442. stress_balance.ssa.fd.replace_zero_diagonal_entries

Replace zero diagonal entries in the SSAFD matrix with :config:'basal_resistance.beta_ice_free_bedrock' to avoid solver failures.

Type

flag

Default value

yes

443. `stress_balance.ssa.fd.upstream_surface_slope_approximation`

Use an upstream-biased finite difference to estimate the surface slope in the driving stress computation

Type

flag

Default value

yes

444. `stress_balance.ssa.flow_law`

The SSA flow law.

Type

keyword

Default value

gpbld

Choices

arr, arrwarm, gpbld, hooke, isothermal_glen, pb

Option

-ssa_flow_law

445. `stress_balance.ssa.method`

Algorithm for computing the SSA solution.

Type

keyword

Default value

fd

Choices

fd, fd_snes, fem

Option

-ssa_method

446. `stress_balance.ssa.read_initial_guess`

Read the initial guess from the input file when re-starting.

Type

flag

Default value

yes

Option

-ssa_read_initial_guess

447. `stress_balance.ssa.strength_extension.constant_nu`

The SSA is made elliptic by use of a constant value for the product of viscosity (ν) and thickness (H). This value for ν comes from hardness ($\text{bar } B$)= $1.9\text{e}8 \text{ Pa s}^{1/3}$ [62] and a typical strain rate of 0.001 year⁻¹: $\nu = (B)/(2 \cdot 0.001^{2/3})$. Compare the value of $9.45\text{e}14 \text{ Pa s} = 30 \text{ MPa year}$ in [63].

Type

number

Default value

$9.48681\text{e}+14$ (Pascal second)

448. `stress_balance.ssa.strength_extension.min_thickness`

The SSA is made elliptic by use of a constant value for the product of viscosity (ν) and thickness (H). At ice thicknesses below this value the product $\nu * H$ switches from the normal vertical integral to a constant value. The geometry itself is not affected by this value.

Type

number

Default value

50 (*meters*)

449. `stress_balance.vertical_velocity_approximation`

Vertical velocity FD approximation. “Upstream” uses first-order finite difference to compute u_x and v_y . Uses basal velocity to make decisions.

Type

keyword

Default value

centered

Choices

centered, upstream

Option

-vertical_velocity_approximation

450. `stress_balance.weertman_sliding.A`

Sliding parameter in the Weertman-style sliding parameterization [71]

Type

number

Default value

1.8e-16 ($Pa^{-3} year^{-1} m^{-2}$)

451. `stress_balance.weertman_sliding.k`

The ratio of the basal water pressure and the ice overburden pressure in the Weertman-style sliding parameterization.

Type

number

Default value

0.2 (*I*)

452. `surface.anomaly.file`

Name of the file containing climate forcing fields.

Type

string

Default value

empty

Option

-surface_anomaly_file

453. `surface.anomaly.periodic`

If true, interpret forcing data as periodic in time

Type
flag

Default value
no

454. `surface.cache.update_interval`

Update interval (in 365-day years) for the `-surface cache` modifier.

Type
integer

Default value
10 (*365days*)

455. `surface.debm_simple.air_temp_all_precip_as_rain`

Threshold temperature above which all precipitation is interpreted as rain; must exceed `surface.debm_simple.air_temp_all_precip_as_snow`

Type
number

Default value
275.15 (*kelvin*)

456. `surface.debm_simple.air_temp_all_precip_as_snow`

Threshold temperature below which all precipitation is interpreted as snow

Type
number

Default value
273.15 (*kelvin*)

457. `surface.debm_simple.albedo_input.file`

Name of the file containing the variable albedo to use instead of parameterizing it

Type
string

Default value
empty

458. `surface.debm_simple.albedo_input.periodic`

If true, interpret forcing data as periodic in time

Type
flag

Default value
no

459. `surface.debm_simple.albedo_max`

Maximum (“fresh snow”) albedo in albedo parametrization (tuning parameter)

Type
number

Default value
0.82 (*1*)

460. `surface.debm_simple.albedo_min`

Minimum (“bare ice”) albedo in albedo parametrization

Type
number

Default value
0.47 (1)

461. `surface.debm_simple.albedo_ocean`

Albedo of ice-free ocean

Type
number

Default value
0.1 (1)

462. `surface.debm_simple.albedo_slope`

Slope in albedo parametrization (tuning parameter)

Type
number

Default value
-790 ($m^2 s kg^{-1}$)

463. `surface.debm_simple.c1`

Tuning parameter in the temperature-driven melt contribution

Type
number

Default value
29 ($W m^{-2} K^{-1}$)

464. `surface.debm_simple.c2`

Tuning parameter controlling the melt offset

Type
number

Default value
-93 ($W m^{-2}$)

465. `surface.debm_simple.interpret_precip_as_snow`

If true, interpret *all* precipitation as snow

Type
flag

Default value
no

466. `surface.debm_simple.max_evals_per_year`

Maximum number of air temperature and precipitation samples per year used to build location-dependent time series for computing melt and snow accumulation; the default means use weekly samples of the annual cycle

Type
integer

Default value

52 (*count*)

467. `surface.debm_simple.melting_threshold_temp`

Threshold temperature below which no melting occurs

Type

number

Default value

266.65 (*kelvin*)

468. `surface.debm_simple.paleo.eccentricity`

Eccentricity of the Earth's orbit

Type

number

Default value

0.0167 (*I*)

469. `surface.debm_simple.paleo.enabled`

If true, use orbital parameters to compute top of the atmosphere insolation

Type

flag

Default value

false

Option

-debm_simple_paleo

470. `surface.debm_simple.paleo.file`

File containing orbital parameters (eccentricity, obliquity, perihelion_longitude) for paleo-simulations

Type

string

Default value

empty

Option

-debm_simple_paleo_file

471. `surface.debm_simple.paleo.obliquity`

Mean obliquity (axial tilt) of the Earth

Type

number

Default value

23.44 (*degree*)

472. `surface.debm_simple.paleo.perihelion_longitude`

Mean longitude of the perihelion relative to the vernal equinox, in the geocentric ecliptic coordinate system

Type

number

Default value

282.947 (*degree*)

473. `surface.debm_simple.paleo.periodic`

If true, interpret forcing data as periodic in time

Type

flag

Default value

no

474. `surface.debm_simple.phi`

Threshold solar elevation angle above which melt is possible

Type

number

Default value

17.5 (*degree*)

475. `surface.debm_simple.positive_threshold_temp`

Temperature threshold used to define the “positive” temperature

Type

number

Default value

273.15 (*kelvin*)

476. `surface.debm_simple.refreeze`

Refreeze fraction: this fraction of snow melt is assumed to re-freeze. See also [surface.debm_simple.refreeze_ice_melt](#).

Type

number

Default value

0.6 (*I*)

477. `surface.debm_simple.refreeze_ice_melt`

If set to ‘yes’, refreeze [surface.debm_simple.refreeze](#) fraction of melted ice, otherwise all of the melted ice runs off.

Type

flag

Default value

no

478. `surface.debm_simple.solar_constant`

Mean solar electromagnetic radiation (total solar irradiance) per unit area [152]

Type

number

Default value

1361 ($W\ m^{-2}$)

479. `surface.debm_simple.std_dev`

Standard deviation of daily near-surface air temperature variation

Type

number

Default value

5 (*kelvin*)

480. `surface.debm_simple.std_dev.file`

The file to read `air_temp_sd` (standard deviation of air temperature) from

Type

string

Default value

empty

Option

`-debm_simple_sd_file`

481. `surface.debm_simple.std_dev.param.a`

Parameter a in $\sigma = \max(a(T - T_{\text{melting}}) + b, 0)$. Used only if `surface.debm_simple.std_dev.param.enabled` is set to yes.

Type

number

Default value

-0.15 (*1*)

482. `surface.debm_simple.std_dev.param.b`

Parameter b in $\sigma = \max(a(T - T_{\text{melting}}) + b, 0)$. Used only if `surface.debm_simple.std_dev.param.enabled` is set to yes.

Type

number

Default value

0.66 (*kelvin*)

483. `surface.debm_simple.std_dev.param.enabled`

Parameterize standard deviation as a linear function of air temperature over ice-covered grid cells. The region of application is controlled by `geometry.ice_free_thickness_standard`.

Type

flag

Default value

no

484. `surface.debm_simple.std_dev.periodic`

If true, interpret forcing data as periodic in time

Type

flag

Default value

no

485. `surface.debm_simple.tau_a_intercept`

Intercept in the parametrization of atmosphere transmissivity

Type

number

Default value

0.65 ()

486. `surface.debm_simple.tau_a_slope`

Slope in the parametrization of atmosphere transmissivity

Type

number

Default value

3.2e-05 (m^{-1})

487. `surface.delta_T.file`

Name of the file containing temperature offsets.

Type

string

Default value

empty

Option

`-surface_delta_T_file`

488. `surface.delta_T.periodic`

If true, interpret forcing data as periodic in time

Type

flag

Default value

no

489. `surface.elevation_change.file`

Name of the file containing the reference surface elevation field (variable `usurf`).

Type

string

Default value

empty

Option

`-surface_elevation_change_file`

490. `surface.elevation_change.periodic`

If true, interpret forcing data as periodic in time

Type

flag

Default value

no

491. `surface.elevation_change.smb.exp_factor`

Exponential for the surface mass balance.

Type

number

Default value

0 (*kelvin*⁻¹)

Option

-smb_exp_factor

492. `surface.elevation_change.smb.lapse_rate`

Lapse rate for the surface mass balance.

Type

number

Default value

0 (*m/year*) / *km*)

Option

-smb_lapse_rate

493. `surface.elevation_change.smb.method`

Choose the SMB adjustment method. `scale`: use temperature-change-dependent scaling factor. `shift`: use the SMB lapse rate.

Type

keyword

Default value

shift

Choices

scale, shift

Option

-smb_adjustment

494. `surface.elevation_change.temperature_lapse_rate`

Lapse rate for the temperature at the top of the ice.

Type

number

Default value

0 (*K/km*)

Option

-temp_lapse_rate

495. `surface.elevation_dependent.M_limit_max`

climatic mass balance at elevations below h_{\min} (inactive if equal to `surface.elevation_dependent.M_limit_min`)

Type

number

Default value

0 (*m year*⁻¹)

Option

-M_limit_max

496. `surface.elevation_dependent.M_limit_min`

climatic mass balance at elevations above h_{\max} (inactive if equal to `surface.elevation_dependent.M_limit_max`)

Type

number

Default value

0 (*m year⁻¹*)

Option

-M_limit_min

497. `surface.elevation_dependent.M_max`

M_{\max} , maximum climatic mass balance in the elevation range $[h_{\min}, h_{\max}]$

Type

number

Default value

4 (*m year⁻¹*)

Option

-M_max

498. `surface.elevation_dependent.M_min`

M_{\min} , minimum climatic mass balance in the elevation range $[h_{\min}, h_{\max}]$

Type

number

Default value

-3 (*m year⁻¹*)

Option

-M_min

499. `surface.elevation_dependent.T_max`

maximum ice surface temperature T_{\max}

Type

number

Default value

0 (*degree_Celsius*)

Option

-T_max

500. `surface.elevation_dependent.T_min`

minimum ice surface temperature T_{\min}

Type

number

Default value

-5 (*degree_Celsius*)

Option

-T_min

501. `surface.elevation_dependent.z_ELA`

equilibrium line altitude z_{ELA}

Type

number

Default value

1450 (*meters*)

Option

-z_ELA

502. `surface.elevation_dependent.z_M_max`

surface elevation corresponding to the maximum mass balance M_{max}

Type

number

Default value

1700 (*meters*)

Option

-z_M_max

503. `surface.elevation_dependent.z_M_min`

surface elevation corresponding to the minimum mass balance M_{min}

Type

number

Default value

1100 (*meters*)

Option

-z_M_min

504. `surface.elevation_dependent.z_T_max`

surface elevation corresponding to the maximum ice surface temperature T_{max}

Type

number

Default value

1350 (*meters*)

Option

-z_T_max

505. `surface.elevation_dependent.z_T_min`

surface elevation corresponding to the minimum ice surface temperature T_{min}

Type

number

Default value

1325 (*meters*)

Option

-z_T_min

506. `surface.force_to_thickness.alpha`

exponential coefficient in force-to-thickness mechanism

Type

number

Default value

0.01 (*year⁻¹*)

Option

-force_to_thickness_alpha

507. `surface.force_to_thickness.file`

The name of the file to read the target ice thickness from.

Type

string

Default value

empty

Option

-force_to_thickness_file

508. `surface.force_to_thickness.ice_free_alpha_factor`

`surface.force_to_thickness.alpha` is multiplied by this factor in areas that are ice-free according to the target ice thickness and `surface.force_to_thickness.ice_free_thickness_threshold`

Type

number

Default value

1 (*1*)

Option

-force_to_thickness_ice_free_alpha_factor

509. `surface.force_to_thickness.ice_free_thickness_threshold`

threshold of ice thickness in the force-to-thickness target field. Used to determine whether to use `surface.force_to_thickness.ice_free_alpha_factor`.

Type

number

Default value

1 (*meters*)

Option

-force_to_thickness_ice_free_thickness_threshold

510. `surface.force_to_thickness.start_time`

Starting time for the “force to thickness” modifier; the default is “start from the creation of the Earth.”

Type

number

Default value

-4.54e+09 (*years*)

511. `surface.given.file`

Name of the file containing climate forcing fields.

Type

string

Default value

empty

Option

`-surface_given_file`

512. `surface.given.periodic`

If true, interpret forcing data as periodic in time

Type

flag

Default value

no

513. `surface.given.smb_max`

Maximum climatic mass balance value (used to check input data). Corresponds to 100 m/year ice equivalent.

Type

number

Default value

91000 (*kg m⁻² year⁻¹*)

514. `surface.ismip6.file`

Name of the file containing climate forcing anomaly fields.

Type

string

Default value

empty

Option

`-surface_ismip6_file`

515. `surface.ismip6.periodic`

If true, interpret forcing data as periodic in time

Type

flag

Default value

no

516. `surface.ismip6.reference_file`

Name of the file containing reference climate forcing fields.

Type

string

Default value

empty

Option

-surface_ismip6_reference_file

517. surface.mass_balance_year_start_day

day of year for October 1st, beginning of the balance year in northern latitudes.

Type

integer

Default value

274 (*ordinal day number*)

518. surface.models

Comma-separated list of surface models and modifiers

Type

string

Default value

given

Option

-surface

519. surface.pdd.air_temp_all_precip_as_rain

threshold temperature above which all precipitation is rain; must exceed [surface.pdd.air_temp_all_precip_as_snow](#) to avoid division by zero, because difference is in a denominator

Type

number

Default value

275.15 (*kelvin*)

520. surface.pdd.air_temp_all_precip_as_snow

threshold temperature below which all precipitation is snow

Type

number

Default value

273.15 (*kelvin*)

521. surface.pdd.factor_ice

EISMINT-Greenland value [148]; = (8 mm liquid-water-equivalent) / (pos degree day)

Type

number

Default value

0.00879121 (*meter / (kelvin day)*)

522. surface.pdd.factor_snow

EISMINT-Greenland value [148]; = (3 mm liquid-water-equivalent) / (pos degree day)

Type

number

Default value

0.0032967 (*meter / (kelvin day)*)

523. `surface.pdd.fausto.T_c`
= -1 + 273.15; for formula (6) in [145]
Type
number
Default value
272.15 (*kelvin*)
524. `surface.pdd.fausto.T_w`
= 10 + 273.15; for formula (6) in [145]
Type
number
Default value
283.15 (*kelvin*)
525. `surface.pdd.fausto.beta_ice_c`
water-equivalent thickness; for formula (6) in [145]
Type
number
Default value
0.015 (*meter / (kelvin day)*)
526. `surface.pdd.fausto.beta_ice_w`
water-equivalent thickness; for formula (6) in [145]
Type
number
Default value
0.007 (*meter / (kelvin day)*)
527. `surface.pdd.fausto.beta_snow_c`
water-equivalent thickness; for formula (6) in [145]
Type
number
Default value
0.003 (*meter / (kelvin day)*)
528. `surface.pdd.fausto.beta_snow_w`
water-equivalent thickness; for formula (6) in [145]
Type
number
Default value
0.003 (*meter / (kelvin day)*)
529. `surface.pdd.fausto.enabled`
Set PDD parameters using formulas (6) and (7) in [145]
Type
flag

Default value

false

Option

-pdd_fausto

530. `surface.pdd.fausto.latitude_beta_w`

latitude below which to use warm case, in formula (6) in [145]

Type

number

Default value

72 (*degree_north*)

531. `surface.pdd.firn_compaction_to_accumulation_ratio`

How much firn as a fraction of accumulation is turned into ice

Type

number

Default value

0.75 (*1*)

532. `surface.pdd.firn_depth_file`

The name of the file to read the `firn_depth` from.

Type

string

Default value

empty

Option

-pdd_firn_depth_file

533. `surface.pdd.interpret_precip_as_snow`

Interpret precipitation as snow fall.

Type

flag

Default value

no

534. `surface.pdd.max_evals_per_year`

maximum number of times the PDD scheme will ask for air temperature and precipitation to build location-dependent time series for computing (expected) number of positive degree days and snow accumulation; the default means the PDD uses weekly samples of the annual cycle; see also [surface.pdd.std_dev.value](#)

Type

integer

Default value

52 (*count*)

535. `surface.pdd.method`

PDD implementation method

Type

keyword

Default value

expectation_integral

Choices

expectation_integral, repeatable_random_process, random_process

Option

-pdd_method

536. surface.pdd.positive_threshold_temp

temperature used to determine meaning of “positive” degree day

Type

number

Default value

273.15 (*kelvin*)

537. surface.pdd.refreeze

EISMINT-Greenland value [148]

Type

number

Default value

0.6 (*I*)

538. surface.pdd.refreeze_ice_melt

If set to “yes”, refreeze *surface.pdd.refreeze* fraction of melted ice, otherwise all of the melted ice runs off.

Type

flag

Default value

yes

539. surface.pdd.std_dev.file

The name of the file to read *air_temp_sd* (standard deviation of air temperature) from.

Type

string

Default value

empty

Option

-pdd_sd_file

540. surface.pdd.std_dev.lapse_lat_base

standard deviation is a function of latitude, with value *surface.pdd.std_dev.value* at this latitude; this value is only active if *surface.pdd.std_dev.lapse_lat_rate* is nonzero

Type

number

Default value

72 (*degree_north*)

541. `surface.pdd.std_dev.lapse_lat_rate`

standard deviation is a function of latitude, with rate of change with respect to latitude given by this constant

Type

number

Default value

0 (*kelvin / degree_north*)

542. `surface.pdd.std_dev.param_a`

Parameter a in $\Sigma = aT + b$, with T in degrees C. Used only if `surface.pdd.std_dev.use_param` is set to yes.

Type

number

Default value

-0.15 (*pure number*)

543. `surface.pdd.std_dev.param_b`

Parameter b in $\Sigma = aT + b$, with T in degrees C. Used only if `surface.pdd.std_dev.use_param` is set to yes.

Type

number

Default value

0.66 (*kelvin*)

544. `surface.pdd.std_dev.periodic`

If true, interpret `air_temp_sd` read from `surface.pdd.std_dev.file` as periodic in time

Type

flag

Default value

no

545. `surface.pdd.std_dev.use_param`

Parameterize standard deviation as a linear function of air temperature over ice-covered grid cells. The region of application is controlled by `geometry.ice_free_thickness_standard`.

Type

flag

Default value

no

546. `surface.pdd.std_dev.value`

standard deviation of daily temp variation; = EISMINT-Greenland value [148]

Type

number

Default value

5 (*kelvin*)

547. `surface.pressure`

atmospheric pressure; = pressure at ice surface

Type
number

Default value
0 (*Pascal*)

548. `surface.temp_to_runoff_a`

a in $\text{runoff} = a * \text{temp} + b$

Type
number

Default value
0.5 (K^{-1})

549. `time.calendar`

The calendar to use.

Type
keyword

Default value
365_day

Choices
standard, gregorian, proleptic_gregorian, noleap, 365_day, 360_day, julian

Option
-calendar

550. `time.dimension_name`

The name of the time dimension in PISM output files.

Type
string

Default value
time

551. `time.eemian_end`

End of the Eemian interglacial period. See [69].

Type
number

Default value
-114500 (*years*)

552. `time.eemian_start`

Start of the Eemian interglacial period. See [69].

Type
number

Default value
-132000 (*years*)

553. `time.end`

End time, interpreted relative to *time.reference_date*.

Type
string

Default value
empty

Option
-ye

554. `time.file`

Name of the file used to set `time.start`, `time.end`, `time.calendar`, and `time.reference_date`

Type
string

Default value
empty

Option
-time_file

555. `time.file.continue`

If true, don't set `time.start` using `time.file` (helpful when continuing an interrupted simulation)

Type
flag

Default value
false

556. `time.holocene_start`

Start of the Holocene interglacial period. See [69].

Type
number

Default value
-11000 (*years*)

557. `time.reference_date`

year-month-day; reference date used for calendar computations and in PISM output files

Type
string

Default value
0001-1-1

558. `time.run_length`

Run length

Type
number

Default value
1000 (*365days*)

Option
-y

559. `time.start`

Start time, interpreted relative to `time.reference_date`.

Type
string

Default value
empty

Option
-ys

560. `time_stepping.adaptive_ratio`

Adaptive time stepping ratio for the explicit scheme for the mass balance equation; [16], inequality (25)

Type
number

Default value
0.12 (*1*)

Option
-adapt_ratio

561. `time_stepping.assume_bed_elevation_changed`

If set, assume that bed elevation changes every time step. If not set, PISM tries to avoid unnecessary computations if the bed deformation model did not update bed elevation (to reduce the computational cost a little bit).

Type
flag

Default value
no

562. `time_stepping.hit_multiples`

Hit every X years, where X is specified using this parameter. Use 0 to disable.

Type
integer

Default value
0 (*years*)

Option
-timestep_hit_multiples

563. `time_stepping.hit_save_times`

Modify the time-stepping mechanism to hit times requested using `output.snapshot.times`.

Type
flag

Default value
no

Option
-save_force_output_times

564. `time_stepping.hit_scalar_times`

Modify the time-stepping mechanism to hit times requested using `output.scalar.times`.

Type

flag

Default value

no

565. `time_stepping.hit_spatial_times`

Modify the time-stepping mechanism to hit times requested using `output.spatial.times`.

Type

flag

Default value

yes

Option

`-spatial_force_output_times`

566. `time_stepping.maximum_time_step`

Maximum allowed time step length

Type

number

Default value

60 (*365days*)

Option

`-max_dt`

567. `time_stepping.resolution`

Time steps are rounded down to be a multiple of this number (set to zero to allow arbitrary time step lengths)

Type

number

Default value

1 (*seconds*)

568. `time_stepping.skip.enabled`

Use the temperature, age, and SSA stress balance computation skipping mechanism.

Type

flag

Default value

no

Option

`-skip`

569. `time_stepping.skip.max`

Number of mass-balance steps, including SIA diffusivity updates, to perform before a the temperature, age, and SSA stress balance computations are done

Type

integer

Default value

10 (*count*)

Option

-skip_max

3.11 Diagnostic quantities

The availability of a diagnostic depends on modeling choices. For example, the bed uplift rate `dbdt` is available only if a bed deformation model is selected.

Some scalar diagnostics come in two versions: the one with the suffix `_glacierized` and the one without. Here the former account for the ice `output.ice_free_thickness_standard` meters or thicker (10 meters by default) and the latter include all ice regardless of the thickness. “Glacierized” versions were added to make it easier to analyze changes in glacier volumes and areas and exclude changes in the seasonal snow cover.

Contents

- *Diagnostic quantities*
 - *Spatially-variable fields*
 - *Scalar time-series*

3.11.1 Spatially-variable fields

1. `air_temp_mean_summer`

Units

kelvin

Description

mean summer near-surface air temperature used in the cosine yearly cycle

2. `air_temp_sd`

Units

kelvin

Description

standard deviation of near-surface air temperature

3. `air_temp_snapshot`

Units

kelvin

Description

instantaneous value of the near-surface air temperature

4. `atmosphere_transmissivity`

Units

1

Description

`atmosphere_transmissivity`

5. basal_mass_flux_floating

Units

kg m⁻² year⁻¹

Description

average basal mass flux over the reporting interval (floating areas)

Comment

positive flux corresponds to ice gain

6. basal_mass_flux_grounded

Units

kg m⁻² year⁻¹

Description

average basal mass flux over the reporting interval (grounded areas)

Comment

positive flux corresponds to ice gain

7. basal_melt_rate_grounded

Units

m s⁻¹

Description

ice basal melt rate from energy conservation, in ice thickness per time (valid in grounded areas)

Comment

positive basal melt rate corresponds to ice loss

8. bed_def_load

Units

m

Description

load on the bed expressed as ice-equivalent thickness

9. bedtoptemp

Units

kelvin

Description

temperature at the top surface of the bedrock thermal layer

10. beta

Units

Pa s / m

Description

basal drag coefficient

11. bfrict

Units

W m⁻²

Description

basal frictional heating

12. bheatflx

Units

W m⁻²

Description

upward geothermal flux at the bottom bedrock surface

Comment

positive values correspond to an upward flux

13. `bmelt`

Units

m year⁻¹

Description

ice basal melt rate from energy conservation and subshelf melt, in ice thickness per time

Standard name

`land_ice_basal_melt_rate`

Comment

positive basal melt rate corresponds to ice loss

14. `bwat`

Units

m

Description

thickness of transportable subglacial water layer

15. `bwatvel`

- `bwatvel[0]`

Units

m s⁻¹

Description

velocity of water in subglacial layer, i-offset

- `bwatvel[1]`

Units

m s⁻¹

Description

velocity of water in subglacial layer, j-offset

16. `bwp`

Units

Pa

Description

pressure of transportable water in subglacial layer

17. `bwprel`

Units

1

Description

pressure of transportable water in subglacial layer as fraction of the overburden pressure

18. `cell_grounded_fraction`

Units

—

Description

fractional grounded/floating mask (floating=0, grounded=1)

19. climatic_mass_balance

Units

kg m⁻² year⁻¹

Description

surface mass balance (accumulation/ablation) rate

Standard name

land_ice_surface_specific_mass_balance_flux

20. cts

Units

1

Description

cts = E/E_s(p), so cold-temperate transition surface is at cts = 1

21. dHdt

Units

m year⁻¹

Description

ice thickness rate of change

Standard name

tendency_of_land_ice_thickness

22. dbdt

Units

m s⁻¹

Description

bedrock uplift rate

Standard name

tendency_of_bedrock_altitude

23. debm_insolation_driven_melt_flux

Units

kg m⁻² year⁻¹

Description

surface insolation melt, averaged over the reporting interval

24. debm_insolation_driven_melt_rate

Units

Gt year⁻¹

Description

surface insolation melt, averaged over the reporting interval

25. debm_offset_melt_flux

Units

kg m⁻² year⁻¹

Description

offset melt, averaged over the reporting interval

26. debm_offset_melt_rate

Units

Gt year⁻¹

Description

offset melt, averaged over the reporting interval

27. debm_temperature_driven_melt_flux

Units

kg m⁻² year⁻¹

Description

temperature-driven melt, averaged over the reporting interval

28. debm_temperature_driven_melt_rate

Units

Gt year⁻¹

Description

temperature-driven melt, averaged over the reporting interval

29. deviatoric_stresses

- sigma_xx

Units

Pa

Description

deviatoric stress in X direction

- sigma_yy

Units

Pa

Description

deviatoric stress in Y direction

- sigma_xy

Units

Pa

Description

deviatoric shear stress

30. diffusivity

Units

m² s⁻¹

Description

diffusivity of SIA mass continuity equation

31. diffusivity_staggered

- diffusivity_i

Units

$\text{m}^2 \text{s}^{-1}$

Description

diffusivity of SIA mass continuity equation on the staggered grid (i-offset)

- diffusivity_j

Units

$\text{m}^2 \text{s}^{-1}$

Description

diffusivity of SIA mass continuity equation on the staggered grid (j-offset)

32. effbwp

Units

Pa

Description

effective pressure of transportable water in subglacial layer (overburden pressure minus water pressure)

33. effective_air_temp

Units

kelvin

Description

effective mean-annual near-surface air temperature

34. effective_precipitation

Units

$\text{kg m}^{-2} \text{year}^{-1}$

Description

effective precipitation rate

Standard name

precipitation_flux

35. effective_viscosity

Units

kPascal second

Description

effective viscosity of ice

36. effective_water_velocity

- u_effective_water_velocity

Units

m day^{-1}

Description

x-component of the effective water velocity in the steady-state hydrology model

- v_effective_water_velocity

Units

m day^{-1}

Description

y-component of the effective water velocity in the steady-state hydrology model

37. `eigen_calving_rate`

Units

m year⁻¹

Description

horizontal calving rate due to eigen-calving

38. `elastic_bed_displacement`

Units

meters

Description

elastic part of the displacement in the Lingle-Clark bed deformation model; see [32]

39. `enthalpy`

Units

J kg⁻¹

Description

ice enthalpy (includes sensible heat, latent heat, pressure)

40. `enthalpybase`

Units

J kg⁻¹

Description

ice enthalpy at the base of ice

41. `enthalpysurf`

Units

J kg⁻¹

Description

ice enthalpy at 1m below the ice surface

42. `firn_depth`

Units

m

Description

firn cover depth

43. `flux`

- `uflux`

Units

m² year⁻¹

Description

Vertically integrated horizontal flux of ice in the X direction

- `vflux`

Units

m² year⁻¹

Description

Vertically integrated horizontal flux of ice in the Y direction

44. flux_divergence

Units

m year⁻¹

Description

flux divergence

45. flux_mag

Units

m² year⁻¹

Description

magnitude of vertically-integrated horizontal flux of ice

46. flux_staggered

- flux_staggered[0]

Units

m² year⁻¹

Description

fluxes through cell interfaces (sides) on the staggered grid (x-offset)

- flux_staggered[1]

Units

m² year⁻¹

Description

fluxes through cell interfaces (sides) on the staggered grid (y-offset)

47. frontal_melt_rate

Units

m day⁻¹

Description

frontal melt rate

48. frontal_melt_retreat_rate

Units

m year⁻¹

Description

retreat rate due to frontal melt

Comment

takes into account what part of the front is submerged

49. grounding_line_flux

Units

kg m⁻² year⁻¹

Description

grounding line flux

Comment

Positive flux corresponds to mass moving from the ocean to an icy grounded area. This convention makes it easier to compare grounding line flux to the total discharge into the ocean

50. `h_x`

- `h_x_i`

Units

1

Description

the x-component of the surface gradient, i-offset

- `h_x_j`

Units

1

Description

the x-component of the surface gradient, j-offset

51. `h_y`

- `h_y_i`

Units

1

Description

the y-component of the surface gradient, i-offset

- `h_y_j`

Units

1

Description

the y-component of the surface gradient, j-offset

52. `hardav`

Units

$\text{Pa s}^{(1/n)}$

Description

vertical average of ice hardness

Comment

units depend on the Glen exponent used by the flow law

53. `hardness`

Units

$\text{Pa s}^{(1/n)}$

Description

ice hardness computed using the SIA flow law

Comment

units depend on the Glen exponent used by the flow law

54. `heat_flux_from_bedrock`

Units

mW m^{-2}

Description

upward geothermal flux at the top bedrock surface

Standard name

upward_geothermal_heat_flux_at_ground_level_in_land_ice

Comment

positive values correspond to an upward flux

55. height_above_floatation

Units

m

Description

ice thickness in excess of the maximum floating ice thickness

Comment

shows how close to floatation the ice is at a given location

56. hydraulic_potential

Units

Pa

Description

hydraulic potential in the subglacial hydrology system

57. hydraulic_potential_adjustment

Units

Pa

Description

potential adjustment needed to fill sinks when computing an estimate of the steady-state hydraulic potential

58. hydraulic_sinks

Units

—

Description

map of sinks in the domain (for debugging)

59. ice_area_specific_volume

Units

m^3/m^2

Description

ice-volume-per-area in partially-filled grid cells

Comment

this variable represents the amount of ice in a partially-filled cell and not the corresponding geometry, so thinking about it as ‘thickness’ is not helpful

60. ice_base_elevation

Units

m

Description

ice bottom surface elevation

61. ice_margin_pressure_difference

Units

Pa

Description

vertically-averaged pressure difference at ice margins (including calving fronts)

62. ice_mass

Units

kg

Description

ice mass per cell

63. ice_mass_transport_across_grounding_line

Units

Gt year⁻¹

Description

ice mass flow rate across the grounding line

Comment

Negative values correspond to mass moving from an icy grounded area into a lake or ocean. This convention makes it easier to compare to calving, frontal melt, and discharge fluxes.

64. ice_surface_liquid_water_fraction

Units

1

Description

ice liquid water fraction at the ice surface

65. ice_surface_temp

Units

kelvin

Description

ice temperature at the top ice surface

Standard name

temperature_at_top_of_ice_sheet_model

66. insolation

Units

W m⁻²

Description

mean top of atmosphere insolation during the period when the sun is above the critical angle Phi

67. isochronal_layer_thickness

Units

m

Description

thicknesses of isochronal layers

68. isochrone_depth

Units

m

Description

depth below surface of isochrones for times in 'deposition_time'

69. lat

Units

degree_north

Description

latitude

Standard name

latitude

70. liqfrac

Units

1

Description

liquid water fraction in ice (between 0 and 1)

71. lon

Units

degree_east

Description

longitude

Standard name

longitude

72. mask

Units

—

Description

ice-type (ice-free/grounded/floating/ocean) integer mask

73. nuH

- nuH[0]

Units

kPa s m

Description

ice thickness times effective viscosity, i-offset

- nuH[1]

Units

kPa s m

Description

ice thickness times effective viscosity, j-offset

74. pressure

Units

Pa

- Description**
pressure in ice (hydrostatic)
75. rank
- Units**
1
- Description**
processor rank
76. remaining_water_thickness
- Units**
m
- Description**
scaled water thickness in the steady state hydrology model (has no physical meaning)
77. schoofs_theta
- Units**
1
- Description**
multiplier 'theta' in Schoof's (2003) theory of bed roughness in SIA
78. sea_level
- Units**
meters
- Description**
sea level elevation, relative to the geoid
79. sftflf
- Units**
1
- Description**
fraction of a grid cell covered by floating ice
- Standard name**
floating_ice_shelf_area_fraction
80. sftgif
- Units**
1
- Description**
fraction of a grid cell covered by ice (grounded or floating)
- Standard name**
land_ice_area_fraction
81. sftgrf
- Units**
1
- Description**
fraction of a grid cell covered by grounded ice

- Standard name**
grounded_ice_sheet_area_fraction
82. shelfbmassflux
- Units**
kg m⁻² s⁻¹
- Description**
mass flux at the basal surface of ice shelves
83. shelfbtemp
- Units**
kelvin
- Description**
ice temperature at the basal surface of ice shelves
84. snow_depth
- Units**
m
- Description**
snow cover depth (set to zero once a year)
85. steady_state_hydraulic_potential
- Units**
Pa
- Description**
estimate of the steady state hydraulic potential in the steady hydrology model
86. strain_rates
- eigen1
- Units**
s⁻¹
- Description**
first eigenvalue of the horizontal, vertically-integrated strain rate tensor- eigen2

Units
s⁻¹

Description
second eigenvalue of the horizontal, vertically-integrated strain rate tensor

87. strainheat

Units
mW m⁻³

Description
rate of strain heating in ice (dissipation heating)

88. subglacial_water_flux_mag

Units
m² year⁻¹

Description

magnitude of the subglacial water flux

89. subglacial_water_input_rate

Units

m year⁻¹

Description

water input rate from the ice surface into the subglacial water system

Comment

positive flux corresponds to water gain

90. surface_accumulation_flux

Units

kg m⁻² year⁻¹

Description

accumulation (precipitation minus rain), averaged over the reporting interval

91. surface_accumulation_rate

Units

Gt year⁻¹

Description

accumulation (precipitation minus rain), averaged over the reporting interval

92. surface_albedo

Units

1

Description

surface_albedo

Standard name

surface_albedo

93. surface_layer_mass

Units

kg

Description

mass of the surface layer (snow and firn)

94. surface_layer_thickness

Units

meters

Description

thickness of the surface layer (snow and firn)

95. surface_melt_flux

Units

kg m⁻² year⁻¹

Description

surface melt, averaged over the reporting interval

Standard name

surface_snow_and_ice_melt_flux

96. surface_melt_rate

Units

Gt year⁻¹

Description

surface melt, averaged over the reporting interval

97. surface_runoff_flux

Units

kg m⁻² year⁻¹

Description

surface runoff, averaged over the reporting interval

Standard name

surface_runoff_flux

98. surface_runoff_rate

Units

Gt year⁻¹

Description

surface runoff, averaged over the reporting interval

99. taub

- taub_x

Units

Pa

Description

X-component of the shear stress at the base of ice

Comment

this field is purely diagnostic (not used by the model)

- taub_y

Units

Pa

Description

Y-component of the shear stress at the base of ice

Comment

this field is purely diagnostic (not used by the model)

100. taub_mag

Units

Pa

Description

magnitude of the basal shear stress at the base of ice

Standard name

land_ice_basal_drag

Comment

this field is purely diagnostic (not used by the model)

101. `tauc`

Units

Pa

Description

yield stress for basal till (plastic or pseudo-plastic model)

102. `taud`

- `taud_x`

Units

Pa

Description

X-component of the driving shear stress at the base of ice

Comment

this is the driving stress used by the SSAFD solver

- `taud_y`

Units

Pa

Description

Y-component of the driving shear stress at the base of ice

Comment

this is the driving stress used by the SSAFD solver

103. `taud_mag`

Units

Pa

Description

magnitude of the driving shear stress at the base of ice

Comment

this is the magnitude of the driving stress used by the SSAFD solver

104. `tauxz`

Units

Pa

Description

shear stress xz component (in shallow ice approximation SIA)

105. `tauz`

Units

Pa

Description

shear stress yz component (in shallow ice approximation SIA)

106. `temp`

Units

kelvin

- Description**
ice temperature
- Standard name**
land_ice_temperature
107. temp_pa
- Units**
deg_C
- Description**
pressure-adjusted ice temperature (degrees above pressure-melting point)
108. tempbase
- Units**
kelvin
- Description**
ice temperature at the base of ice
- Standard name**
land_ice_basal_temperature
109. tempicethk
- Units**
m
- Description**
temperate ice thickness (total column content)
110. tempicethk_basal
- Units**
m
- Description**
thickness of the basal layer of temperate ice
111. temppabase
- Units**
degree_Celsius
- Description**
pressure-adjusted ice temperature at the base of ice
112. tempsurf
- Units**
kelvin
- Description**
ice temperature at 1m below the ice surface
- Standard name**
temperature_at_ground_level_in_snow_or_firn
113. tendency_of_ice_amount
- Units**
kg m⁻² year⁻¹

- Description**
rate of change of the ice amount
114. tendency_of_ice_amount_due_to_basal_mass_flux
- Units**
kg m⁻² year⁻¹
- Description**
average basal mass flux over reporting interval
- Comment**
positive flux corresponds to ice gain
115. tendency_of_ice_amount_due_to_calving
- Units**
kg m⁻² year⁻¹
- Description**
calving flux
- Standard name**
land_ice_specific_mass_flux_due_to_calving
- Comment**
positive flux corresponds to ice gain
116. tendency_of_ice_amount_due_to_conservation_error
- Units**
kg m⁻² year⁻¹
- Description**
average mass conservation error flux over reporting interval
- Comment**
positive flux corresponds to ice gain
117. tendency_of_ice_amount_due_to_discharge
- Units**
kg m⁻² year⁻¹
- Description**
discharge flux (calving, frontal melt, forced retreat)
- Standard name**
land_ice_specific_mass_flux_due_to_calving_and_ice_front_melting
- Comment**
positive flux corresponds to ice gain
118. tendency_of_ice_amount_due_to_flow
- Units**
kg m⁻² year⁻¹
- Description**
rate of change of ice amount due to flow
- Comment**
positive flux corresponds to ice gain
119. tendency_of_ice_amount_due_to_forced_retreat

- Units**
kg m⁻² year⁻¹
- Description**
forced (prescribed) retreat flux
- Comment**
positive flux corresponds to ice gain
120. tendency_of_ice_amount_due_to_frontal_melt
- Units**
kg m⁻² year⁻¹
- Description**
frontal melt flux
- Comment**
positive flux corresponds to ice gain
121. tendency_of_ice_amount_due_to_surface_mass_flux
- Units**
kg m⁻² year⁻¹
- Description**
average surface mass flux over reporting interval
- Standard name**
land_ice_surface_specific_mass_balance_flux
- Comment**
positive flux corresponds to ice gain
122. tendency_of_ice_mass
- Units**
Gt year⁻¹
- Description**
rate of change of the ice mass
123. tendency_of_ice_mass_due_to_basal_mass_flux
- Units**
Gt year⁻¹
- Description**
average basal mass flux over reporting interval
- Standard name**
tendency_of_land_ice_mass_due_to_basal_mass_balance
- Comment**
positive flux corresponds to ice gain
124. tendency_of_ice_mass_due_to_calving
- Units**
Gt year⁻¹
- Description**
calving flux

- Comment**
positive flux corresponds to ice gain
125. tendency_of_ice_mass_due_to_conservation_error
- Units**
Gt year⁻¹
- Description**
average mass conservation error flux over reporting interval
- Comment**
positive flux corresponds to ice gain
126. tendency_of_ice_mass_due_to_discharge
- Units**
Gt year⁻¹
- Description**
discharge flux (calving, frontal melt, forced retreat)
- Comment**
positive flux corresponds to ice gain
127. tendency_of_ice_mass_due_to_flow
- Units**
Gt year⁻¹
- Description**
rate of change of ice mass due to flow
- Comment**
positive flux corresponds to ice gain
128. tendency_of_ice_mass_due_to_forced_retreat
- Units**
Gt year⁻¹
- Description**
forced (prescribed) retreat flux
- Comment**
positive flux corresponds to ice gain
129. tendency_of_ice_mass_due_to_frontal_melt
- Units**
Gt year⁻¹
- Description**
frontal melt flux
- Comment**
positive flux corresponds to ice gain
130. tendency_of_ice_mass_due_to_surface_mass_flux
- Units**
Gt year⁻¹
- Description**
average surface mass flux over reporting interval

- Comment**
positive flux corresponds to ice gain
131. tendency_of_subglacial_water_mass
- Units**
Gt year⁻¹
- Description**
rate of change of the total mass of subglacial water
- Comment**
positive flux corresponds to water gain
132. tendency_of_subglacial_water_mass_at_domain_boundary
- Units**
Gt year⁻¹
- Description**
subglacial water flux at domain boundary (in regional model configurations)
- Comment**
positive flux corresponds to water gain
133. tendency_of_subglacial_water_mass_at_grounded_margins
- Units**
Gt year⁻¹
- Description**
subglacial water flux at grounded ice margins
- Comment**
positive flux corresponds to water gain
134. tendency_of_subglacial_water_mass_at_grounding_line
- Units**
Gt year⁻¹
- Description**
subglacial water flux at grounding lines
- Comment**
positive flux corresponds to water gain
135. tendency_of_subglacial_water_mass_due_to_conservation_error
- Units**
Gt year⁻¹
- Description**
subglacial water flux due to conservation error (mass added to preserve non-negativity)
- Comment**
positive flux corresponds to water gain
136. tendency_of_subglacial_water_mass_due_to_flow
- Units**
Gt year⁻¹
- Description**
rate of change subglacial water mass due to lateral flow

- Comment**
positive flux corresponds to water gain
137. tendency_of_subglacial_water_mass_due_to_input
- Units**
Gt year⁻¹
- Description**
subglacial water flux due to input
- Comment**
positive flux corresponds to water gain
138. thickness_calving_threshold
- Units**
m
- Description**
threshold used by the ‘calving at threshold’ calving method
139. thk
- Units**
m
- Description**
land ice thickness
- Standard name**
land_ice_thickness
140. thk_bc_mask
- Units**
—
- Description**
Mask specifying locations where ice thickness is held constant
141. thksmooth
- Units**
m
- Description**
thickness relative to smoothed bed elevation in Schoof’s (2003) theory of bed roughness in SIA
142. tillphi
- Units**
degrees
- Description**
friction angle for till under grounded ice sheet
143. tillwat
- Units**
m
- Description**
effective thickness of subglacial water stored in till
144. topg

Units

m

Description

bedrock surface elevation

Standard name

bedrock_altitude

145. topg_sl_adjusted

Units

meters

Description

sea-level adjusted bed topography (zero is at sea level)

146. topgsmooth

Units

m

Description

smoothed bed elevation in Schoof's (2003) theory of bed roughness in SIA

147. usurf

Units

m

Description

ice top surface elevation

Standard name

surface_altitude

148. uvel

Units

m year⁻¹

Description

horizontal velocity of ice in the X direction

Standard name

land_ice_x_velocity

149. vel_bc_mask

Units

—

Description

Mask prescribing Dirichlet boundary locations for the sliding velocity

150. vel_bc_values

- u_bc

Units

m s⁻¹

Description

X-component of the SSA velocity boundary conditions

- v_bc

Units

m s⁻¹

Description

Y-component of the SSA velocity boundary conditions

151. velbar

- ubar

Units

m year⁻¹

Description

vertical mean of horizontal ice velocity in the X direction

Standard name

land_ice_vertical_mean_x_velocity

- vbar

Units

m year⁻¹

Description

vertical mean of horizontal ice velocity in the Y direction

Standard name

land_ice_vertical_mean_y_velocity

152. velbar_mag

Units

m year⁻¹

Description

magnitude of vertically-integrated horizontal velocity of ice

153. velbase

- uvelbase

Units

m year⁻¹

Description

x-component of the horizontal velocity of ice at the base of ice

Standard name

land_ice_basal_x_velocity

- vvelbase

Units

m year⁻¹

Description

y-component of the horizontal velocity of ice at the base of ice

Standard name

land_ice_basal_y_velocity

154. velbase_mag

Units

m year⁻¹

Description

magnitude of horizontal velocity of ice at base of ice

155. velsurf

- uvelsurf

Units

m year⁻¹

Description

x-component of the horizontal velocity of ice at ice surface

Standard name

land_ice_surface_x_velocity

- vvelsurf

Units

m year⁻¹

Description

y-component of the horizontal velocity of ice at ice surface

Standard name

land_ice_surface_y_velocity

156. velsurf_mag

Units

m year⁻¹

Description

magnitude of horizontal velocity of ice at ice surface

157. viscous_bed_displacement

Units

meters

Description

bed displacement in the viscous half-space bed deformation model; see BuelerLingleBrown

158. vonmises_calving_rate

Units

m year⁻¹

Description

horizontal calving rate due to von Mises calving

159. vonmises_calving_threshold

Units

Pa

Description

threshold used by the ‘von Mises’ calving method

160. vonmises_stress

Units

Pascal

Description

tensile von Mises stress

161. vvel

Units

m year⁻¹

Description

horizontal velocity of ice in the Y direction

Standard name

land_ice_y_velocity

162. wallmelt

Units

m year⁻¹

Description

wall melt into subglacial hydrology layer from (turbulent) dissipation of energy in transportable water

163. wvel

Units

m year⁻¹

Description

vertical velocity of ice, relative to geoid

164. wvel_rel

Units

m year⁻¹

Description

vertical velocity of ice, relative to base of ice directly below

165. wvelbase

Units

m year⁻¹

Description

vertical velocity of ice at the base of ice, relative to the geoid

Standard name

land_ice_basal_upward_velocity

166. wvelsurf

Units

m year⁻¹

Description

vertical velocity of ice at ice surface, relative to the geoid

Standard name

land_ice_surface_upward_velocity

3.11.2 Scalar time-series

1. basal_mass_flux_floating

Units

Gt year⁻¹

Description

total sub-shelf ice flux

Standard name

tendency_of_land_ice_mass_due_to_basal_mass_balance

Comment

positive means ice gain

2. basal_mass_flux_grounded

Units

Gt year⁻¹

Description

total over grounded ice domain of basal mass flux

Standard name

tendency_of_land_ice_mass_due_to_basal_mass_balance

Comment

positive means ice gain

3. dt

Units

year

Description

mass continuity time step

4. dt_ratio

Units

1

Description

ratio of max. allowed time steps according to CFL and SIA diffusivity criteria

5. grounding_line_flux

Units

Gt year⁻¹

Description

total ice flux across the grounding line

Comment

negative flux corresponds to ice loss into the ocean

6. ice_area_glacierized

Units

m²

Description

glacierized area

7. ice_area_glacierized_cold_base

Units

m²

Description

glacierized area where basal ice is cold

8. ice_area_glacierized_floating

Units

m²

Description

area of ice shelves in glacierized areas

Standard name

floating_ice_shelf_area

9. ice_area_glacierized_grounded

Units

m²

Description

area of grounded ice in glacierized areas

Standard name

grounded_ice_sheet_area

10. ice_area_glacierized_temperate_base

Units

m²

Description

glacierized area where basal ice is temperate

11. ice_enthalpy

Units

J

Description

enthalpy of the ice, including seasonal cover

12. ice_enthalpy_glacierized

Units

J

Description

enthalpy of the ice in glacierized areas

13. ice_mass

Units

kg

Description

mass of the ice, including seasonal cover

Standard name

land_ice_mass

14. ice_mass_glacierized

Units

kg

Description

mass of the ice in glacierized areas

15. ice_volume

Units

m³

Description

volume of the ice, including seasonal cover

16. ice_volume_cold

Units

m³

Description

volume of cold ice, including seasonal cover

17. ice_volume_glacierized

Units

m³

Description

volume of the ice in glacierized areas

18. ice_volume_glacierized_cold

Units

m³

Description

volume of cold ice in glacierized areas

19. ice_volume_glacierized_floating

Units

m³

Description

volume of ice shelves in glacierized areas

20. ice_volume_glacierized_grounded

Units

m³

Description

volume of grounded ice in glacierized areas

21. ice_volume_glacierized_temperate

Units

m³

Description

volume of temperate ice in glacierized areas

22. ice_volume_temperate

Units

m³

- Description**
volume of temperate ice, including seasonal cover
23. `limnsw`
- Units**
kg
- Description**
mass of the ice not displacing sea water
- Standard name**
`land_ice_mass_not_displacing_sea_water`
24. `liquified_ice_flux`
- Units**
 m^3 / year
- Description**
rate of ice loss due to liquefaction, averaged over the reporting interval
- Comment**
positive means ice loss
25. `max_diffusivity`
- Units**
 $\text{m}^2 \text{s}^{-1}$
- Description**
maximum diffusivity of the flow (usually from the SIA model)
26. `max_horizontal_vel`
- Units**
 m year^{-1}
- Description**
 $\max(\max(\text{abs}(u)), \max(\text{abs}(v)))$ for the horizontal velocity of ice over volume of the ice in last time step during time-series reporting interval
27. `sea_level_rise_potential`
- Units**
m
- Description**
the sea level rise that would result if all the ice were melted
28. `surface_accumulation_rate`
- Units**
 kg year^{-1}
- Description**
surface accumulation rate
29. `surface_melt_rate`
- Units**
 kg year^{-1}
- Description**
surface melt rate

30. surface_runoff_rate

Units

kg year⁻¹

Description

surface runoff rate

31. tendency_of_ice_mass

Units

Gt year⁻¹

Description

rate of change of the mass of ice, including seasonal cover

32. tendency_of_ice_mass_due_to_basal_mass_flux

Units

Gt year⁻¹

Description

total over ice domain of bottom surface ice mass flux

Standard name

tendency_of_land_ice_mass_due_to_basal_mass_balance

Comment

positive means ice gain

33. tendency_of_ice_mass_due_to_calving

Units

Gt year⁻¹

Description

calving flux

Standard name

tendency_of_land_ice_mass_due_to_calving

Comment

positive means ice gain

34. tendency_of_ice_mass_due_to_conservation_error

Units

Gt year⁻¹

Description

total numerical flux needed to preserve non-negativity of ice thickness

Comment

positive means ice gain

35. tendency_of_ice_mass_due_to_discharge

Units

Gt year⁻¹

Description

discharge flux (frontal melt, calving, forced retreat)

Standard name

tendency_of_land_ice_mass_due_to_calving_and_ice_front_melting

Comment

positive means ice gain

36. tendency_of_ice_mass_due_to_flow

Units

Gt year⁻¹

Description

rate of change of the mass of ice due to flow (i.e. prescribed ice thickness)

37. tendency_of_ice_mass_due_to_surface_mass_flux

Units

Gt year⁻¹

Description

total over ice domain of top surface ice mass flux

Standard name

tendency_of_land_ice_mass_due_to_surface_mass_balance

Comment

positive means ice gain

38. tendency_of_ice_mass_glacierized

Units

Gt year⁻¹

Description

rate of change of the ice mass in glacierized areas

39. tendency_of_ice_volume

Units

m³ year⁻¹

Description

rate of change of the ice volume, including seasonal cover

40. tendency_of_ice_volume_glacierized

Units

m³ year⁻¹

Description

rate of change of the ice volume in glacierized areas

CLIMATE FORCING

PISM has a well-defined separation of climate forcing from ice dynamics. This manual is about the climate forcing interface.

By contrast, most options documented in the *PISM User's Manual* control the ice dynamics part. The User's Manual does, however, give an *overview of PISM's surface (atmosphere) and ocean (sub-shelf) interfaces*. At these interfaces the surface mass and energy balances are determined and/or passed to the ice dynamics code.

To get started with climate forcing usage we need to introduce some language to describe parts of PISM. In this manual a *component* is a piece of PISM code, usually a C++ class. A combination of components (or, in some cases, one component) makes up a “model” — an implementation of a physical or mathematical description of a system.

PISM's climate forcing code has two kinds of components.

- Ones that can be used as “stand-alone” models, such as the implementation of the PDD scheme (section *Temperature-index scheme*). These are *model components*.
- Ones implementing “adjustments” of various kinds, such as lapse rate corrections (sections *Adjustments using modeled change in surface elevation* and *Adjustments using modeled change in surface elevation*) or ice-core derived offsets (sections *Scalar temperature offsets* and *Scalar sea level offsets*, for example). These are called *modifier components* or *modifiers*.

Model components and modifiers can be chained as shown in Fig. 3.16. For example,

```
-ocean constant,delta_T -ocean_delta_T_file delta_T.nc
```

combines the component providing constant (both in space and time) ocean boundary conditions with a modifier that applies scalar temperature offsets. This combination is one of the many ocean models that can be chosen using components as building blocks.

Section *Examples and corresponding options* gives examples of combining components to choose models. Before that we address how PISM interprets time-dependent inputs (Section *Using time-dependent forcing*).

Summary of the main idea in using this manual

Setting up PISM's climate interface *requires* selecting one surface and one ocean component. The surface component may use an atmosphere component also; see Fig. 3.16. Command-line options `-atmosphere`, `-surface` and `-ocean` each take a comma-separated list of keywords as an argument; the first keyword *has* to correspond to a model component, the rest can be “modifier” components. Any of these options can be omitted to use the default atmosphere, surface or ocean model components, but one has to explicitly choose a model component to use a modifier.

Model components and modifiers are chained as in Fig. 3.16; arrows in this figure indicate the data flow.

4.1 Using time-dependent forcing

Contents

- *Using time-dependent forcing*
 - *Introduction*
 - *Scalar time-dependent inputs*
 - *Spatially-variable time-dependent inputs*
 - *Periodic forcing*
 - *Adding time bounds*
 - * *Times as mid-points of intervals*
 - * *Times as left end points of intervals*
 - * *Times as right end points of intervals*

4.1.1 Introduction

PISM can use time-dependent *scalar* and *spatially-variable* forcing inputs.

The netcdf output for a typical forcing file would look similar to [this example](#).

Listing 4.1: Example time-dependent forcing

```
netcdf delta_T {
dimensions:
  nv = 2 ;
  time = UNLIMITED ; // (4 currently)
variables:
  double nv(nv) ;
  double time(time) ;
    time:units = "common_year since 1-1-1" ;
    time:axis = "T" ;
    time:bounds = "time_bounds" ;
    time:calendar = "365_day" ;
    time:long_name = "time" ;
  double time_bounds(time, nv) ;
  double delta_T(time) ;
    delta_T:units = "kelvin" ;
    delta_T:long_name = "temperature offsets" ;
data:

  time          = 0, 100, 900, 1000;
  time_bounds   = 0, 100, 100, 500, 500, 900, 900, 1000;
  delta_T       = 0, -30, -30, 0;
}
```

A data set like this one could be used to model a scenario in which the temperature at the top surface of the ice drops by 30 degrees over the course of 100 years, remains constant for 800 years, then increases by 30 degrees over 100

years. See *Scalar temperature offsets*.

In addition to *times*, all forcing files have to contain *time bounds* defining time intervals corresponding to individual records.

Note: PISM will check if the modeled time interval (set using *time.start* and *time.end* or *time.run_length*) is a subset of the time covered by a forcing file and **stop** if it is not.

Set *input.forcing.time_extrapolation* to **true** to tell PISM to use constant extrapolation instead.

4.1.2 Scalar time-dependent inputs

All scalar time-dependent inputs are interpreted as *piecewise-linear*.

Time bounds are used to compute period length for periodic forcing and the time interval covered by provided data otherwise. Only the left end point of the first interval and the right end point of the last interval are used.

4.1.3 Spatially-variable time-dependent inputs

To make *balancing the books* possible PISM interprets *fluxes* such as the top surface mass balance, precipitation, and the sub shelf mass flux as *piecewise-constant in time* over intervals defined by time bounds.

In this case *times* corresponding to individual forcing records are irrelevant (and are ignored) and only time bounds are used.

Other 2D input fields (examples: ice surface temperature, near-surface air temperature, sea level elevation) are interpreted as *piecewise-linear in time*.

In this case times are read from the file and time bounds are used to compute period length for periodic forcing and the time interval covered by provided data otherwise.

4.1.4 Periodic forcing

A PISM forcing file with a periodic forcing **has to contain exactly one period**.

The left end point of the first time interval defines the *start of the period*.

The total duration of forcing in the file defines the length of the period. Specifically, the length of the period is the difference of the right end point of the last interval and the left end point of the first interval.

When used as periodic forcing, *Example time-dependent forcing* would be interpreted as having the period of one thousand 365-day years, with the period starting on January 1 of year 1.

Note:

- A real life (Gregorian, Julian, etc) calendar does not usually make sense in simulations using periodic forcing.
 - It is usually a good idea to use time units that are an integer multiple of one second, for example “day” or “common_year” (a year consisting of 365 days) as in the example above. This makes forcing files easier to interpret. (The units “years” corresponds to the mean tropical year. This is appropriate when converting from m/s to m/year, for example, but not for keeping track of time.)
-

4.1.5 Adding time bounds

NCO's `ncap2` makes it easy to add time bounds to a data set.

Save one of the scripts below to `add_time_bounds.txt` and then run

```
ncap2 -O -S add_time_bounds.txt forcing.nc forcing-with-bounds.nc
```

to add time bounds to `forcing.nc`.

Times as mid-points of intervals

Use this script to interpret each time as a mid-point of the corresponding interval.

```
defdim("nv", 2);  
time_bnds=make_bounds(time,$nv,"time_bnds");
```

or just use this one command:

Listing 4.2: Adding time bounds, interpreting times as mid-points of intervals

```
ncap2 -O -s 'defdim("nv",2);time_bnds=make_bounds(time,$nv,"time_bnds");' \  
forcing.nc forcing-with-bounds.nc
```

Times as left end points of intervals

Use this script to interpret each time as a the left end point of the corresponding interval.

Listing 4.3: Adding time bounds, interpreting times as left end points of intervals

```
time@bounds="time_bnds";  
defdim("nv", 2);  
time_bnds=array(0,0,/$time,$nv/);  
time_bnds(:,0)=time;  
time_bnds(-2,1)=time(1:);  
time_bnds(-1,1)=2*time(-1)-time(-2);
```

Times as right end points of intervals

Use this script to interpret each time as a the right end point of the corresponding interval.

Listing 4.4: Adding time bounds, interpreting times as right end points of intervals

```
time@bounds="time_bnds";  
defdim("nv", 2);  
time_bnds=array(0,0,/$time,$nv/);  
time_bnds(:,1)=time;  
time_bnds(1:,0)=time(-2:);  
time_bnds(0,0)=2*time(0)-time(1);
```

4.2 Examples and corresponding options

This section gives a very brief overview of some coupling options. Please see sections referenced below for more information.

4.2.1 One way coupling to a climate model

One-way coupling of PISM to a climate model can be achieved by reading a NetCDF file with time- and space-dependent climate data produced by a climate model.

There are two cases:

- coupling to a climate model that includes surface (firn, snow) processes
- coupling to a climate model providing near-surface air temperature and precipitation

Reading ice surface temperature and mass balance

This is the simplest case. It is often the preferred case, for example when the climate model in use has high quality surface mass and energy sub-models which are then preferred to the highly simplified (e.g. temperature index) surface models in PISM.

Variables

climatic_mass_balance, ice_surface_temp

Options

-surface given -surface_given_file forcing.nc

See also

Reading top-surface boundary conditions from a file

Reading air temperature and precipitation

As mentioned above, if a climate model provides near-surface air temperature and precipitation, these data need to be converted into top-of-the-ice temperature and climatic mass balance.

One way to do that is by using a temperature index (PDD) model component included in PISM. This component has adjustable parameters; default values come from [148].

Variables

precipitation, air_temp

Options

-atmosphere given -atmosphere_given_file forcing.nc -surface pdd

See also

Boundary conditions read from a file, Temperature-index scheme

If melt is negligible -surface pdd should be replaced with -surface simple (see section *The “invisible” model*).

4.2.2 Using climate anomalies

Prognostic modeling experiments frequently use time- and space-dependent air temperature and precipitation anomalies.

Variables

precipitation, air_temp, precipitation_anomaly, air_temp_anomaly

Options

-atmosphere given,anomaly, -atmosphere_given_file forcing.nc,
-atmosphere_anomaly_file anomalies.nc, -surface simple

See also

Boundary conditions read from a file, Using climate data anomalies, The “invisible” model

The simple surface model component re-interprets precipitation as climatic mass balance, which is useful in cases when there is no melt (Antarctic simulations is an example).

Simulations of the Greenland ice sheet typically use `-surface pdd` instead of `-surface simple`.

4.2.3 SeaRISE-Greenland

The SeaRISE-Greenland setup uses a parameterized near-surface air temperature [145] and a constant-in-time precipitation field read from an input (-i) file. A temperature-index (PDD) scheme is used to compute the climatic mass balance.

Variables

precipitation, lat, lon

Options

-atmosphere searise_greenland -surface pdd

See also

SeaRISE-Greenland, Temperature-index scheme

The air temperature parameterization is a function of latitude (lat), longitude (lon) and surface elevation (dynamically updated by PISM).

4.2.4 SeaRISE-Greenland paleo-climate run

The air temperature parameterization in the previous section is appropriate for present day modeling. PISM includes some mechanisms allowing for corrections taking into account differences between present and past climates. In particular, one can use ice-core derived scalar air temperature offsets [8], precipitation adjustments [31], and sea level offsets from SPECMAP [9].

Variables

precipitation, delta_T, delta_SL, lat, lon

Options

-atmosphere searise_greenland,delta_T -atmosphere_delta_T_file delta_T.nc
-surface pdd -sea_level constant,delta_sl -ocean_delta_sl_file delta_SL.nc

See also

SeaRISE-Greenland, Scalar temperature offsets, Temperature-index scheme, Constant in time and space, Scalar sea level offsets

Note that the temperature offsets are applied to *air* temperatures at the *atmosphere level*. This ensures that ΔT influences the PDD computation.

4.2.5 Antarctic paleo-climate runs

Variables

climatic_mass_balance, air_temp, delta_T, delta_SL

Options

-surface given,delta_T -surface_delta_T_file delta_T.nc -sea_level
constant,delta_sl -ocean_delta_sl_file delta_SL.nc

See also

Reading top-surface boundary conditions from a file, Scalar temperature offsets, Constant in time and space, Scalar sea level offsets

4.3 Testing if forcing data is used correctly

It is very important to ensure that selected forcing options produce the result you expect: we find that the ice sheet response is very sensitive to provided climate forcing, especially in short-scale simulations.

This section describes how to use PISM to inspect climate forcing.

4.3.1 Visualizing climate inputs, without ice dynamics

Recall that internally in PISM there is a *separation of climate inputs from ice dynamics*. This makes it possible to turn “off” the ice dynamics code to visualize the climate mass balance and temperature boundary conditions produced using a combination of options and input files. This is helpful during the process of creating PISM-readable data files, and modeling with such.

To do this, set *stress_balance.model* to “none”, *energy.model* to “none” and *age.enabled* to “false” (see *Disabling sub-models*) and use PISM’s reporting capabilities (-spatial_file, -spatial_times, -spatial_vars) to monitor.

Turning “off” ice dynamics saves computational time while allowing one to use the same options as in an actual modeling run. Note that we do *not* disable geometry updates, so one can check if surface elevation feedbacks modeled using lapse rates (and similar) work correctly. Please set *geometry.update.enabled* to “false” to fix ice geometry. (This may be necessary if the mass balance rate data would result in extreme ice sheet growth that is not balanced by ice flow in this setup.)

As an example, set up an ice sheet state file and check if climate data is read in correctly:

```
mpiexec -n 2 pism -eisII A -Mx 61 -My 61 -y 1000 -o state.nc
pism -i state.nc -surface given -spatial_times 0.0:0.1:2.5 \
-spatial_file movie.nc \
-spatial_vars climatic_mass_balance,ice_surface_temp \
-ys 0 -ye 2.5
```

Using `pism -eisII A` merely generates demonstration climate data, using EISMINT II choices [12]. The next run extracts the surface mass balance `climatic_mass_balance` and surface temperature `ice_surface_temp` from `state.nc`. It then does nothing interesting, exactly because a constant climate is used. Viewing `movie.nc` we see these same values as from `state.nc`, in variables `climatic_mass_balance`, `ice_surface_temp`, reported back to us as the time- and space-dependent climate at times `ys:dt:ye`. It is a boring “movie.”

A more interesting example uses a *positive degree-day scheme*. This scheme uses a variable called `precipitation`, and a calculation of melting, to get the surface mass balance `climatic_mass_balance`.

Assuming that `g20km_10ka.nc` was created *as described in the User’s Manual*, running

```
pism -stress_balance.model none \  
-energy.model none \  
-age.enabled no \  
-geometry.update.enabled no \  
-i g20km_10ka.nc -bootstrap \  
-atmosphere searise_greenland -surface pdd \  
-ys 0 -ye 1 -spatial_times 1week \  
-spatial_file foo.nc \  
-spatial_vars climatic_mass_balance,ice_surface_temp,air_temp_snapshot
```

produces `foo.nc`. Viewing in with `ncview` shows an annual cycle in the variable `air_temp_snapshot` and a noticeable decrease in the surface mass balance during summer months (see variable `climatic_mass_balance`). Note that `ice_surface_temp` is constant in time: this is the temperature *at the ice surface but below firn* and it does not include seasonal variations [30].

4.3.2 Using low-resolution test runs

Sometimes a run like the one above is still too costly. In this case it might be helpful to replace it with a similar run on a coarser grid, with or without settings disabling ice dynamics components. (Testing climate inputs usually means checking if the timing of modeled events is right, and high spatial resolution is not essential.)

The command

```
pism -i g20km_10ka.nc -bootstrap -dx 40km -dy 40km -Mz 11 \  
-atmosphere searise_greenland \  
-surface pdd -ys 0 -ye 2.5 \  
-spatial_file foo.nc -spatial_times 0.1 \  
-spatial_vars climatic_mass_balance,air_temp_snapshot,surface_melt_rate,surface_  
-runoff_rate,surface_accumulation_rate \  
-scalar_file scalar_diagnostics.nc -scalar_times 0.1 \  
-o bar.nc
```

will produce `foo.nc` containing a “movie” very similar to the one created by the previous run, but including the full influence of ice dynamics.

In addition to `foo.nc`, the latter command will produce `scalar_diagnostics.nc` containing scalar time-series. The variable `tendency_of_ice_mass_due_to_surface_mass_flux` (the *total over ice domain of top surface ice mass flux*) can be used to detect if climate forcing is applied at the right time.

4.3.3 Visualizing the climate inputs in the Greenland case

Assuming that `g20km_10ka.nc` was produced by the run described in section *Getting started: a Greenland ice sheet example*, one can run the following to check if the PDD model in PISM (see section *Temperature-index scheme*) is “reasonable”:

```
pism -i g20km_10ka.nc -bootstrap \  
-atmosphere searise_greenland,precip_scaling \  
-surface pdd -atmosphere_precip_scaling_file pism_dT.nc \  
-spatial_times 1week -ys -3 -ye 0 \  
-spatial_file pddmovie.nc \  
-spatial_vars climatic_mass_balance,air_temp_snapshot,effective_precipitation
```

This produces the file `pddmovie.nc` with several variables: `climatic_mass_balance` (instantaneous net accumulation (ablation) rate), `air_temp_snapshot` (instantaneous near-surface air temperature), `effective_precipitation` (total precipitation rate, including all adjustments (here: `precip_scaling`)).

The figure Fig. 4.1 shows the time-series of the surface mass balance rate (top graph) and the air temperature (bottom graph) with the map view of the surface elevation on the left.

Here are two things to notice:

1. The summer peak day is in the right place. The default for this value is July 15 (day 196, at approximately $196/365 \approx 0.54$ year). (If it is important, the peak day can be changed using the configuration parameter `atmosphere.fausto_air_temp.summer_peak_day`).
2. Lows of the surface mass balance rate `climatic_mass_balance` correspond to positive degree-days in the given period, because of highs of the air temperature. Recall the air temperature graph does not show random daily variations. Even though it has the maximum of about 266 kelvin, the parameterized instantaneous air temperature can be above freezing. A positive value for positive degree-days is expected [153].

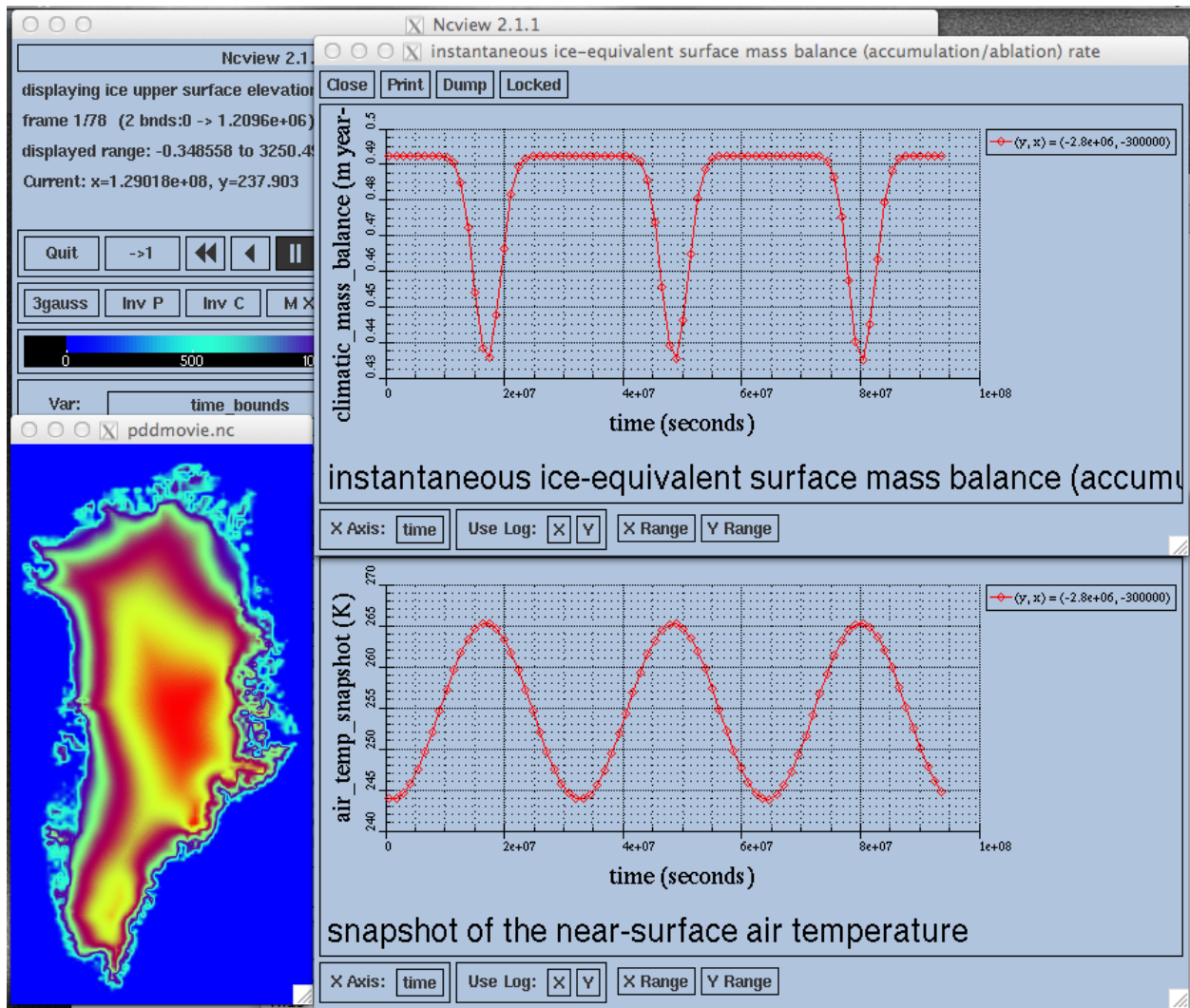

Fig. 4.1: Time series of the surface mass balance rate and near-surface air temperature.

We can also test the surface temperature forcing code with the following command.

```
pism -i g20km_10ka.nc -bootstrap \  
-surface simple \  
-atmosphere searise_greenland,delta_T \  
-atmosphere_delta_T_file pism_dT.nc \  
-spatial_times 100 -ys -125e3 -ye 0 \  
-spatial_vars ice_surface_temp \  
-spatial_file dT_movie.nc \  
-stress_balance.model none \  
-energy.model none \  
-age.enabled no \  
-geometry.update.enabled no
```

The output `dT_movie.nc` and `pism_dT.nc` were used to create [Fig. 4.2](#).

This figure shows the GRIP temperature offsets and the time-series of the temperature at the ice surface at a point in southern Greenland (bottom graph), confirming that the temperature offsets are used correctly.

4.4 Surface mass and energy process model components

Contents

- *Surface mass and energy process model components*
 - *The “invisible” model*
 - *Reading top-surface boundary conditions from a file*
 - *Elevation-dependent temperature and mass balance*
 - *Temperature-index scheme*
 - *Diurnal Energy Balance Model “dEBM-simple”*
 - * *Insolation-driven melt contribution*
 - *Mean top of the atmosphere insolation*
 - *Surface albedo*
 - *Atmosphere transmissivity*
 - * *Temperature-driven melt contribution*
 - * *Tuning parameters*
 - *PIK*
 - *Scalar temperature offsets*
 - *Adjustments using modeled change in surface elevation*
 - *Mass flux adjustment*
 - *Using climate data anomalies*
 - *The caching modifier*
 - *Preventing grounding line retreat*

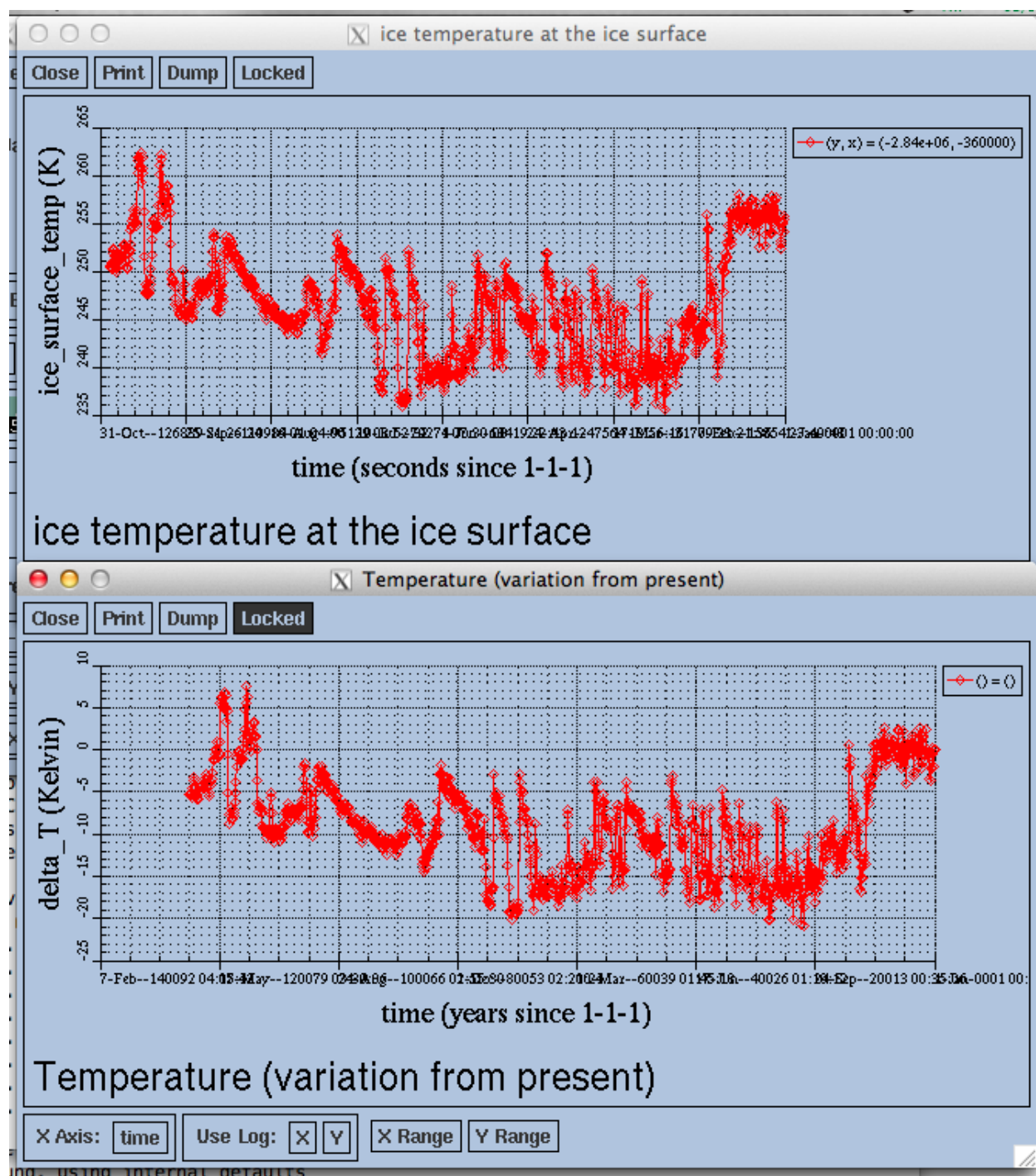

Fig. 4.2: Time series of the surface temperature compared to GRIP temperature offsets

4.4.1 The “invisible” model

Options

-surface simple

Variables

none

C++ class

pism::surface::Simple

This is the simplest “surface model” available in PISM, enabled using `-surface simple`. Its job is to re-interpret precipitation as climatic mass balance, and to re-interpret mean annual near-surface (2m) air temperature as the temperature of the ice at the depth at which firn processes cease to change the temperature of the ice. (I.e. the temperature *below* the firn.) This implies that there is no melt. Though primitive, this model component may be desired in cold environments (e.g. East Antarctic ice sheet) in which melt is negligible and heat from firn processes is ignored.

4.4.2 Reading top-surface boundary conditions from a file

Options

-surface given

Variables

ice_surface_temp, climatic_mass_balance $kg/(m^2s)$

C++ class

pism::surface::Given

Note: This is the default choice.

This model component was created to force PISM with sampled (possibly periodic) climate data by reading ice upper surface boundary conditions from a file. These fields are provided directly to the ice dynamics code (see *Climate inputs, and their interface with ice dynamics* for details).

PISM will stop if variables `ice_surface_temp` (ice temperature at the ice surface but below firn) and `climatic_mass_balance` (top surface mass flux into the ice) are not present in the input file.

A file `foo.nc` used with `-surface given -surface_given_file foo.nc` may contain several records. If this file contains one record (i.e. fields corresponding to one time value only), provided forcing data is interpreted as time-independent. Variables `time` and `time_bnds` should specify model times corresponding to individual records.

For example, to use monthly periodic forcing with a period of 1 year starting at the beginning of 1980 (let’s use the 360-day calendar for simplicity), create a file (say, “`foo.nc`”) with 12 records. The `time` variable may contain 15, 45, 75, ..., 345 (mid-month for all 12 months) and have the units of “days since 1980-1-1”. (It is best to avoid units of “months” and “years” because their meanings depend on the calendar.) Next, add the `time_bounds` variable for the time dimension with the values 0, 30, 30, 60, ... specifying times corresponding to beginnings and ends of records for each month and set the `time:bounds` attribute accordingly. Now run

```
pism -surface given -surface_given_file foo.nc -surface.given.periodic
```

See *Using time-dependent forcing* for more information.

Note:

- This surface model *ignores* the atmosphere model selection made using the option `-atmosphere`.

- PISM can handle files with virtually any number of records: it will read and store in memory at most `input.forcing.buffer_size` records at any given time (default: 60, or 5 years' worth of monthly fields).
- when preparing a file for use with this model, it is best to use the `t, y, x` variable storage order: files using this order can be read in faster than ones using the `t, x, y` order, for reasons *explained in the User's Manual*.

To change the storage order in a NetCDF file, use `ncpdq`:

```
ncpdq -a t,y,x input.nc output.nc
```

will copy data from `input.nc` into `output.nc`, changing the storage order to `t, y, x` at the same time.

Parameters

Prefix: `surface.given`.

1. `file` Name of the file containing climate forcing fields.
2. `periodic` (no) If true, interpret forcing data as periodic in time
3. `smb_max` (91000 $kg\ m^{-2}\ year^{-1}$) Maximum climatic mass balance value (used to check input data). Corresponds to 100 m/year ice equivalent.

4.4.3 Elevation-dependent temperature and mass balance

Options

`-surface_elevation`

Variables

none

C++ class

`pism::surface::Elevation`

This surface model component parameterizes the ice surface temperature $T_h = \text{ice_surface_temp}$ and the mass balance $m = \text{climatic_mass_balance}$ as *piecewise-linear* functions of surface elevation h .

The option `-ice_surface_temp` (*list of 4 numbers*) determines the surface temperature using the 4 parameters T_{\min} , T_{\max} , h_{\min} , h_{\max} . Let

$$\frac{\partial T}{\partial h} = (T_{\max} - T_{\min}) / (h_{\max} - h_{\min})$$

be the temperature gradient. Then

$$T(x, y) = \begin{cases} T_{\min}, & h(x, y) \leq h_{\min}, \\ T_{\min} + \frac{\partial T}{\partial h} (h(x, y) - h_{\min}), & h_{\min} < h(x, y) < h_{\max}, \\ T_{\max}, & h_{\max} \leq h(x, y). \end{cases}$$

The option `-climatic_mass_balance` (*list of 5 numbers*) determines the surface mass balance using the 5 parameters m_{\min} , m_{\max} , h_{\min} , h_{ELA} , h_{\max} . Let

$$\frac{\partial m_{\text{abl}}}{\partial h} = -m_{\min} / (h_{\text{ELA}} - h_{\min})$$

and

$$\frac{\partial m_{\text{acl}}}{\partial h} = m_{\max} / (h_{\max} - h_{\text{ELA}})$$

be the mass balance gradient in the ablation and in the accumulation area, respectively. Then

$$m(x, y) = \begin{cases} m_{\min}, & h(x, y) \leq h_{\min}, \\ \frac{\partial m_{\text{abl}}}{\partial h} (h(x, y) - h_{\text{ELA}}), & h_{\min} < h(x, y) \leq h_{\text{ELA}}, \\ \frac{\partial m_{\text{acl}}}{\partial h} (h(x, y) - h_{\text{ELA}}), & h_{\text{ELA}} < h(x, y) \leq h_{\max}, \\ m_{\max}, & h_{\max} < h(x, y). \end{cases}$$

The option `-climatic_mass_balance_limits` (list of 2 numbers) limits the mass balance below h_{\min} to m_{\min}^* and above h_{\max} to m_{\max}^* , thus

$$m(x, y) = \begin{cases} m_{\min}^*, & h(x, y) \leq h_{\min}, \\ \frac{\partial m_{\text{abl}}}{\partial h} (h(x, y) - h_{\text{ELA}}), & h_{\min} < h(x, y) \leq h_{\text{ELA}}, \\ \frac{\partial m_{\text{acl}}}{\partial h} (h(x, y) - h_{\text{ELA}}), & h_{\text{ELA}} < h(x, y) \leq h_{\max}, \\ m_{\max}^*, & h_{\max} < h(x, y). \end{cases}$$

Note: this surface model *ignores* the atmosphere model selection made using the `-atmosphere` option.

4.4.4 Temperature-index scheme

Options

`-surface pdd`

Variables

`air_temp_sd`, `snow_depth`

C++ class

`pism::surface::TemperatureIndex`

The default PDD model used by PISM, turned on by option `-surface pdd`, is based on [153] and EISMINT-Greenland intercomparison (see [148]).

Our model computes the solid (snow) precipitation rate using the air temperature threshold with a linear transition. All precipitation during periods with air temperatures above `surface.pdd.air_temp_all_precip_as_rain` (default of 2°C) is interpreted as rain; all precipitation during periods with air temperatures below `surface.pdd.air_temp_all_precip_as_snow` (default of 0°C) is interpreted as snow.

For long-term simulations, a PDD model generally uses an idealized seasonal temperature cycle. “White noise” is added to this cycle to simulate additional daily variability associated to the vagaries of weather. This additional random variation is quite significant, as the seasonal cycle may never reach the melting point but that point may be reached with some probability, in the presence of the daily variability, and thus melt may occur. Concretely, a normally-distributed, mean zero random temperature increment is added to the seasonal cycle. There is no assumed spatial correlation of daily variability. The standard deviation of the daily variability is controlled by configuration parameters with the prefix `surface.pdd.std_dev.:`

1. `file` The name of the file to read `air_temp_sd` (standard deviation of air temperature) from.
2. `lapse_lat_base` (72 degree_north) standard deviation is a function of latitude, with value `surface.pdd.std_dev.value` at this latitude; this value is only active if `surface.pdd.std_dev.lapse_lat_rate` is nonzero
3. `lapse_lat_rate` (0 kelvin/degree_north) standard deviation is a function of latitude, with rate of change with respect to latitude given by this constant
4. `param_a` (-0.15) Parameter a in $\Sigma = aT + b$, with T in degrees C. Used only if `surface.pdd.std_dev.use_param` is set to yes.
5. `param_b` (0.66 kelvin) Parameter b in $\Sigma = aT + b$, with T in degrees C. Used only if `surface.pdd.std_dev.use_param` is set to yes.

6. *periodic* (no) If true, interpret `air_temp_sd` read from `surface.pdd.std_dev.file` as periodic in time
7. *use_param* (no) Parameterize standard deviation as a linear function of air temperature over ice-covered grid cells. The region of application is controlled by `geometry.ice_free_thickness_standard`.
8. *value* (5 kelvin) standard deviation of daily temp variation; = EISMINT-Greenland value [148]

A file `foo.nc` used with `-surface pdd -pdd_sd_file foo.nc` should contain standard deviation of near-surface air temperature in variable `air_temp_sd`, and the corresponding time coordinate in variable `time`. If `-pdd_sd_file` is not set, PISM uses a constant value for standard deviation, which is set by the configuration parameter `surface.pdd.std_dev.value`. The default value is 5.0 degrees [148]. However, this approach is not recommended as it induces significant errors in modeled surface mass balance in both ice-covered and ice-free regions [154], [155].

Over ice-covered grid cells, daily variability can also be parameterized as a linear function of near-surface air temperature $\sigma = a \cdot T + b$ using the `surface.pdd.std_dev.use_param` configuration flag, and the corresponding parameters `surface.pdd.std_dev.param_a` and `surface.pdd.std_dev.param_b`. This parametrization replaces prescribed standard deviation values over glacierized grid cells as defined by the mask variable (see `geometry.ice_free_thickness_standard`). Default values for the slope a and intercept b were derived from the ERA-40 reanalysis over the Greenland ice sheet [156].

The number of positive degree days is computed as the magnitude of the temperature excursion above 0°C multiplied by the duration (in days) when it is above zero.

In PISM there are two methods for computing the number of positive degree days. The first computes only the expected value, by the method described in [153]. This is the default when a PDD is chosen (i.e. option `-surface pdd`). The second is a Monte Carlo simulation of the white noise itself, chosen by adding the option `-pdd_method random_process`. This Monte Carlo simulation adds the same daily variation at every point, though the seasonal cycle is (generally) location dependent. If repeatable randomness is desired use `-pdd_method repeatable_random_process` instead.

By default, the computation summarized in Fig. 4.3 is performed every week. (This frequency is controlled by the parameter `surface.pdd.max_evals_per_year`.) To compute mass balance during each week-long time-step, PISM keeps track of the current snow depth (using units of ice-equivalent thickness). This is necessary to determine if melt should be computed using the degree day factor for snow (`surface.pdd.factor_snow`) or the corresponding factor for ice (`surface.pdd.factor_ice`).

A fraction of the melt controlled by the configuration parameter `surface.pdd.refreeze` (θ_{refreeze} in Fig. 4.3, default: 0.6) refreezes. The user can select whether melted ice should be allowed to refreeze using the configuration flag `surface.pdd.refreeze_ice_melt`.

Since PISM does not have a principled firn model, the snow depth is set to zero at the beginning of the balance year. See `surface.mass_balance_year_start_day`. Default is 274, corresponding to October 1st.

Our PDD implementation is meant to be used with an atmosphere model implementing a cosine yearly cycle such as `searise_greenland` (section *SeaRISE-Greenland*), but it is not restricted to parameterizations like these.

This code also implements latitude- and mean July temperature dependent ice and snow factors using formulas (6) and (7) in [145]; set `-pdd_fausto` to enable. The default standard deviation of the daily variability (option `-pdd_std_dev`) is 2.53 degrees when `-pdd_fausto` is set [145]. See also configuration parameters with the prefix `surface.pdd.fausto.`:

1. T_c (272.15 kelvin) = $-1 + 273.15$; for formula (6) in [145]
2. T_w (283.15 kelvin) = $10 + 273.15$; for formula (6) in [145]
3. β_{ice_c} (0.015 meter / (kelvin day)) water-equivalent thickness; for formula (6) in [145]
4. β_{ice_w} (0.007 meter / (kelvin day)) water-equivalent thickness; for formula (6) in [145]
5. β_{snow_c} (0.003 meter / (kelvin day)) water-equivalent thickness; for formula (6) in [145]
6. β_{snow_w} (0.003 meter / (kelvin day)) water-equivalent thickness; for formula (6) in [145]

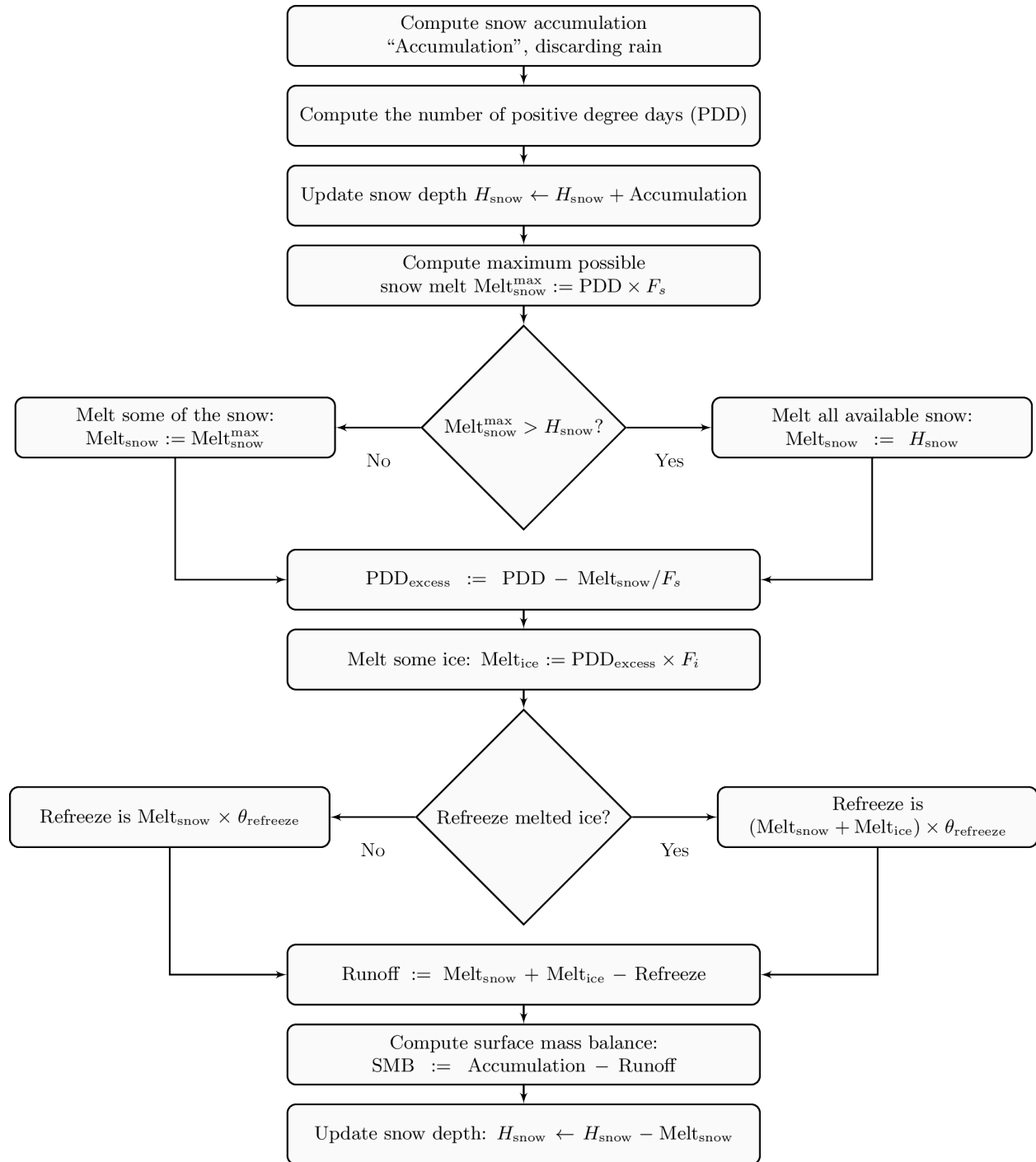

Fig. 4.3: PISM’s positive degree day model. F_s and F_i are PDD factors for snow and ice, respectively; θ_{refreeze} is the refreeze fraction.

7. *enabled* (false) Set PDD parameters using formulas (6) and (7) in [145]
8. *latitude_beta_w* (72 *degree_north*) latitude below which to use warm case, in formula (6) in [145]

Note that when used with periodic climate data (air temperature and precipitation) that is read from a file (see section *Boundary conditions read from a file*), use of *time_stepping.hit_multiples* is recommended: set it to the length of the climate data period in years.

This model provides the following scalar:

- *surface_accumulation_rate*
- *surface_melt_rate*
- *surface_runoff_rate*

and these 2D diagnostic quantities (averaged over reporting intervals; positive flux corresponds to ice gain):

- *surface_accumulation_flux*
- *surface_melt_flux*
- *surface_runoff_flux*

This makes it easy to compare the surface mass balance computed by the model to its individual components:

$$\text{SMB} = \text{surface_accumulation_flux} - \text{surface_runoff_flux}$$

Parameters

Prefix: *surface.pdd*.

1. *air_temp_all_precip_as_rain* (275.15 *kelvin*) threshold temperature above which all precipitation is rain; must exceed *surface.pdd.air_temp_all_precip_as_snow* to avoid division by zero, because difference is in a denominator
2. *air_temp_all_precip_as_snow* (273.15 *kelvin*) threshold temperature below which all precipitation is snow
3. *factor_ice* (0.00879121 *meter / (kelvin day)*) EISMINT-Greenland value [148]; = (8 mm liquid-water-equivalent) / (pos degree day)
4. *factor_snow* (0.0032967 *meter / (kelvin day)*) EISMINT-Greenland value [148]; = (3 mm liquid-water-equivalent) / (pos degree day)
5. *fausto.T_c* (272.15 *kelvin*) = -1 + 273.15; for formula (6) in [145]
6. *fausto.T_w* (283.15 *kelvin*) = 10 + 273.15; for formula (6) in [145]
7. *fausto.beta_ice_c* (0.015 *meter / (kelvin day)*) water-equivalent thickness; for formula (6) in [145]
8. *fausto.beta_ice_w* (0.007 *meter / (kelvin day)*) water-equivalent thickness; for formula (6) in [145]
9. *fausto.beta_snow_c* (0.003 *meter / (kelvin day)*) water-equivalent thickness; for formula (6) in [145]
10. *fausto.beta_snow_w* (0.003 *meter / (kelvin day)*) water-equivalent thickness; for formula (6) in [145]
11. *fausto.enabled* (false) Set PDD parameters using formulas (6) and (7) in [145]
12. *fausto.latitude_beta_w* (72 *degree_north*) latitude below which to use warm case, in formula (6) in [145]
13. *firn_compaction_to_accumulation_ratio* (0.75) How much firn as a fraction of accumulation is turned into ice
14. *firn_depth_file* The name of the file to read the *firn_depth* from.
15. *interpret_precip_as_snow* (no) Interpret precipitation as snow fall.

16. *max_evals_per_year* (52) maximum number of times the PDD scheme will ask for air temperature and precipitation to build location-dependent time series for computing (expected) number of positive degree days and snow accumulation; the default means the PDD uses weekly samples of the annual cycle; see also *surface.pdd.std_dev.value*
17. *method* (expectation_integral) PDD implementation method
18. *positive_threshold_temp* (273.15 kelvin) temperature used to determine meaning of “positive” degree day
19. *refreeze* (0.6) EISMINT-Greenland value [148]
20. *refreeze_ice_melt* (yes) If set to “yes”, refreeze *surface.pdd.refreeze* fraction of melted ice, otherwise all of the melted ice runs off.
21. *std_dev.file* The name of the file to read *air_temp_sd* (standard deviation of air temperature) from.
22. *std_dev.lapse_lat_base* (72 degree_north) standard deviation is a function of latitude, with value *surface.pdd.std_dev.value* at this latitude; this value is only active if *surface.pdd.std_dev.lapse_lat_rate* is nonzero
23. *std_dev.lapse_lat_rate* (0 kelvin / degree_north) standard deviation is a function of latitude, with rate of change with respect to latitude given by this constant
24. *std_dev.param_a* (-0.15) Parameter a in $\Sigma = aT + b$, with T in degrees C. Used only if *surface.pdd.std_dev.use_param* is set to yes.
25. *std_dev.param_b* (0.66 kelvin) Parameter b in $\Sigma = aT + b$, with T in degrees C. Used only if *surface.pdd.std_dev.use_param* is set to yes.
26. *std_dev.periodic* (no) If true, interpret *air_temp_sd* read from *surface.pdd.std_dev.file* as periodic in time
27. *std_dev.use_param* (no) Parameterize standard deviation as a linear function of air temperature over ice-covered grid cells. The region of application is controlled by *geometry.ice_free_thickness_standard*.
28. *std_dev.value* (5 kelvin) standard deviation of daily temp variation; = EISMINT-Greenland value [148]

4.4.5 Diurnal Energy Balance Model “dEBM-simple”

Options

-surface debm_simple

Variables

surface_albedo

C++ class

pism::surface::DEBMSimple

This PISM module implements the “simple” version of the diurnal energy balance model developed by [157]. It follows [158] and includes parameterizations of the surface albedo and the atmospheric transmissivity that make it possible to run the model in a standalone, prognostic mode.

It is designed to use time-dependent forcing by near-surface air temperature and total (i.e. liquid *and* solid) precipitation provided by one of PISM’s atmosphere models. The temperature forcing should resolve the annual cycle, i.e. it should use *monthly or more frequent* temperature records if forced using *Boundary conditions read from a file*. In cases when only annual temperature records are available we recommend using the *Cosine yearly cycle* approximation.

Note: We recommend setting *time_stepping.hit_multiples* to the length of the climate data period in years when forcing dEBM-simple with periodic climate data that are read from a file.

Similarly to other surface models, the outputs are

- ice temperature at its top surface
- climatic mass balance (SMB)

dEBM-simple re-interprets near-surface air temperature to produce the ice temperature at its top surface.

SMB is defined as

$$\begin{aligned} \text{SMB} &= \text{Solid accumulation} - \text{Runoff}, \\ \text{SMB} &= \text{Solid accumulation} - (\text{Melt} - \text{Refreeze}). \end{aligned}$$

Solid accumulation is approximated using provided total precipitation and a linear transition from interpreting it as “all snow” when the air temperature is below `surface.debm_simple.air_temp_all_precip_as_snow` (default of 0°C) to “all rain” when the air temperature is above `surface.debm_simple.air_temp_all_precip_as_rain` (default of 2°C). Alternatively, all precipitation is interpreted as snow if `surface.debm_simple.interpret_precip_as_snow` is set.

Note: Part of the precipitation that is interpreted as rain is assumed to run off instantaneously and *does not* contribute to reported modeled runoff.

A fraction θ (`surface.debm_simple.refreeze`) of computed melt amount is assumed to re-freeze:

$$\text{Refreeze} = \theta \text{Melt}. \quad (4.1)$$

By default only snow melt is allowed to refreeze; set `surface.debm_simple.refreeze_ice_melt` to refreeze both snow and ice melt. To distinguish between melted snow and ice dEBM-simple keeps track of the evolving snow depth during a balance year and resets it to zero once a year on the day set using `surface.mass_balance_year_start_day`.

Let T be the near-surface air temperature and define

$$\begin{aligned} M_I &= \frac{\Delta t_\Phi}{\Delta t \rho_w L_m} \tau_A (1 - \alpha) \bar{S}_\Phi, \\ M_T &= \frac{\Delta t_\Phi}{\Delta t \rho_w L_m} c_1 T_{\text{eff}}, \\ M_O &= \frac{\Delta t_\Phi}{\Delta t \rho_w L_m} c_2, \end{aligned} \quad (4.2)$$

then the average daily melt rate is approximated by

$$M = \begin{cases} M_I + M_T + M_O, & T \geq T_{\min}, \\ 0, & T < T_{\min}. \end{cases} \quad (4.3)$$

Here

- M_I is the *insolation-driven melt contribution* representing the net uptake of incoming solar shortwave radiation of the surface during the diurnal melt period,
- M_T is the *temperature-driven melt contribution* representing the air-temperature-dependent part of the incoming longwave radiation as well as turbulent sensible heat fluxes,
- M_O is the negative *melt offset* representing the outgoing longwave radiation and the air temperature-independent part of the incoming longwave radiation [159].

See Table 4.1 for details and note that (4.3) is equation 1 in [157].

The following two sections describe implementations of insolation-driven and temperature-driven melt contributions.

Table 4.1: Notation used in (4.2) and (4.3)

Quantity	Description
Φ	Threshold for the solar elevation angle (<code>surface.debm_simple.phi</code>). It is assumed that melt can occur only when the sun is above this angle. Φ should be treated as a tuning parameter since its value is not well constrained.
$\Delta t_\Phi / \Delta t$	Fraction of the day during which the sun is above the elevation angle Φ and melt can occur
τ_A	Transmissivity of the atmosphere
α	Surface albedo
\bar{S}_Φ	Mean top of the atmosphere insolation during the part of the day when the sun is above the elevation angle Φ .
T_{eff}	“Effective air temperature” computed using provided air temperature forcing and additional stochastic variations used to model the effect of daily temperature variations (see (4.9), [157] and [153])
c_1	Tuning parameter that controls the temperature influence on melt (<code>surface.debm_simple.c1</code>)
c_2	Tuning parameter that controls the (negative) melt offset (<code>surface.debm_simple.c2</code>)
ρ_w	Fresh water density (<code>constants.fresh_water.density</code>)
L_m	Latent heat of fusion (<code>constants.fresh_water.latent_heat_of_fusion</code>)
T_{min}	Threshold temperature (<code>surface.debm_simple.melting_threshold_temp</code>). Melt is prohibited if the air temperature is below T_{min} to avoid melt rates from high insolation values and low albedo values when it is too cold to actually melt.

Insolation-driven melt contribution

$$M_I = \frac{\Delta t_\Phi}{\Delta t \rho_w L_m} (\tau_A (1 - \alpha) \bar{S}_\Phi), \quad (4.4)$$

This term models the influence of the *mean insolation during the melt period* \bar{S}_Φ , the atmosphere transmissivity τ_A and the surface albedo α .

Mean top of the atmosphere insolation

The mean top of the atmosphere insolation during the part of the day when the sun is above the solar altitude angle of Φ degrees is approximated by

$$\bar{S}_\Phi = \frac{S_0}{h_\Phi} \left(\frac{\bar{d}}{d} \right)^2 (h_\Phi \sin(\phi) \sin(\delta) + \cos(\phi) \cos(\delta) \sin(h_\Phi)) \quad (4.5)$$

where

- S_0 is the solar constant `surface.debm_simple.solar_constant` [152],
- \bar{d}/d is the ratio of the mean earth-sun distance \bar{d} to the current earth-sun distance (the inverse of the earth-sun distance in units of \bar{d}),
- h_Φ is the hour angle when the sun has an elevation angle of at least Φ ,
- ϕ is the latitude
- δ is the solar declination angle.

In short, \bar{S}_ϕ is a function of latitude, the factor \bar{d}/d , and the solar declination angle δ . In the “present day” case both \bar{d}/d and δ have the period of one year and are approximated using trigonometric expansions (see [160], equations 2.2.9 and 2.2.10).

Paleo simulations

Trigonometric expansions for \bar{d}/d and δ mentioned above are not applicable when modeling times far from present; in this case we use more general (and more computationally expensive) formulas ([160], chapter 2). Set `surface.debm_simple.paleo.enabled` to switch to using the “paleo” mode.

In this case

- the solar declination δ is a function of the *eccentricity* of the earth’s orbit, the *perihelion longitude*, and the earth’s *obliquity* (axial tilt).
- the ratio \bar{d}/d is a function of the *eccentricity* of the earth’s orbit and the true anomaly of the earth, which depends on the *perihelion longitude*.

The values of these three orbital parameters (eccentricity, obliquity, perihelion longitude) are set using the following configuration parameters (prefix: `surface.debm_simple.paleo.`):

1. `eccentricity` (0.0167) Eccentricity of the Earth’s orbit
2. `obliquity` (23.44 *degree*) Mean obliquity (axial tilt) of the Earth
3. `perihelion_longitude` (282.947 *degree*) Mean longitude of the perihelion relative to the vernal equinox, in the geocentric ecliptic coordinate system

Alternatively, PISM can read in scalar time series of variables `eccentricity`, `obliquity`, and `perihelion_longitude` from a file specified using `surface.debm_simple.paleo.file`.

Note: Longitude of the perihelion can mean two different things:

- in the geocentric ecliptic system: longitude (measured from the direction of the vernal equinox) of the sun at the time when earth is at the perihelion,
- in the heliocentric ecliptic system: longitude (measured from the direction of the vernal equinox) of the earth at the time when earth is at the perihelion.

Since one describes the direction looking from the earth towards the sun and the other from the sun towards the earth (and the reference direction, i.e. the direction of the vernal equinox is the same in both systems) the difference of their values is 180°.

The parameter `surface.debm_simple.paleo.perihelion_longitude` and the `perihelion_longitude` variable in `surface.debm_simple.paleo.file` should use the *geocentric* definition, i.e. the one equal to approximately 283° on January 1, 2000.

Note: We provide a script (`examples/debm_simple/orbital_parameters.py`) that can be used to generate time series of these parameters using trigonometric expansions due to [161] with corrections made by the authors of the GISS GCM ModelE (expansion coefficients used in `orbital_parameters.py` come from the GISS ModelE version 2.1.2). See <https://data.giss.nasa.gov/modelE/ar5plots/srorbpar.html> for details.

These expansions are considered to be valid for about 1 million years.

Surface albedo

To capture melt processes driven by changes in albedo without requiring a more sophisticated surface process model (including the firn layer, for example), dEBM-simple assumes that the surface albedo is a piecewise linear function of the modeled melt rate.

$$\alpha = \max(\alpha_{\max} + \alpha_s \cdot M, \alpha_{\min}). \quad (4.6)$$

Here M is the estimated melt rate from the previous time step (meters liquid water equivalent per second) and α_s is a *negative* tuning parameter (`surface.debm_simple.albedo_slope`).

In this approach, the albedo decreases linearly with increasing melt from the maximum value α_{\max} (the “fresh snow” albedo `surface.debm_simple.albedo_max`) for regions with no melting to the minimum value α_{\min} (the “bare ice” albedo `surface.debm_simple.albedo_min`).

Alternatively, albedo (variable `surface_albedo`; no units) can be read from a file specified using `surface.debm_simple.albedo_input.file`.

Note:

- It is recommended to use monthly records of albedo in `surface.debm_simple.albedo_input.file`.
 - The fresh snow albedo is also treated as a tuning parameter. Default values of α_{\max} and α_s were obtained by fitting this approximation to the output of a regional climate model.
-

Atmosphere transmissivity

dEBM-simple assumes that the transmissivity of the atmosphere τ_A is a linear function of the local surface altitude. Similarly to the albedo parameterization, the default values of coefficients a and b below were obtained using linear regression of an RCM output. This parameterization also relies on the assumption that no other processes (e.g. changing mean cloud cover in a changing climate) affect τ_A .

$$\tau_A = a + b \cdot z, \quad (4.7)$$

where a is set by `surface.debm_simple.tau_a_intercept`, b is set by `surface.debm_simple.tau_a_slope`, and z is the ice surface altitude in meters.

Temperature-driven melt contribution

$$M_T = \frac{\Delta t_{\Phi}}{\Delta t \rho_w L_m} c_1 T_{\text{eff}}, \quad (4.8)$$

where

$$T_{\text{eff}}(T, \sigma) = \frac{1}{\sigma \sqrt{2\pi}} \int_{T_{\text{pos}}}^{\infty} \xi \exp\left(-\frac{(\xi - T)^2}{2\sigma^2}\right) d\xi. \quad (4.9)$$

The “effective temperature” T_{eff} is the expected value of “positive” excursions, i.e. excursions above the positivity threshold T_{pos} (`surface.debm_simple.positive_threshold_temp`, usually 0°C) of stochastic temperature variations added to the provided temperature forcing.

Similarly to the PDD *Temperature-index scheme*, these stochastic variations are assumed to follow the normal distribution with the mean of zero and the standard deviation σ and are used to model the effect of daily temperature variations *not resolved* by this model either because of the temporal resolution of the provided forcing or the chosen time step length.

Note: The standard deviation σ of added daily variations should be treated as a tuning parameter. The appropriate value may change depending on the application domain (for example: Greenland vs Antarctica), the temporal resolution of the air temperature forcing and lengths of time steps taken by dEBM-simple; see `surface.debm_simple.max_evals_per_year`.

Here σ can be

- constant in time and space (the default; set using `surface.debm_simple.std_dev`),
- read from a file containing the two dimensional variable `air_temp_sd` that can be constant in time or time-dependent (units: *kelvin*; specify the file name using `surface.debm_simple.std_dev.file`), or
- parameterized as a function of air temperature T : $\sigma = \max(a(T - T_{\text{melting}}) + b, 0)$ with $T_{\text{melting}} = 273.15$ kelvin.

These mechanisms are controlled by parameters with the prefix `surface.debm_simple.std_dev.:`

1. `file` The file to read `air_temp_sd` (standard deviation of air temperature) from
2. `param.a` (-0.15) Parameter a in $\sigma = \max(a(T - T_{\text{melting}}) + b, 0)$. Used only if `surface.debm_simple.std_dev.param.enabled` is set to yes.
3. `param.b` (0.66 *kelvin*) Parameter b in $\sigma = \max(a(T - T_{\text{melting}}) + b, 0)$. Used only if `surface.debm_simple.std_dev.param.enabled` is set to yes.
4. `param.enabled` (no) Parameterize standard deviation as a linear function of air temperature over ice-covered grid cells. The region of application is controlled by `geometry.ice_free_thickness_standard`.
5. `periodic` (no) If true, interpret forcing data as periodic in time

Tuning parameters

Default values of many parameters come from [157] and are appropriate for Greenland; their values will need to change to use this model in other contexts. See Table 1 in [159] for parameter values more appropriate in an Antarctic setting and for the description of a calibration procedure that can be used to obtain some of these values.

Table 4.2: Notable tuning parameters in the order of decreasing importance

Parameter	Equation	Configuration parameters
c_1	(4.8)	<code>surface.debm_simple.c1</code>
c_2	(4.2)	<code>surface.debm_simple.c2</code>
T_{min}	(4.3)	<code>surface.debm_simple.melting_threshold_temp</code>
σ	(4.9)	<code>surface.debm_simple.std_dev</code> and others at the end of <i>Temperature-driven melt contribution</i>
θ	(4.1)	<code>surface.debm_simple.refreeze</code> , <code>surface.debm_simple.refreeze_ice_melt</code>
α_{max}	(4.6)	<code>surface.debm_simple.albedo_max</code>
α_s	(4.6)	<code>surface.debm_simple.albedo_slope</code>
a	(4.7)	<code>surface.debm_simple.tau_a_intercept</code>
b	(4.7)	<code>surface.debm_simple.tau_a_slope</code>
Φ	(4.4), (4.5)	<code>surface.debm_simple.phi</code>

4.4.6 PIK

Options

-surface pik

Variables

climatic_mass_balance $kg/(m^2s)$, lat (latitude), (degrees north)

C++ class

pism::surface::PIK

This surface model component implements the setup used in [52]. The `climatic_mass_balance` is read from an input (-i) file; the ice surface temperature is computed as a function of latitude (variable `lat`) and surface elevation (dynamically updated by PISM). See equation (1) in [52].

4.4.7 Scalar temperature offsets

Options

-surface ...,delta_T

Variables

delta_T

C++ class

pism::surface::Delta_T

The time-dependent scalar offsets `delta_T` are added to `ice_surface_temp` computed by a surface model.

Please make sure that `delta_T` has the units of “kelvin”.

This modifier is identical to the corresponding atmosphere modifier, but applies offsets at a different stage in the computation of top-surface boundary conditions needed by the ice dynamics core.

Parameters

Prefix: `surface.delta_T`.

1. *file* Name of the file containing temperature offsets.
2. *periodic* (no) If true, interpret forcing data as periodic in time

4.4.8 Adjustments using modeled change in surface elevation

Options

-surface ...,elevation_change

Variables

surface_altitude (CF standard name),

C++ class

pism::surface::LapseRates

The `elevation_change` modifier adjusts ice-surface temperature and surface mass balance using modeled changes in surface elevation relative to a reference elevation read from a file.

The surface temperature is modified using an elevation lapse rate $\gamma_T = \text{surface.elevation_change.temperature_lapse_rate}$. Here

$$\gamma_T = -\frac{dT}{dz}.$$

Two methods of adjusting the SMB are available:

- Scaling using an exponential factor

$$\text{SMB} = \text{SMB}_{\text{input}} \cdot \exp(C \cdot \Delta T),$$

where $C = \text{surface.elevation_change.smb.exp_factor}$ and ΔT is the temperature difference produced by applying $\text{surface.elevation_change.temperature_lapse_rate}$.

This mechanism increases the SMB by $100(\exp(C) - 1)$ percent for each degree of temperature increase.

To use this method, set `-smb_adjustment scale`.

- Elevation lapse rate for the SMB

$$\text{SMB} = \text{SMB}_{\text{input}} - \Delta h \cdot \gamma_M,$$

where $\gamma_M = \text{surface.elevation_change.smb.lapse_rate}$ and Δh is the difference between modeled and reference surface elevations.

To use this method, set `-smb_adjustment shift`.

Parameters

Prefix: `surface.elevation_change..`

1. `file` Name of the file containing the reference surface elevation field (variable `usurf`).
2. `periodic` (no) If true, interpret forcing data as periodic in time
3. `smb.exp_factor` (0 kelvin⁻¹) Exponential for the surface mass balance.
4. `smb.lapse_rate` (0 (m/year)/km) Lapse rate for the surface mass balance.
5. `smb.method` (shift) Choose the SMB adjustment method. `scale`: use temperature-change-dependent scaling factor. `shift`: use the SMB lapse rate.
6. `temperature_lapse_rate` (0 K/km) Lapse rate for the temperature at the top of the ice.

4.4.9 Mass flux adjustment

Options

`-surface ... ,forcing`

Variables

`thk` (ice thickness), `ftt_mask` (mask of zeros and ones; 1 where surface mass flux is adjusted and 0 elsewhere)

C++ class

`pism::surface::ForceThickness`

The `forcing` modifier implements a surface mass balance adjustment mechanism which forces the thickness of grounded ice to a target thickness distribution at the end of the run. The idea behind this mechanism is that spinup of ice sheet models frequently requires the surface elevation to come close to measured values at the end of a run. A

simpler alternative to accomplish this, namely option `-no_mass`, represents an unmodeled, frequently large, violation of the mass continuity equation.

In more detail, let H_{tar} be the target thickness. Let H be the time-dependent model thickness. The surface model component described here produces the term M in the mass continuity equation:

$$\frac{\partial H}{\partial t} = M - S - \nabla \cdot \mathbf{q}.$$

(Other details of this equation do not concern us here.) The forcing modifier causes M to be adjusted by a multiple of the difference between the target thickness and the current thickness,

$$\Delta M = \alpha(H_{\text{tar}} - H)$$

where $\alpha > 0$. We are adding mass ($\Delta M > 0$) where $H_{\text{tar}} > H$ and ablating where $H_{\text{tar}} < H$.

Option `-force_to_thickness_file` identifies the file containing the target ice thickness field `thk` and the mask `ftt_mask`. A basic run modifying surface model given would look like

```
pism -i foo.nc -surface given,forcing -force_to_thickness_file bar.nc
```

In this case `foo.nc` contains fields `climatic_mass_balance` and `ice_surface_temp`, as normal for `-surface given`, and `bar.nc` contains fields `thk` which will serve as the target thickness and `ftt_mask` which defines the map plane area where this adjustment is applied. Option `-force_to_thickness_alpha` adjusts the value of α , which has a default value specified in the *Configuration parameters*.

In addition to this one can specify a multiplicative factor C used in areas where the target thickness field has less than `-force_to_thickness_ice_free_thickness_threshold` meters of ice; $\alpha_{\text{ice free}} = C \times \alpha$. Use the `-force_to_thickness_ice_free_alpha_factor` option to set C .

4.4.10 Using climate data anomalies

Options

`-surface ... ,anomaly`

Variables

`ice_surface_temp_anomaly`, `climatic_mass_balance_anomaly` $kg/(m^2s)$

C++ class

`pism::surface::Anomaly`

This modifier implements a spatially-variable version of `-surface ... ,delta_T` which also applies time-dependent climatic mass balance anomalies.

See also `-atmosphere ... ,anomaly` (section *Using climate data anomalies*), which is similar but applies anomalies at the atmosphere level.

Parameters

Prefix: `surface.anomaly`.

1. *file* Name of the file containing climate forcing fields.
2. *periodic* (no) If true, interpret forcing data as periodic in time

4.4.11 The caching modifier

Options

-surface ...,cache

C++ class

pism::surface::Cache

See also

The caching modifier

This modifier skips surface model updates, so that a surface model is called no more than every *surface.cache.update_interval* 365-day “years”. A time-step of 1 year is used every time a surface model is updated.

This is useful in cases when inter-annual climate variability is important, but one year differs little from the next. (Coarse-grid paleo-climate runs, for example.)

Parameters

Prefix: `surface.cache`.

1. *update_interval* (10 365days) Update interval (in 365-day years) for the `-surface cache` modifier.

4.4.12 Preventing grounding line retreat

Options

-surface ...,no_gl_retreat

C++ class

pism::surface::NoGLRetreat

This modifier adjust the surface mass balance to prevent the retreat of the grounding line. See *Till friction angle optimization* for an application.

Note:

- This modifier *adds mass* in violation of mass conservation. Save the diagnostic `no_gl_retreat_smb_adjustment` to get an idea about the amount added. Note, though, that this is an imperfect measure: it includes mass added to maintain non-negativity of ice thickness.
 - We assume that the sea level and the bed elevation remain constant throughout the simulation.
 - This does *not* prevent grounding line retreat caused by the thinning of the ice due to the melt at the base. Set *geometry.update.use_basal_melt_rate* to “false” to ensure that basal melt has no effect on the position of the grounding line
-

4.5 Atmosphere model components

Contents

- *Atmosphere model components*
 - *Boundary conditions read from a file*
 - *Cosine yearly cycle*
 - *SeaRISE-Greenland*
 - *PIK*
 - *One weather station*
 - *Scalar temperature offsets*
 - *Scalar precipitation offsets*
 - *Precipitation scaling*
 - *Precipitation correction using scalar temperature offsets*
 - *Adjustments using modeled change in surface elevation*
 - *Using climate data anomalies*
 - *Orographic precipitation*

4.5.1 Boundary conditions read from a file

Options

`-atmosphere given`

Variables

`air_temp, precipitation` $kg/(m^2s)$

C++ class

`pism::atmosphere::Given`

See also

Reading top-surface boundary conditions from a file

Note: This is the default choice.

A file `foo.nc` used with `-atmosphere given -atmosphere_given_file foo.nc` should contain several records; the `time` variable should describe what model time these records correspond to.

This model component was created to force PISM with sampled (possibly periodic) climate data, e.g. using monthly records of `air_temp` and `precipitation`.

It can also be used to drive a temperature-index (PDD) climatic mass balance computation (section *Temperature-index scheme*).

Parameters

Prefix: `atmosphere.given`.

1. `air_temperature_interpolation` (`piecewise_linear`) Temporal interpolation type used for near-surface air temperatures
2. `file` Name of the file containing climate forcing fields.
3. `periodic` (no) If true, interpret forcing data as periodic in time

4.5.2 Cosine yearly cycle

Options

`-atmosphere_yearly_cycle`

Variables

`air_temp_mean_annual`, `air_temp_mean_july`, `precipitation` $kg/(m^2s)$
`amplitude_scaling`

C++ class

`pism::atmosphere::CosineYearlyCycle`

This atmosphere model component computes the near-surface air temperature using the following formula:

$$T(\text{time}) = T_{\text{mean annual}} + A(\text{time}) \cdot (T_{\text{mean July}} - T_{\text{mean annual}}) \cdot \cos(2\pi t),$$

where t is the year fraction “since last July”; the summer peak of the cycle is on `atmosphere.fausto_air_temp.summer_peak_day`, which is set to day 196 by default (approximately July 15).

Here $T_{\text{mean annual}}$ (variable `air_temp_mean_annual`) and $T_{\text{mean July}}$ (variable `air_temp_mean_july`) are read from a file selected using the command-line option `-atmosphere_yearly_cycle_file`. A time-independent precipitation field (variable `precipitation`) is read from the same file.

Optionally a time-dependent scalar amplitude scaling $A(t)$ can be used. Specify a file to read it from using the `-atmosphere_yearly_cycle_scaling_file` command-line option. Without this option $A(\text{time}) \equiv 1$.

Parameters

Prefix: `atmosphere_yearly_cycle`.

1. `file` Name of the file containing mean annual and mean July temperatures (`air_temp_mean_annual` and `air_temp_mean_summer`) and the precipitation field.
2. `scaling.file` Name of the file containing amplitude scaling (`amplitude_scaling`) for the near-surface air temperature.
3. `scaling.periodic` (no) If true, interpret forcing data as periodic in time

4.5.3 SeaRISE-Greenland

Options

-atmosphere searise_greenland

Variables

lon, lat, precipitation $kg/(m^2s)$

C++ class

pism::atmosphere::SeaRISEGreenland

See also

Precipitation correction using scalar temperature offsets

This atmosphere model component implements a longitude, latitude, and elevation dependent near-surface air temperature parameterization and a cosine yearly cycle described in [145] and uses a constant in time ice-equivalent precipitation field (in units of thickness per time, variable `precipitation`) that is read from an input (-i) file. To read time-independent precipitation from a different file, use the option `-atmosphere_searise_greenland_file`.

The air temperature parameterization is controlled by configuration parameters with the prefix `atmosphere_fausto_air_temp`:

1. `c_ma` (-0.7189 kelvin / degree_north) latitude-dependence coefficient for formula (1) in [145]
2. `c_mj` (-0.1585 kelvin / degree_north) latitude-dependence coefficient for formula (2) in [145]
3. `d_ma` (314.98 kelvin) 41.83+273.15; base temperature for formula (1) in [145]
4. `d_mj` (287.85 kelvin) = 14.70+273.15; base temperature for formula (2) in [145]
5. `gamma_ma` (-0.006309 kelvin / meter) = -6.309 / 1km; mean slope lapse rate for formula (1) in [145]
6. `gamma_mj` (-0.005426 kelvin / meter) = -5.426 / 1km; mean slope lapse rate for formula (2) in [145]
7. `kappa_ma` (0.0672 kelvin / degree_west) longitude-dependence coefficient for formula (1) in [145]
8. `kappa_mj` (0.0518 kelvin / degree_west) longitude-dependence coefficient for formula (2) in [145]
9. `summer_peak_day` (196 ordinal day number) day of year for July 15; used in corrected formula (4) in [145]

See *Precipitation correction using scalar temperature offsets* for an implementation of the SeaRISE-Greenland formula for precipitation adjustment using air temperature offsets relative to present; a 7.3% change of precipitation rate for every one degree Celsius of temperature change [31].

4.5.4 PIK

Options

-atmosphere pik

Variables

lat, lon, precipitation

C++ class

pism::atmosphere::PIK

This model component reads a time-independent precipitation field from an input file specified by *atmosphere.pik.file* and computes near-surface air temperature using a parameterization selected using *atmosphere.pik.parameterization*.

Note:

- Parameterizations implemented in this model are appropriate for the **Antarctic** ice sheet.

- All parameterizations except for the first one implement a cosine annual cycle of the near-surface air temperature.

Table 4.3: Near-surface air temperature parameterizations

Keyword	Description
<code>martin</code> (default)	Uses equation (1) from [52] to parameterize mean annual temperature with <i>no seasonal variation in temperature</i> .
<code>huybrechts_dewolde</code>	Mean annual and mean summer temperatures are computed using parameterizations for the Antarctic ice sheet described in [45] (equations C1 and C2).
<code>martin_huybrechts_dewolde</code>	Hybrid of the two above: mean annual temperature as in [52] with the amplitude of the annual cycle from [45].
<code>era_interim</code>	Mean annual and mean summer temperatures use parameterizations based on multiple regression analysis of ERA INTERIM data.
<code>era_interim_sin</code>	Mean annual and mean summer temperatures use parameterizations based on multiple regression analysis of ERA INTERIM data with a $\sin(\text{latitude})$ dependence.
<code>era_interim_lon</code>	Mean annual and mean summer temperatures use parameterizations based on multiple regression analysis of ERA INTERIM data with a $\cos(\text{longitude})$ dependence.

See [PIK](#) for a surface model that implements the `martin` choice as a parameterization of the ice temperature at its top surface.

4.5.5 One weather station

Options

`-atmosphere one_station -atmosphere_one_station_file`

Variables

`air_temp` [kelvin], `precipitation` $kg/(m^2s)$

C++ class

`pism::atmosphere::WeatherStation`

This model component reads scalar time-series of the near-surface air temperature and precipitation from a file specified using `atmosphere.one_station.file` and uses them at *all* grid points in the domain. In other words, resulting climate fields are constant in space but not necessarily in time.

The `-atmosphere one_station` model should be used with a modifier such as `elevation_change` (see section [Adjustments using modeled change in surface elevation](#)) to create spatial variability.

4.5.6 Scalar temperature offsets

Options

-atmosphere ...,delta_T

Variables

delta_T

C++ class

pism::atmosphere::Delta_T

This modifier applies scalar time-dependent air temperature offsets to the output of an atmosphere model.

Please make sure that `delta_T` has the units of “kelvin”.

Parameters

Prefix: `atmosphere.delta_T`.

1. *file* Name of the file containing temperature offsets.
2. *periodic* (no) If true, interpret forcing data as periodic in time

4.5.7 Scalar precipitation offsets

Options

-atmosphere ...,delta_P

Variables

delta_P $kg/(m^2s)$

C++ class

pism::atmosphere::Delta_P

This modifier applies scalar time-dependent precipitation offsets to the output of an atmosphere model.

Parameters

Prefix: `atmosphere.delta_P`.

1. *file* Name of the file containing scalar precipitation offsets.
2. *periodic* (no) If true, interpret forcing data as periodic in time

4.5.8 Precipitation scaling

Options

-atmosphere ...,frac_P

Variables

frac_P [1]

C++ class

pism::atmosphere::Frac_P

This modifier scales precipitation output of an atmosphere model using a time-dependent precipitation fraction, with a value of *one* corresponding to no change in precipitation. It supports both 1D (scalar) and 2D (spatially-variable) factors.

If the variable `frac_P` in the input file (see [atmosphere.frac_P.file](#)) depends on time only it is used as a time-dependent constant-in-space scaling factor.

If the variable `frac_P` has more than one dimension PISM tries to use it as a time-and-space-dependent scaling factor.

Parameters

Prefix: `atmosphere.frac_P`.

1. *file* Name of the file containing scalar precipitation scaling.
2. *periodic* (no) If true, interpret forcing data as periodic in time

4.5.9 Precipitation correction using scalar temperature offsets

Options

`-atmosphere ... ,precip_scaling`

Variables

`delta_T` [kelvin]

C++ class

`pism::atmosphere::PrecipitationScaling`

This modifier implements the SeaRISE-Greenland formula for a precipitation correction from present; a 7.3% change of precipitation rate for every one degree Celsius of air temperature change [31]. See [SeaRISE Greenland model initialization](#) for details. The input file should contain air temperature offsets in the format used by `-atmosphere ... ,delta_T` modifier, see section [Scalar temperature offsets](#).

This mechanism increases precipitation by $100(\exp(C) - 1)$ percent for each degree of temperature increase, where $C = \text{atmosphere.precip_exponential_factor_for_temperature}$.

Parameters

Prefix: `atmosphere.precip_scaling`.

1. *file* Name of the file containing temperature offsets to use for a precipitation correction.
2. *periodic* (no) If true, interpret forcing data as periodic in time

4.5.10 Adjustments using modeled change in surface elevation

Options

`-atmosphere ... ,elevation_change`

Variables

`surface_altitude` (CF standard name)

C++ class

`pism::atmosphere::ElevationChange`

The `elevation_change` modifier adjusts air temperature and precipitation using modeled changes in surface elevation relative to a reference elevation read from a file.

The near-surface air temperature is modified using an elevation lapse rate $\gamma_T = \text{atmosphere.elevation_change.temperature_lapse_rate}$. Here

$$\gamma_T = -\frac{dT}{dz}.$$

Warning: Some atmosphere models (*PIK*, for example) use elevation-dependent near-surface air temperature parameterizations that include an elevation lapse rate.

In most cases one should not combine such a temperature parameterization with an additional elevation lapse rate for temperature.

Two methods of adjusting precipitation are available:

- Scaling using an exponential factor

$$P = P_{\text{input}} \cdot \exp(C \cdot \Delta T),$$

where $C = \text{atmosphere.precip_exponential_factor_for_temperature}$ and ΔT is the temperature difference produced by applying the lapse rate `atmosphere.elevation_change.precipitation.temp_lapse_rate`.

This mechanism increases precipitation by $100(\exp(C) - 1)$ percent for each degree of temperature increase.

To use this method, set `-precip_adjustment scale`.

- Elevation lapse rate for precipitation

$$P = P_{\text{input}} - \Delta h \cdot \gamma_P,$$

where $\gamma_P = \text{atmosphere.elevation_change.precipitation.lapse_rate}$ and Δh is the difference between modeled and reference surface elevations.

To use this method, set `-smb_adjustment shift`.

Parameters

Prefix: `atmosphere.elevation_change`.

1. `file` Name of the file containing the reference surface elevation field (variable `usurf`).
2. `periodic` (no) If true, interpret forcing data as periodic in time
3. `precipitation.lapse_rate` (0 $(\text{kg m}^{-2}/\text{year})/\text{km}$) Elevation lapse rate for the precipitation
4. `precipitation.method` (`shift`) Choose the precipitation adjustment method. `scale`: use temperature-change-dependent scaling factor. `shift`: use the precipitation lapse rate.
5. `precipitation.temp_lapse_rate` (0 kelvin/km) Elevation lapse rate for the surface temperature used to compute ΔT in the precipitation scaling factor $\exp(C \cdot \Delta T)$
6. `temperature_lapse_rate` (0 kelvin/km) Elevation lapse rate for the surface temperature

The file specified using `atmosphere.elevation_change.file` may contain several surface elevation records to use lapse rate corrections relative to a time-dependent surface. If one record is provided, the reference surface elevation is assumed to be time-independent.

4.5.11 Using climate data anomalies

Options

-atmosphere ... ,anomaly

Variables

air_temp_anomaly, precipitation_anomaly $kg/(m^2s)$

C++ class

pism::atmosphere::Anomaly

This modifier implements a spatially-variable version of -atmosphere ... ,delta_T,delta_P.

Parameters

Prefix: atmosphere.anomaly.

1. *file* Name of the file containing climate forcing fields.
2. *periodic* (no) If true, interpret forcing data as periodic in time

See also to -surface ... ,anomaly (section *Using climate data anomalies*), which is similar but applies anomalies at the surface level.

4.5.12 Orographic precipitation

Options

-atmosphere ... ,orographic_precipitation

Variables

None

C++ class

pism::atmosphere::OrographicPrecipitation

This modifier implements the linear orographic precipitation model described in [162] with a modification incorporating the influence of the Coriolis force from [163].

We compute the Fourier transform of the precipitation field using the formula below (see equation 49 in [162] or equation 3 in [163]).

$$\hat{P}_{LT}(k, l) = \frac{C_w i \sigma \hat{h}(k, l)}{(1 - imH_w)(1 + i\sigma\tau_c)(1 + i\sigma\tau_f)}, \quad (4.10)$$

where h is the surface elevation, $C_w = \rho_{S_{ref}} \Gamma_m / \gamma$ relates the condensation rate to vertical motion (see the appendix of [162]), m is the vertical wavenumber (see equation 6 in [163]), and $\sigma = Uk + Vl$ is the intrinsic frequency. Here U and V are components of the wind velocity, ϕ is the wind direction angle in degrees and W is the wind speed:

$$\begin{aligned} U &= -\sin(\phi \cdot \pi/180) \cdot W, \\ V &= -\cos(\phi \cdot \pi/180) \cdot W. \end{aligned}$$

Note: The angle ϕ is measured clockwise from the y direction of PISM's coordinate system, i.e. $\phi = 270^\circ$ corresponds to the wind blowing along the x axis of the grid.

Depending on the coordinate reference system in use this may or may not coincide with the north-based azimuth.

The rest of the constants are defined below.

The spatial pattern of precipitation is recovered using an inverse Fourier transform followed by post-processing:

$$P = \max(P_{\text{pre}} + P_{\text{LT}}, 0) \cdot S + P_{\text{post}}. \quad (4.11)$$

Note:

- Discontinuities in the surface gradient (e.g. at ice margins) may cause oscillations in the computed precipitation field (probably due to the Gibbs phenomenon). To address this our implementation includes the ability to smooth the surface topography using a Gaussian filter. Set `atmosphere.orographic_precipitation.smoothing_standard_deviation` to a positive number to enable smoothing. Values around Δx appear to be effective.
- The spectral method used to implement this model requires that the input (i.e. surface elevation h) is periodic in x and y . To simulate periodic h the implementation uses an extended grid (see `atmosphere.orographic_precipitation.grid_size_factor`) and pads modeled surface elevation with zeros.

It is worth noting that the resulting precipitation field P_{LT} is *also periodic* in x and y on the *extended* grid. The appropriate size of this extended grid may differ depending on the spatial scale of the domain and values of model parameters.

It is implemented as a “modifier” that overrides the precipitation field provided by an input model. Use it with a model providing air temperatures to get a complete model. For example, `-atmosphere yearly_cycle, orographic_precipitation ...` would use the annual temperature cycle from `yearly_cycle` combined with precipitation computed using this model.

The only spatially-variable input of this model is the surface elevation (h above) modeled by PISM.

Parameters

Prefix: `atmosphere.orographic_precipitation.`

1. `background_precip_post` (0 mm/hr) Background precipitation P_{post} added after the truncation.
2. `background_precip_pre` (0 mm/hr) Background precipitation P_{pre} added before the truncation.
3. `conversion_time` (1000 s) Cloud conversion time τ_c
4. `coriolis_latitude` (0 degrees_N) Latitude used to compute Coriolis force
5. `fallout_time` (1000 s) Fallout time τ_f
6. `grid_size_factor` (2) The size of the extended grid is $(Z*(\text{grid.Mx} - 1) + 1, Z*(\text{grid.My} - 1) + 1)$ where Z is given by this parameter.
7. `lapse_rate` (-5.8 K/km) Lapse rate γ
8. `moist_adiabatic_lapse_rate` (-6.5 K/km) Moist adiabatic lapse rate Γ_m
9. `moist_stability_frequency` (0.05 1/s) Moist stability frequency N_m
10. `reference_density` (0.0074 kg m⁻³) Reference density ρ_{ref}
11. `scale_factor` (1) Precipitation scaling factor S .
12. `smoothing_standard_deviation` (0 m) Standard deviation of the Gaussian filter used to smooth surface elevation or zero if disabled
13. `truncate` (true) Truncate precipitation at 0, disallowing negative precipitation values.
14. `water_vapor_scale_height` (2500 m) Water vapor scale height H_w

15. *wind_direction* (270 degrees) The direction the wind is coming from
16. *wind_speed* (10 m/s) The wind speed.

4.6 Ocean model components

PISM's ocean model components provide sub-shelf ice temperature (*shelfbtemp*) and sub-shelf mass flux (*shelfbmassflux*) to the ice dynamics core.

The sub-shelf ice temperature is used as a Dirichlet boundary condition in the energy conservation code. The sub-shelf mass flux is used as a source in the mass-continuity (transport) equation. Positive flux corresponds to ice loss; in other words, this sub-shelf mass flux is a “melt rate”.

Contents

- *Ocean model components*
 - *Constant in time and space*
 - *Reading forcing data from a file*
 - *PIK*
 - *Basal melt rate and temperature from thermodynamics in boundary layer*
 - *PICO*
 - *Scalar sea level offsets*
 - *Two-dimensional sea level offsets*
 - *Scalar sub-shelf temperature offsets*
 - *Scalar sub-shelf mass flux offsets*
 - *Scalar sub-shelf mass flux fraction offsets*
 - *Two-dimensional sub-shelf mass flux offsets*
 - *Scalar melange back pressure offsets*
 - *Melange back pressure as a fraction of pressure difference*
 - *The caching modifier*

4.6.1 Constant in time and space

Options

-ocean constant

Variables

none

C++ class

`pism::ocean::Constant`

Note: This is the default choice.

This ocean model component implements boundary conditions at the ice/ocean interface that are constant *both* in space and time.

The sub-shelf ice temperature is set to pressure melting and the sub-shelf melt rate is controlled by `ocean.constant_melt_rate`.

4.6.2 Reading forcing data from a file

Options

`-ocean given`

Variables

`shelfbtemp` kelvin, `shelfbmassflux` $kg/(m^2 s)$

C++ class

`pism::ocean::Given`

This ocean model component reads sub-shelf ice temperature `shelfbtemp` and the sub-shelf mass flux `shelfbmassflux` from a file.

Variables `shelfbtemp` and `shelfbmassflux` may be time-dependent. (The `-ocean given` component is very similar to `-surface given` and `-atmosphere given`.)

Parameters

Prefix: `ocean.given`.

1. *file* Name of the file containing climate forcing fields.
2. *periodic* (no) If true, interpret forcing data as periodic in time

4.6.3 PIK

Options

`-ocean pik`

Variables

none

C++ class

`pism::ocean::PIK`

This ocean model component implements the ocean forcing setup used in [52]. The sub-shelf ice temperature is set to pressure-melting; the sub-shelf mass flux computation follows [164].

Parameters

Prefix: `ocean.pik_`

1. *melt_factor* (0.005) dimensionless tuning parameter in the `-ocean pik` ocean heat flux parameterization; see [52]

4.6.4 Basal melt rate and temperature from thermodynamics in boundary layer

Options

-ocean th

Variables

theta_ocean (absolute potential ocean temperature), [kelvin], salinity_ocean (salinity of the adjacent ocean), [g/kg]

C++ class

pism::ocean::GivenTH

This ocean model component derives basal melt rate and basal temperature from thermodynamics in a boundary layer at the base of the ice shelf. It uses a set of three equations describing

1. the energy flux balance,
2. the salt flux balance,
3. the pressure and salinity dependent freezing point in the boundary layer.

Sub-shelf circulation is not modeled. This model is described in [151] and [165].

Inputs are two-dimensional, possibly time-dependent potential temperature (variable `theta_ocean`) and salinity (variable `salinity_ocean`) read from a file `ocean.th.file`. A constant salinity (see `constants.sea_water.salinity`) is used if the input file does not contain `salinity_ocean`.

This implementation uses different approximations of the temperature gradient at the base of an ice shelf column depending on whether there is sub-shelf melt, sub-shelf freeze-on, or neither (see [151] and *Three-equation ocean model (implementation details)* for details).

Parameters

Prefix: `ocean.th`.

1. `clip_salinity` (yes) Clip shelf base salinity so that it is in the range [4, 40] k/kg. See [151].
2. `file` Name of the file containing climate forcing fields.
3. `gamma_S` ($5.05e-07 \text{ m s}^{-1}$) Turbulent salt transfer coefficient. See [151].
4. `gamma_T` (0.0001 m s^{-1}) Turbulent heat transfer coefficient. See [151].
5. `periodic` (no) If true, interpret forcing data as periodic in time

Note: If `ocean.th.clip_salinity` is set (the default), the sub-shelf salinity is clipped so that it stays in the [4, 40] psu range. This is done to ensure that we stay in the range of applicability of the melting point temperature parameterization; see [151].

Set `ocean.th.clip_salinity` to `false` if restricting salinity is not appropriate.

4.6.5 PICO

Options

-ocean pico

Variables

theta_ocean (potential ocean temperature), [kelvin],

salinity_ocean (salinity of the adjacent ocean), [g/kg],

basins (mask of large-scale ocean basins that ocean input is averaged over), [integer]

C++ class

pism::ocean::Pico

The PICO model provides sub-shelf melt rates and temperatures consistent with the vertical overturning circulation in ice shelf cavities that drives the exchange with open ocean water masses. It is based on the ocean box model of [166] and includes a geometric approach which makes it applicable to ice shelves that evolve in two horizontal dimensions. For each ice shelf, PICO solves the box model equations describing the transport between coarse ocean boxes. It applies a boundary layer melt formulation [167], [151]. The overturning circulation is driven by the ice-pump [168]: melting at the ice-shelf base reduces the density of ambient water masses. Buoyant water rising along the shelf base draws in ocean water at depth, which flows across the continental shelf towards the deep grounding lines. The model captures this circulation by defining consecutive boxes following the flow within the ice shelf cavity, with the first box adjacent to the grounding line. The extents of the ocean boxes are computed adjusting to the evolving grounding lines and calving fronts. Open ocean properties in front of the shelf as well as the geometry of the shelf determine basal melt rate and basal temperature at each grid point.

The main equations reflect the

1. heat and salt balance for each ocean box in contact with the ice shelf base,
2. overturning flux driven by the density difference between open-ocean and grounding-line box,
3. boundary layer melt formulation.

The PICO model is described in detail in [169].

Inputs are two-dimensional, possibly time-dependent potential temperature (variable `theta_ocean`), salinity (variable `salinity_ocean`) and a constant in time ocean basin mask (variable `basins`) read from a file `ocean.pico.file`.

Forcing ocean temperature and salinity are taken from the water masses that occupy the sea floor in front of the ice shelves, which extends down to a specified continental shelf depth (see `ocean.pico.continental_shelf_depth`). These water masses are transported by the overturning circulation into the ice shelf cavity and towards the grounding line. The basin mask defines regions of similar, large-scale ocean conditions; each region is marked with a distinct positive integer. In PICO, ocean input temperature and salinity are averaged on the continental shelf within each basins. For each ice shelf, the input values of the overturning circulation are calculated as an area-weighted average over all basins that intersect the ice shelf. Only those basins are considered in the average, in which the ice shelf has in fact a connection to the ocean. Large ice shelves, that cover across two basins, that do not share an ocean boundary, are considered as two separate ice shelves with individual ocean inputs. If ocean input parameters cannot be identified, standard values are used (**Warning:** this could strongly influence melt rates computed by PICO). In regions where the PICO geometry cannot be identified, [164] is applied.

Parameters

Prefix: `ocean.pico`.

1. `continental_shelf_depth` (-800 meters) Specifies the depth up to which oceanic input temperatures and salinities are averaged over the continental shelf areas in front of the ice shelf cavities.
2. `exclude_ice_rises` (yes) If set to true, grounding lines of ice rises are excluded in the geometrical routines that determine the ocean boxes; using this option is recommended.
3. `file` Specifies the NetCDF file containing potential temperature (`theta_ocean`), salinity (`salinity_ocean`) and ocean basins (`basins`).
4. `heat_exchange_coefficient` ($2e-05$ meters second⁻¹) Sets the coefficient for turbulent heat exchange from the ambient ocean across the boundary layer beneath the ice shelf base.
5. `maximum_ice_rise_area` (100000 km²) Specifies an area threshold that separates ice rises from continental regions.
6. `number_of_boxes` (5) For each ice shelf the number of ocean boxes is determined by interpolating between 1 and `number_of_boxes` depending on its size and geometry such that larger ice shelves are resolved with more boxes; a value of 5 is suitable for the Antarctic setup.
7. `overturning_coefficient` ($1e+06$ meters⁶ seconds⁻¹ kg⁻¹) Sets the overturning strength coefficient.
8. `periodic` (no) If true, interpret forcing data as periodic in time

4.6.6 Scalar sea level offsets

Options

`-sea_level ... ,delta_sl`

Variables

`delta_SL` (meters)

C++ class

`pism::ocean::sea_level::Delta_SL`

The `delta_sl` modifier implements sea level forcing using scalar offsets.

Parameters

Prefix: `ocean.delta_sl`.

1. `file` Name of the file containing sea level offsets.
2. `periodic` (no) If true, interpret forcing data as periodic in time
3. `2d.file` Name of the file containing climate forcing fields.
4. `2d.periodic` (no) If true, interpret forcing data as periodic in time

4.6.7 Two-dimensional sea level offsets

Options

-sea_level ... ,delta_sl_2d

Variables

delta_SL (meters)

C++ class

pism::ocean::sea_level::Delta_SL_2D

The `delta_sl` modifier implements sea level forcing using time-dependent and spatially-variable offsets.

Parameters

Prefix: `ocean.delta_sl_2d`.

1. *file* Name of the file containing climate forcing fields.
2. *periodic* (no) If true, interpret forcing data as periodic in time

4.6.8 Scalar sub-shelf temperature offsets

Options

-ocean ... ,delta_T

Variables

delta_T (kelvin)

C++ class

pism::ocean::Delta_T

This modifier implements forcing using sub-shelf ice temperature offsets.

Parameters

Prefix: `ocean.delta_T`.

1. *file* Name of the file containing temperature offsets.
2. *periodic* (no) If true, interpret forcing data as periodic in time

4.6.9 Scalar sub-shelf mass flux offsets

Options

-ocean ... ,delta_SMB

Variables

delta_SMB $kg/(m^2s)$

C++ class

pism::ocean::Delta_SMB

This modifier implements forcing using sub-shelf mass flux (melt rate) offsets.

Parameters

Prefix: `ocean.delta_mass_flux`.

1. *file* Name of the file containing sub-shelf mass flux offsets.
2. *periodic* (no) If true, interpret forcing data as periodic in time

4.6.10 Scalar sub-shelf mass flux fraction offsets

Options

`-ocean ... ,frac_SMB`

Variables

`frac_SMB [1]`

C++ class

`pism::ocean::Frac_SMB`

This modifier implements forcing using sub-shelf mass flux (melt rate) fraction offsets.

Parameters

Prefix: `ocean.frac_mass_flux`.

1. *file* Name of the file containing sub-shelf mass flux scaling.
2. *periodic* (no) If true, interpret forcing data as periodic in time

4.6.11 Two-dimensional sub-shelf mass flux offsets

Options

`-ocean ... ,anomaly`

Variables

`shelf_base_mass_flux_anomaly $kg/(m^2s)$`

C++ class

`pism::ocean::Anomaly`

This modifier implements a spatially-variable version of `-ocean ... ,delta_SMB` which applies time-dependent shelf base mass flux anomalies, as used for initMIP or LARMIP model intercomparisons.

See also to `-atmosphere ... ,anomaly` or `-surface ... ,anomaly` (section *Using climate data anomalies*) which is similar, but applies anomalies at the atmosphere or surface level, respectively.

Parameters

Prefix: `ocean.anomaly`.

1. *file* Name of the file containing shelf basal mass flux offset fields.
2. *periodic* (no) If true, interpret forcing data as periodic in time

4.6.12 Scalar melange back pressure offsets

Options

-ocean ...,delta_MBP

Variables

delta_MBP [Pascal]

C++ class

pism::ocean::Delta_MBP

The scalar time-dependent variable `delta_MBP` (units: Pascal) has the meaning of the melange back pressure σ_b in [170]. It is assumed that σ_b is applied over the thickness of melange h specified using `ocean.delta_MBP.melange_thickness`.

To convert to the average pressure over the ice front thickness, we compute

$$\bar{p}_{\text{melange}} = \frac{\sigma_b \cdot h}{H}, \quad (4.12)$$

where H is ice thickness.

See *Modeling melange back-pressure* for details.

Parameters

Prefix: `ocean.delta_MBP`.

1. `file` Name of the file containing melange back-pressure offsets
2. `melange_thickness` (100 meters) Melange thickness (assumed to be constant in space and time)
3. `periodic` (no) If true, interpret forcing data as periodic in time

4.6.13 Melange back pressure as a fraction of pressure difference

Options

-ocean ...,frac_MBP

Variables

frac_MBP

C++ class

pism::ocean::Frac_MBP

This modifier implements forcing using melange back pressure fraction (scaling).

Here we assume that the total vertically-averaged back pressure at an ice margin cannot exceed the vertically-averaged ice pressure at the same location:

$$\bar{p}_{\text{water}} + \bar{p}_{\text{melange}} \leq \bar{p}_{\text{ice}}, \text{ OR} \\ \bar{p}_{\text{melange}} \leq \bar{p}_{\text{ice}} - \bar{p}_{\text{water}}.$$

We introduce $\lambda \in [0, 1]$ such that

$$\bar{p}_{\text{melange}} = \lambda(\bar{p}_{\text{ice}} - \bar{p}_{\text{water}}).$$

The scalar time-dependent variable `frac_MBP` should take on values between 0 and 1 and has the meaning of λ above. Please see *Modeling melange back-pressure* for details.

Parameters

Prefix: `ocean.frac_MBP`.

1. *file* Name of the file containing melange back-pressure scaling.
2. *periodic* (no) If true, interpret forcing data as periodic in time

4.6.14 The caching modifier

Options

`-ocean ... ,cache`

C++ class

`pism::ocean::Cache`

See also

The caching modifier

This modifier skips ocean model updates, so that a ocean model is called no more than every `ocean.cache.update_interval` 365-day “years”. A time-step of 1 year (respecting the chosen calendar) is used every time a ocean model is updated.

This is useful in cases when inter-annual climate variability is important, but one year differs little from the next. (Coarse-grid paleo-climate runs, for example.)

Parameters

Prefix: `ocean.cache`.

1. *update_interval* (10 365days) update interval of the cache ocean modifier

TECHNICAL NOTES

5.1 Release checklist

1. Run `make manual_linkcheck` and fix any broken links in the manual.
2. Run `make` in the `doc/sphinx` directory to update lists of diagnostics and configuration parameters.
3. Run `make` in the `doc` directory to update funding sources.
4. Create a “pre-release” branch starting from the “dev” branch and remove code that should not be a part of the release.
5. Update PISM version in `VERSION`.
6. Update `CHANGES.rst`.
7. Tag.

```
git tag -a v2.X -m "The v2.X release. See CHANGES.rst for the list of changes since ↵  
→v2.X-1."
```

8. Push.

```
git push -u origin HEAD
```

9. Push tags.

```
git push origin tag v2.X
```

10. Write a news item for `pism.io`.
11. Update the current PISM version on `pism.io`.
12. Send an e-mail to CRYOLIST.
13. Tell more people, if desired.
14. Create a new “release” on <https://github.com/pism/pism/releases>

Add the phrase “Follow <https://doi.org/10.5281/zenodo.1199019> to the zenodo DOI for this release.” to the release notes on GitHub to make it easier to find the right DOI.

5.2 CF standard names used by PISM

5.2.1 Existing standard names

We start by listing standard names from the CF Standard Name Table. The subset here is a small subset of the [table](#); we list only

- those with “land_ice” in the name and
- those currently used by PISM

The existing names starting with “land_ice” are believed to have all been submitted by Magnus Hagdorn to the CF committee circa 2003. The [SeaRISE assessment process](#) now has a [wiki on CF standard name use](#), which to a significant extent duplicates content regarding proposed names on this page. That wiki is an evolving community standard, and it supercedes this page when it comes to actual evolving standards.

Go to the [CF Conventions](#) page for the list of proposed standard names under consideration.

Because of the use of UDUNITS, PISM input files do not have to have fields already in the canonical units. Rather, the units attribute has to be valid for UDUNITS conversion into the canonical units. Generally within PISM, the canonical units are used internally.

Table 5.1: CF standard names used by PISM

CF standard name	Canonical units (SI)
bedrock_altitude	m
floating_ice_sheet_area_fraction	1
grounded_ice_sheet_area_fraction	1
land_ice_area_fraction	1
land_ice_basal_melt_rate	m s-1
land_ice_basal_temperature	K
land_ice_basal_upward_velocity	m s-1
land_ice_basal_x_velocity	m s-1
land_ice_basal_y_velocity	m s-1
land_ice_calving_rate	m s-1
land_ice_lwe_basal_melt_rate	m s-1
land_ice_lwe_calving_rate	m s-1
land_ice_lwe_surface_specific_mass_balance	m s-1
land_ice_sigma_coordinate	1
land_ice_specific_mass_flux_due_to_calving_and_ice_front_melting	kg m-2 s-1
land_ice_surface_specific_mass_balance_flux	kg m-2 s-1
land_ice_surface_upward_velocity	m s-1
land_ice_surface_x_velocity	m s-1
land_ice_surface_y_velocity	m s-1
land_ice_temperature	K
land_ice_thickness	m
land_ice_vertical_mean_x_velocity	m s-1
land_ice_vertical_mean_y_velocity	m s-1
land_ice_x_velocity	m s-1
land_ice_y_velocity	m s-1
latitude	degree_north
longitude	degree_east
magnitude_of_land_ice_basal_drag	Pa
projection_x_coordinate	m

continues on next page

Table 5.1 – continued from previous page

CF standard name	Canonical units (SI)
projection_y_coordinate	m
surface_altitude	m
temperature_at_ground_level_in_snow_or_firn	K
tendency_of_bedrock_altitude	m s-1
tendency_of_land_ice_mass_due_to_basal_mass_balance	kg s-1
tendency_of_land_ice_thickness	m s-1
upward_geothermal_heat_flux_at_ground_level	W m-2

5.2.2 Proposed standard names

These are *unofficially* proposed by Bueler and Aschwanden, for now.

Table 5.2: Desired CF standard names

Proposed name	Canonical units (SI)	Comments
ice_shelf_basal_specific_mass_balance	m s-1	positive is loss of ice shelf mass (i.e. use outward normal from ice shelf)
ice_shelf_basal_temperature	K	absolute (not pressure-adjusted) temperature
land_ice_age	s	
land_ice_basal_frictional_heating	W m-2	
land_ice_basal_material_yield_stress	Pa	
land_ice_basal_material_friction_angle	degree	majority of standard names with “angle” use canonical units “degree”
land_ice_surface_temperature_below_firn	K	
land_ice_upward_velocity	m s-1	compare to CF names “upward_air_velocity” and “upward_sea_water_velocity”
lithosphere_temperature	K	
upward_geothermal_flux_in_lithosphere	W m-2	typically applied at depth in lithosphere; compare to “upward_geothermal_heat_flux_at_ground_level”
land_ice_specific_enthalpy	J kg-1	enthalpy is defined in PISM to be sensible plus latent heat, plus potential energy of pressure; there is a nontrivial issue of the scaling; the enthalpy value for 273.15 K (cold) ice at atmospheric pressure is a possible standard
land_ice_liquid_fraction	1	liquid water fraction in ice, a pure number between 0 and 1; a diagnostic function of enthalpy

5.2.3 Final technical notes

- PISM also uses attributes `grid_mapping = "mapping"` ; and `coordinates = "lat lon"`; on output variables that depend on y, x .
- Because PISM uses UDUNITS, it will write some variables in “human-friendly” units instead of the SI units listed above, for instance velocities in m year^{-1} instead of m s^{-1} . This is allowed under CF. When PISM reads such a field from a NetCDF file, the conversion is handled automatically by UDUNITS.

5.3 On the vertical coordinate in PISM, and a critical change of variable

In PISM all fields in the ice, including enthalpy, age, velocity, and so on, evolve within an ice fluid domain of *changing geometry*. See Fig. 5.1. In particular, the upper and lower surfaces of the ice fluid move with respect to the geoid.

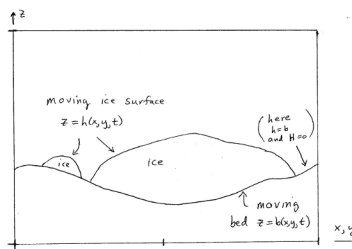

Fig. 5.1: The ice fluid domain evolves, with both the upper and lower surfaces in motion with respect to the geoid.

Note: FIXME: This figure should show the floating case too.

The (x, y, z) coordinates in Fig. 5.1 are supposed to be from an orthogonal coordinate system with z in the direction anti-parallel to gravity, so this is a flat-earth approximation. In practice, the data inputs to PISM are in some particular projection, of course.

We make a change of the independent variable z which simplifies how PISM deals with the changing geometry of the ice, especially in the cases of a non-flat or moving bed. We replace the vertical coordinate relative to the geoid with the vertical coordinate relative to the base of the ice. Let

$$s = \begin{cases} z - b(x, y, t), & \text{ice is grounded,} \\ z - \frac{\rho_i}{\rho_o} H(x, y, t), & \text{ice is floating;} \end{cases}$$

where $H = h - b$ is the ice thickness and ρ_i, ρ_o are densities of ice and ocean, respectively.

Now we make the change of variables

$$(x, y, z, t) \mapsto (x, y, s, t)$$

throughout the PISM code. This replaces $z = b$ by $s = 0$ as the equation of the base surface of the ice. The ice fluid domain in the new coordinates only has a free upper surface as shown in Fig. 5.2.

Note: FIXME: This figure should show the floating case too, and bedrock.”

In PISM the computational domain (region)

$$\mathcal{R} = \{(x, y, s) \mid -L_x \leq x \leq L_x, -L_y \leq y \leq L_y, -Lb_z \leq s \leq L_z\}$$

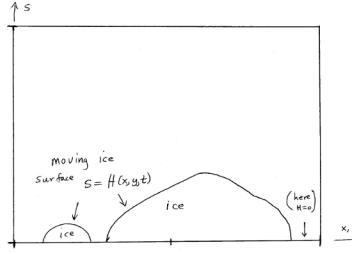

Fig. 5.2: In (x, y, s) space the ice fluid domain only has an upper surface which moves, $s = H(x, y, t)$. Compare to Fig. 5.1.

is divided into a three-dimensional grid. See Grid.

The change of variable $z \rightarrow s$ used here *is not* the [171] change of variable $\tilde{s} = (z - b)/H$. That change causes the conservation of energy equation to become singular at the boundaries of the ice sheet. Specifically, the Janssen change replaces the vertical conduction term by a manifestly-singular term at ice sheet margins where $H \rightarrow 0$, because

$$\frac{\partial^2 E}{\partial z^2} = \frac{1}{H^2} \frac{\partial^2 E}{\partial \tilde{s}^2}.$$

A singular coefficient of this type can be assumed to affect the stability of all time-stepping schemes. The current change $s = z - b$ has no such singularizing effect though the change does result in added advection terms in the conservation of energy equation, which we now address. See *BOMBPROOF, PISM's numerical scheme for conservation of energy* for more general considerations about the conservation of energy equation.

The new coordinates (x, y, s) are not orthogonal.

Recall that if $f = f(x, y, z, t)$ is a function written in the old variables and if $\tilde{f}(x, y, s, t) = f(x, y, z(x, y, s, t), t)$ is the “same” function written in the new variables, equivalently $f(x, y, z, t) = \tilde{f}(x, y, s(x, y, z, t), t)$, then

$$\frac{\partial f}{\partial x} = \frac{\partial \tilde{f}}{\partial x} + \frac{\partial \tilde{f}}{\partial s} \frac{\partial s}{\partial x} = \frac{\partial \tilde{f}}{\partial x} - \frac{\partial \tilde{f}}{\partial s} \frac{\partial b}{\partial x}.$$

Similarly,

$$\frac{\partial f}{\partial y} = \frac{\partial \tilde{f}}{\partial y} - \frac{\partial \tilde{f}}{\partial s} \frac{\partial b}{\partial y},$$

$$\frac{\partial f}{\partial t} = \frac{\partial \tilde{f}}{\partial t} - \frac{\partial \tilde{f}}{\partial s} \frac{\partial b}{\partial t}.$$

On the other hand,

$$\frac{\partial f}{\partial z} = \frac{\partial \tilde{f}}{\partial s}.$$

The following table records some important changes to formulae related to conservation of energy:

old	new
$P = \rho g(h - z)$	$P = \rho g(H - s)$
$\frac{\partial E}{\partial t}$	$\frac{\partial E}{\partial t} - \frac{\partial E}{\partial s} \frac{\partial b}{\partial t}$
∇E	$\nabla E - \frac{\partial E}{\partial s} \nabla b$
$\rho_i \left(\frac{\partial E}{\partial t} + \mathbf{U} \cdot \nabla E + w \frac{\partial E}{\partial z} \right) = \frac{k_i}{c_i} \frac{\partial^2 E}{\partial z^2} + Q$	$\rho_i \left(\frac{\partial E}{\partial t} + \mathbf{U} \cdot \nabla E + \left(w - \frac{\partial b}{\partial t} - \mathbf{U} \cdot \nabla b \right) \frac{\partial E}{\partial s} \right) = \frac{k_i}{c_i} \frac{\partial^2 E}{\partial s^2} + Q$

Note E is the ice enthalpy and T is the ice temperature (which is a function of the enthalpy; see `EnthalpyConverter`), P is the ice pressure (assumed hydrostatic), \mathbf{U} is the depth-dependent horizontal velocity, and Q is the strain-heating term.

Now the vertical velocity is computed by `StressBalance::compute_vertical_velocity(...)`. In the old coordinates (x, y, z, t) it has this formula:

$$w(z) = - \int_b^z \frac{\partial u}{\partial x}(z') + \frac{\partial v}{\partial y}(z') dz' + \frac{\partial b}{\partial t} + \mathbf{U}_b \cdot \nabla b - S.$$

Here S is the basal melt rate, positive when ice is being melted. We have used the basal kinematical equation and integrated the incompressibility statement

$$\frac{\partial u}{\partial x} + \frac{\partial v}{\partial y} + \frac{\partial w}{\partial z} = 0.$$

In the new coordinates we have

$$w(s) = - \int_0^s \frac{\partial u}{\partial x}(s') + \frac{\partial v}{\partial y}(s') ds' + \mathbf{U}(s) \cdot \nabla b + \frac{\partial b}{\partial t} - S.$$

(Note that the term $\mathbf{U}(s) \cdot \nabla b$ evaluates the horizontal velocity at level s and not at the base.)

Let

$$\tilde{w}(x, y, s, t) = w(s) - \frac{\partial b}{\partial t} - \mathbf{U}(s) \cdot \nabla b.$$

This quantity is the vertical velocity of the ice *relative to the location on the bed immediately below it*. In particular, $\tilde{w} = 0$ for a slab sliding down a non-moving inclined plane at constant horizontal velocity, if there is no basal melt rate. Also, $\tilde{w}(s = 0)$ is nonzero only if there is basal melting or freeze-on, i.e. when $S \neq 0$. Within PISM, \tilde{w} is written with name `wvel,el` into an input file. Comparing the last two equations, we see how `StressBalance::compute_vertical_velocity(...)` computes \tilde{w} :

$$\tilde{w}(s) = - \int_0^s \frac{\partial u}{\partial x}(s') + \frac{\partial v}{\partial y}(s') ds' - S.$$

The conservation of energy equation is now, in the new coordinate s and newly-defined relative vertical velocity,

$$\rho_i \left(\frac{\partial E}{\partial t} + \mathbf{U} \cdot \nabla E + \tilde{w} \frac{\partial E}{\partial s} \right) = \frac{k_i}{c_i} \frac{\partial^2 E}{\partial s^2} + Q.$$

Thus it looks just like the conservation of energy equation in the original vertical velocity z . This is the form of the equation solved by `EnthalpyModel` using `enthSystemCtx::solve()`.

Under option `-o_size big`, all of these vertical velocity fields are available as fields in the output NetCDF file. The vertical velocity relative to the geoid, as a three-dimensional field, is written as the diagnostic variable `wvel`. This is the “actual” vertical velocity $w = \tilde{w} + \frac{\partial b}{\partial t} + \mathbf{U}(s) \cdot \nabla b$. Its surface value is written as `wvelsurf`, and its basal value as `wvelbase`. The relative vertical velocity \tilde{w} is written to the NetCDF output file as `wvel_rel`.

5.4 Using Schoof’s parameterized bed roughness technique in PISM

Contents

- *Using Schoof’s parameterized bed roughness technique in PISM*
 - *An explanation*
 - *Theory*
 - *Practical application, and Taylor approximation*
 - * *Convexity of P_4*

5.4.1 An explanation

If the bed elevation `topg` is smoothed by preprocessing then we observe a reduction in the peak values of the SIA diffusivities. From such smoothing there is (generically) also a reduction in the peak magnitudes of horizontal velocities from both the SIA and SSA models. The major consequence of these reductions, through the adaptive time-stepping mechanism, is that PISM can take longer time steps and thus that it can complete model runs in shorter time.

Large peak diffusivities coming from bed roughness are located (generically) at margin locations where the ice is on, or has flowed onto, fjord-like bed topography. At coarser resolutions (e.g. 20km and up), it appears that the effect of increasing bed roughness is not as severe as at finer resolutions (e.g. 10km, 5km and finer). Of course it is true that the shallow models we use, namely the SIA and SSA models, are missing significant stress gradients at the same margin locations which have large bed slopes.

Here we are emphasizing the performance “hit” which the whole model experiences if some small part of the ice sheet is on a rough bed. That part therefore is not well-modeled anyway, compared to the majority of the ice sheet. (Switching to full Stokes or Blatter higher order models without major spatial adaptivity would probably imply a gain in the balanced stress components *and* a loss of the ability to model the ice sheet at high resolution. There is a tradeoff between completeness of the continuum model and usable resolution needed to resolve the features of the real ice sheet.)

There exists a theory which addresses exactly this situation for the SIA model, and explains rigorously that one should use a smoothed bed in that model, but with an associated reduction in diffusivity. This theory explains how to improve the SIA model to handle bed roughness more correctly, because it parameterizes the effects of “higher-order” stresses which act on the ice as it flows over bed topography. Specifically it shows the way to a double performance boost for PISM:

- smoothed beds give longer time steps directly, and
- the parameterized effect of the local bed roughness is to further reduce the diffusivity, giving even longer time-steps.

5.4.2 Theory

The theory is in Christian Schoof’s (2003) *The effect of basal topography on ice sheet dynamics* [66]. His mathematical technique is to expand the Stokes equations in two levels of horizontal scales, one for the entire ice sheet (denoted $[L]$) and one for the horizontal scale (wavelength) of bed topography ($[S]$). The “inner” scaling assumes that the typical ice sheet thickness $[D]$ is small compared to $[S]$, while the “outer” scaling assumes that $[S]$ is small compared to $[L]$:

$$\nu = \frac{[D]}{[S]} \ll 1, \quad \delta = \frac{[S]}{[L]} \ll 1.$$

Specifically, there is an “inner” horizontal variable x describing the local topography on scales comparable to $[S]$ or smaller, and an “outer” horizontal variable X describing the large scale bed topography and ice sheet flow on scales larger than $[S]$.

In order to describe the Schoof scheme using PISM notation, we start by recalling the mass continuity equation which is fundamental to any shallow ice theory:

$$\frac{\partial H}{\partial t} = (M - S) - \nabla \cdot \mathbf{q}.$$

Within PISM this equation is handled by GeometryEvolution. Recall that $M - S$ is the mass balance added to the ice column per time. (It plays no further role here.) In the SIA case with zero basal sliding, the horizontal mass flux is

$$\mathbf{q} = -D_{SIA} \nabla h,$$

where $D_{SIA} \geq 0$ is given next. Thus the mass continuity equation is *diffusive*. The diffusivity D_{SIA} is a function of the ice geometry and the ice flow law. In the isothermal Glen power law (power = n) case we recall

$$D_{SIA} = \Gamma H^{n+2} |\nabla h|^{n-1} \tag{5.1}$$

where $\Gamma = 2A(\rho g)^n / (n + 2)$ (c.f. details in [58]).

Consider now the “original” bed topography $b_0(x_1, x_2)$, which we assume for the moment is independent of time. (Time-independence is not actually critical, and such a restriction can be removed.) We will use x_1, x_2 to denote the horizontal model coordinates, though they are denoted x, y elsewhere in these PISM docs. Suppose a locally-smoothed bed is computed by averaging b_0 over a rectangular region of sides $2\lambda_1$ by $2\lambda_2$, namely:

$$b_s(x_1, x_2) = \int b_0(x_1 + \xi_1, x_2 + \xi_2) d\xi_1 d\xi_2$$

where the slashed integral symbol is defined as

$$\int F(\xi_1, \xi_2) d\xi_1 d\xi_2 = \frac{1}{(2\lambda_1)(2\lambda_2)} \int_{-\lambda_1}^{\lambda_1} \int_{-\lambda_2}^{\lambda_2} F(\xi_1, \xi_2) d\xi_1 d\xi_2.$$

Consider also the “local bed topography”

$$\tilde{b}(x_1, x_2, \xi_1, \xi_2) = b_0(x_1 + \xi_1, x_2 + \xi_2) - b_s(x_1, x_2).$$

As a function of the local coordinates ξ_1, ξ_2 , the local bed topography \tilde{b} is the amount by which the bed deviates from the “local average” $b_s(x_1, x_2)$. Generally we will use $-\lambda_1 \leq \xi_1 \leq \lambda_1$, $-\lambda_2 \leq \xi_2 \leq \lambda_2$ as the smoothing domain, but these specific ranges are not required by the formulas above. Note that the average of the local bed topography is zero by definition:

$$\int \tilde{b}(x_1, x_2, \xi_1, \xi_2) d\xi_1 d\xi_2 = 0.$$

The result of Schoof’s scaling arguments ([66], equation (49)) is to modify the diffusivity by multiplying by a factor $0 \leq \theta \leq 1$:

$$D = \theta(h(x_1, x_2), x_1, x_2) D_{SIA}.$$

where D_{SIA} is defined by (5.1) earlier, and

$$\theta(h, x_1, x_2) = \left[\int \left(1 - \frac{\tilde{b}(x_1, x_2, \xi_1, \xi_2)}{H} \right)^{-(n+2)/n} d\xi_1 d\xi_2 \right]^{-n} \quad (5.2)$$

Here the ice thickness and ice surface elevation are related to the *smoothed* bed topography, so that in PISM notation

$$H(t, x_1, x_2) = h(t, x_1, x_2) - b_s(x_1, x_2).$$

This can be treated as the *definition* of the ice thickness H in the above formula for θ .

The formula for θ has additional terms if there is basal sliding, but we consider only the non-sliding SIA here.

The very important fact that $0 \leq \theta \leq 1$ is proven in appendix A of [66] by a Jensen’s inequality argument. (See also the convexity argument at the bottom of this page.)

5.4.3 Practical application, and Taylor approximation

The above formulas already reflect the recommendations Schoof gives on how to apply his formulas ([66], subsection 4.2). The rest of this page is devoted to how the class `stressbalance : BedSmoother` implements a practical version of this theory, based on these recommendations plus some additional approximation.

The averages appearing in his scaling arguments are over an infinite domain, e.g.

$$f_s(x) = \lim_{R \rightarrow \infty} \frac{1}{2R} \int_{-R}^R f(\xi, x) d\xi.$$

For practical modeling use, Schoof specifically recommends averaging over some finite length scale which should be “considerably greater than the grid spacing, but much smaller than the size of the ice sheet.” Furthermore he recommends that, because of the typical aspect ratio of ice sheets, “Bed topography on much larger length scales than 10 km should then be resolved explicitly through the smoothed bed height b_s rather than the correction factor θ .” Thus in PISM we use $\lambda_1 = \lambda_2 = 5$ km as the default (set `stress_balance.sia.bed_smoother.range` to change this value).

It is, of course, possible to have bed roughness of significant magnitude at essentially any wavelength. We make no claim that PISM results are good models of ice flow over *arbitrary* geometry; clearly the current models cannot come close to the non-shallow solution (Stokes) in such cases. Rather, the goal right now is to improve on the existing shallow models, the diffusive SIA specifically, while maintaining or increasing high-resolution performance and comprehensive model quality, which necessarily includes many other modeled physical processes like ice thermal state, basal lubrication, and so on. The desirable properties of the Schoof scheme are accepted not because the resulting model is perfect, but because we gain both a physical modeling improvement *and* a computational performance improvement from its use.

How do we actually compute expression (5.2) quickly? Schoof has this suggestion, which we follow: “To find θ for values of [surface elevation for which θ has not already been computed], some interpolation scheme should then be used. θ is then represented at each grid point by some locally-defined interpolating function [of the surface elevation].”

We need a “locally-defined interpolating function”. As with any approximation scheme, higher accuracy is achieved by doing “more work”, which here is an increase in memory used for storing spatially-dependent coefficients. Pade rational approximations, for example, were considered but are excluded because of the appearance of uncontrolled poles in the domain of approximation. The 4th degree Taylor polynomial is chosen here because it shares the same convexity as the rational function it approximates; this is proven below.

Use of Taylor polynomial $P_4(x)$ only requires the storage of three fields (below), but it has been demonstrated to be reasonably accurate by trying beds of various roughnesses in Matlab/Octave scripts. The derivation of the Taylor polynomial is most easily understood by starting with an abstract rational function like the one which appears in (5.2), as follows.

The fourth-order Taylor polynomial of the function $F(s) = (1 - s)^{-k}$ around $s = 0$ is

$$P_4(s) = 1 + ks + \frac{k(k+1)}{2}s^2 + \dots + \frac{k(k+1)(k+2)(k+3)}{4!}s^4,$$

so $F(s) = P_4(s) + O(s^5)$. Let

$$\omega(f, z) = \int (1 - f(\xi)z)^{-k} d\xi$$

where f is some function and z a scalar. Then

$$\begin{aligned} \omega(f, z) &= \int (1 - f(\xi)z)^{-k} d\xi = \int P_4(f(\xi)z) d\xi + O((\max |f(\xi)|)^5 |z|^5) \\ &\approx 1 + kz \int f(\xi) d\xi + \frac{k(k+1)}{2}z^2 \int f(\xi)^2 d\xi + \dots + \frac{k(k+1)(k+2)(k+3)}{4!}z^5 \int f(\xi)^4 d\xi. \end{aligned}$$

Now, θ can be written

$$\theta(h, x_1, x_2) = \left[\omega(\tilde{b}(x_1, x_2, \cdot, \cdot), H^{-1}) \right]^{-n}.$$

So our strategy should be clear, to approximate $\omega(\tilde{b}(x_1, x_2, \cdot, \cdot), H^{-1})$ by the Taylor polynomial as a function of H^{-1} , whose the coefficients depend on x_1, x_2 . We thereby get a rapidly-computable approximation for θ using stored coefficients which depend on x_1, x_2 . In fact, let $f(\xi) = \tilde{b}(x_1, x_2, \xi_1, \xi_2)$ for fixed x_1, x_2 , and let $z = H^{-1}$. Recall that the mean of this $f(\xi)$ is zero, so that the first-order term drops out in the above expansion of ω . We have the following approximation of θ :

$$\theta(h, x_1, x_2) \approx \left[1 + C_2(x_1, x_2)H^{-2} + C_3(x_1, x_2)H^{-3} + C_4(x_1, x_2)H^{-4} \right]^{-n} \quad (5.3)$$

where

$$C_q(x_1, x_2) = \frac{k(k+1)\dots(k+q-1)}{q!} \int \tilde{b}(x_1, x_2, \xi_1, \xi_2)^q d\xi_1 d\xi_2$$

for $q = 2, 3, 4$ and $k = (n+2)/n$.

Note that the coefficients C_q depend only on the bed topography, and not on the ice geometry. Thus we will pre-process the original bed elevations b_0 to compute and store the fields b_s, C_2, C_3, C_4 . The computation of equation (5.3) is fast and easily-parallelized if these fields are pre-stored. The computation of the coefficients C_q and the smoothed bed b_s at the pre-processing stage is more involved, especially when done in parallel.

The parameters λ_1, λ_2 must be set, but as noted above we use a default value of 5 km based on Schoof's recommendation. This physical distance may be less than or more than the grid spacing. In the case that the grid spacing is 1 km, for example, we see that there is a large smoothing domain in terms of the number of grid points. Generally, the ghosting width (in PETSc sense) is unbounded. We therefore move the unsmoothed topography to processor zero and do the smoothing and the coefficient-computing there. The class `stressbalance::BedSmoother` implements these details.

Convexity of P_4

The approximation (5.3) given above relates to the Jensen's inequality argument used by Schoof in Appendix A of [66]. For the non-sliding case, his argument shows that because $F(s) = (1-s)^{-k}$ is convex on $[-1, 1]$ for $k > 0$, therefore $0 \leq \theta \leq 1$.

Thus it is desirable for the approximation $P_4(z)$ to be convex on the same interval, and this is true. In fact,

$$P_4''(s) = k(k+1) \left[1 + (k+2)s + \frac{(k+2)(k+3)}{2}s^2 \right],$$

and this function turns out to be positive for all s . In fact we will show that the minimum of $P_4''(s)$ is positive. That minimum occurs where $P_4'''(s) = 0$ or $s = s_{min} = -1/(k+3)$. It is a minimum because $P_4^{(4)}(s)$ is a positive constant. And

$$P_4''(s_{min}) = \frac{k(k+1)(k+4)}{2(k+3)} > 0.$$

5.5 Calving front stress boundary condition

Contents

- *Calving front stress boundary condition*
 - *Notation*
 - *Calving front stress boundary condition*
 - *Shallow shelf approximation*
 - *Implementing the calving front boundary condition*

5.5.1 Notation

Variable	Meaning
h	ice top surface elevation
b	ice bottom surface elevation
$H = h - b$	ice thickness
g	acceleration due to gravity
ν	vertically-averaged viscosity of ice
\mathbf{n}	normal vector
$B(T)$	ice hardness
D	strain rate tensor
d_e	effective strain rate
t	Cauchy stress tensor
t^D	deviatoric stress tensor; note $t_{ij}^D = t_{ij} + p\delta_{ij}$

5.5.2 Calving front stress boundary condition

In the 3D case the calving front stress boundary condition ([55], equation (6.19)) reads

$$t|_{\text{cf}} \cdot \mathbf{n} = -p_{\text{water}} \mathbf{n}.$$

Expanded in component form, and evaluating the left-hand side at the calving front and assuming that the calving front face is vertical ($\mathbf{n}_z = 0$), this gives

$$\begin{aligned} (t_{xx}^D - p)\mathbf{n}_x + t_{xy}^D \mathbf{n}_y &= -p_{\text{water}} \mathbf{n}_x, \\ t_{xy}^D \mathbf{n}_x + (t_{yy}^D - p)\mathbf{n}_y &= -p_{\text{water}} \mathbf{n}_y, \\ t_{xz}^D \mathbf{n}_x + t_{yz}^D \mathbf{n}_y &= 0. \end{aligned}$$

Because we seek boundary conditions for the SSA stress balance, in which the vertically-integrated forms of the stresses $t_{xx}^D, t_{xy}^D, t_{yy}^D$ are balanced separately from the shear stresses t_{xz}^D, t_{yz}^D , the third of the above equations can be omitted from the remaining analysis.

Let $p_{\text{ice}} = \rho_{\text{ice}}g(h - z)$. In the hydrostatic approximation, $t_{zz} = -p_{\text{ice}}$ ([55], equation (5.59)). Next, since t^D has trace zero,

$$\begin{aligned} p &= p - t_{xx}^D - t_{yy}^D - t_{zz}^D \\ &= -t_{zz} - t_{xx}^D - t_{yy}^D \\ &= p_{\text{ice}} - t_{xx}^D - t_{yy}^D. \end{aligned}$$

Thus

$$\begin{aligned} (2t_{xx}^D + t_{yy}^D)\mathbf{n}_x + t_{xy}^D \mathbf{n}_y &= (p_{\text{ice}} - p_{\text{water}})\mathbf{n}_x, \\ t_{xy}^D \mathbf{n}_x + (2t_{yy}^D + t_{xx}^D)\mathbf{n}_y &= (p_{\text{ice}} - p_{\text{water}})\mathbf{n}_y. \end{aligned} \tag{5.4}$$

Now, using the ‘‘viscosity form’’ of the flow law

$$\begin{aligned} t^D &= 2\nu D, \\ \nu &= \frac{1}{2}B(T)d_e^{1/n-1} \end{aligned}$$

and the fact that in the shallow shelf approximation u and v are depth-independent, we can define the membrane stress N as the vertically-integrated deviatoric stress

$$N_{ij} = \int_b^h t_{ij}^D dz = 2\bar{\nu} H D_{ij}.$$

Here $\bar{\nu}$ is the vertically-averaged effective viscosity.

Integrating (5.4) with respect to z , we get

$$\begin{aligned} (2N_{xx} + N_{yy})\mathbf{n}_x + N_{xy}\mathbf{n}_y &= \int_b^h (p_{\text{ice}} - p_{\text{water}})dz \mathbf{n}_x, \\ N_{xy}\mathbf{n}_x + (2N_{yy} + N_{xx})\mathbf{n}_y &= \int_b^h (p_{\text{ice}} - p_{\text{water}})dz \mathbf{n}_y. \end{aligned} \quad (5.5)$$

5.5.3 Shallow shelf approximation

The shallow shelf approximation written in terms of N_{ij} is

$$\begin{aligned} \frac{\partial}{\partial x}(2N_{xx} + N_{yy}) + \frac{\partial N_{xy}}{\partial y} &= \rho g H \frac{\partial h}{\partial x}, \\ \frac{\partial N_{xy}}{\partial x} + \frac{\partial}{\partial y}(2N_{yy} + N_{xx}) &= \rho g H \frac{\partial h}{\partial y}. \end{aligned} \quad (5.6)$$

5.5.4 Implementing the calving front boundary condition

We use centered finite difference approximations in the discretization of the SSA (5.6). Consider the first equation:

$$\frac{\partial}{\partial x}(2N_{xx} + N_{yy}) + \frac{\partial N_{xy}}{\partial y} = \rho g H \frac{\partial h}{\partial x}. \quad (5.7)$$

Let \tilde{F} be an approximation of F using a finite-difference scheme. Then the first SSA equation is approximated by

$$\frac{1}{\Delta x} \left((2\tilde{N}_{xx} + \tilde{N}_{yy})_{i+\frac{1}{2},j} - (2\tilde{N}_{xx} + \tilde{N}_{yy})_{i-\frac{1}{2},j} \right) + \frac{1}{\Delta y} \left((\tilde{N}_{xy})_{i,j+\frac{1}{2}} - (\tilde{N}_{xy})_{i,j-\frac{1}{2}} \right) = \rho g H \frac{h_{i+\frac{1}{2},j} - h_{i-\frac{1}{2},j}}{\Delta x}.$$

Now, assume that the cell boundary (face) at $i + \frac{1}{2}, j$ is at the calving front. Then $\mathbf{n} = (1, 0)$ and from (5.5) we have

$$2N_{xx} + N_{yy} = \int_b^h (p_{\text{ice}} - p_{\text{water}})dz. \quad (5.8)$$

We call the right-hand side of (5.8) the ‘‘pressure difference term.’’

In forming the matrix approximation of the SSA [10], [17], instead of assembling a matrix row corresponding to the generic equation (5.7) we use

$$\frac{1}{\Delta x} \left(\left[\int_b^h (p_{\text{ice}} - p_{\text{water}})dz \right]_{i+\frac{1}{2},j} - (2\tilde{N}_{xx} + \tilde{N}_{yy})_{i-\frac{1}{2},j} \right) + \frac{1}{\Delta y} \left((\tilde{N}_{xy})_{i,j+\frac{1}{2}} - (\tilde{N}_{xy})_{i,j-\frac{1}{2}} \right) = \rho g H \frac{h_{i+\frac{1}{2},j} - h_{i-\frac{1}{2},j}}{\Delta x}.$$

Moving terms that do not depend on the velocity field to the right-hand side, we get

$$\frac{1}{\Delta x} \left(-(2\tilde{N}_{xx} + \tilde{N}_{yy})_{i-\frac{1}{2},j} \right) + \frac{1}{\Delta y} \left((\tilde{N}_{xy})_{i,j+\frac{1}{2}} - (\tilde{N}_{xy})_{i,j-\frac{1}{2}} \right) = \rho g H \frac{h_{i+\frac{1}{2},j} - h_{i-\frac{1}{2},j}}{\Delta x} + \left[\frac{\int_b^h (p_{\text{water}} - p_{\text{ice}})dz}{\Delta x} \right]_{i+\frac{1}{2},j}.$$

The second equation and other cases ($\mathbf{n} = (-1, 0)$, etc) are treated similarly.

5.6 Notes about the flow-line SSA

Using the same notation as in the rest of the manual, the flow-line case the shallow shelf approximation reads

$$(4\nu H u')' = \rho_i g H h'. \quad (5.9)$$

Here u is the ice velocity, $\nu = \nu(u')$ is the ice viscosity, H is the ice thickness, and h is the ice surface elevation.

Let $\alpha = (1 - \rho_{\text{ice}}/\rho_{\text{water}})$ and note that $h = \alpha H$ whenever ice is floating, so

$$(4\bar{\nu} H u')' = \frac{1}{2} \alpha \rho_i g (H^2)'. \quad (5.10)$$

We can easily integrate this, getting

$$4\bar{\nu} H u' = \frac{1}{2} \alpha \rho_i g H^2. \quad (5.11)$$

Note: This is a non-linear *first-order* ODE for the ice velocity u .

5.6.1 An observation

Consider a boundary-value problem for the velocity u of a floating ice shelf on an interval $[0, L]$:

$$\begin{aligned} (4\nu H u')' &= \rho_i g H h', \\ u(0) &= u_0, \\ (4\nu H u')|_{x=L} &= \tau_{\text{stat}}(L), \\ \tau_{\text{stat}}(x) &= \frac{1}{2} \rho_{\text{ice}} g \alpha H(x)^2. \end{aligned} \quad (5.12)$$

Now consider a similar BVP on $[0, a]$ for some positive $a < L$:

$$\begin{aligned} (4\nu H v')' &= \rho_i g H h', \\ v(0) &= u_0, \\ (4\nu(v') H v')|_{x=a} &= \tau_{\text{stat}}(a). \end{aligned} \quad (5.13)$$

Because (5.12) is a first-order ODE, the solutions u of (5.12) and v of (5.13) *coincide* on $[0, a]$, i.e. $u(x) = v(x)$ for all $x \in [0, a]$.

Note: This implies that the velocity $u(x)$ of a floating flow-line ice shelf modeled by (5.12) is not sensitive to ice geometry perturbations at locations downstream from x .

5.6.2 Discrete analog of this property

Let $N > 2$ be an integer and define the N -point grid $x_j = 0 + j\Delta x$, $\Delta x = L/(N - 1)$.

Discretizing (5.12) on this grid results in a non-linear system with $N - 1$ unknowns (call this system S_L).

Let $a = L - \Delta x$ and write down a system of equations by discretizing (5.13) on the grid consisting of the first $N - 1$ of x_j . This system (call it S_a) has $N - 2$ unknowns.

The property we would like our discretization to have is this:

If u_1, \dots, u_{N-1} is the solution of S_L and v_1, \dots, v_{N-2} solves S_a , then $u_k = v_k$ for all $k = 1, \dots, N - 2$.

Note that the first $N - 3$ equations in S_L and S_a are the same.

5.6.3 Discretization

Let $[X]_j$ be an approximation of X at a grid location j .

The standard approach *within* the domain is to use centered finite differences and linear interpolation to approximate staggered-grid values, i.e. averaging values at immediate regular grid point neighbors:

$$\begin{aligned} [f]_{i+\frac{1}{2}} &= \frac{1}{2}(f_i + f_{i+1}), \\ [f']_i &= \frac{1}{\Delta x}([f]_{i+\frac{1}{2}} + [f]_{i-\frac{1}{2}}). \end{aligned} \quad (5.14)$$

Interior

$$\frac{1}{\Delta x} \left([4\nu(u')Hu']_{i+\frac{1}{2}} - [4\nu(u')Hu']_{i-\frac{1}{2}} \right) = [\rho_{\text{ice}} g \alpha H H']_i. \quad (5.15)$$

Ice front

Let n be the last grid point with non-zero ice thickness, i.e. assume that $H_k = 0$ for $k > n$.

The implementation of the stress boundary condition at the ice front amounts to adding one more equation (see (5.8)):

$$[4\nu(u')Hu']_{n+\frac{1}{2}} = [\tau_{\text{stat}}]_{n+\frac{1}{2}}. \quad (5.16)$$

We can then combine (5.16) with (5.15) (with i replaced by n) to get the discretization at the ice front:

$$\begin{aligned} \frac{1}{\Delta x} \left([\tau_{\text{stat}}]_{n+\frac{1}{2}} - [4\nu(u')Hu']_{n-\frac{1}{2}} \right) &= \rho_{\text{ice}} g \alpha [H H']_n, \\ -[4\nu(u')Hu']_{n-\frac{1}{2}} &= \Delta x \rho_{\text{ice}} g \alpha [H H']_n - [\tau_{\text{stat}}]_{n+\frac{1}{2}}. \end{aligned} \quad (5.17)$$

Choosing FD approximations

Assuming that the ice front is at n

If we assume that the ice front is at n , the last equation in the system looks like (5.17):

$$-[4\nu(u')Hu']_{n-\frac{1}{2}} = \Delta x \rho_{\text{ice}} g \alpha [H H']_n - [\tau_{\text{stat}}]_{n+\frac{1}{2}}. \quad (5.18)$$

Assuming that the ice front is at $n + 1$

If we assume that the ice front is at $n + 1$, the n -th equation looks like a “generic” interior equation (5.15) and we have one more equation ((5.18)) shifted by 1:

$$\begin{aligned} \frac{1}{\Delta x} \left([4\nu(u')Hu']_{n+\frac{1}{2}} - [4\nu(u')Hu']_{n-\frac{1}{2}} \right) &= [\rho_{\text{ice}} g \alpha H H']_n, \\ -[4\nu(u')Hu']_{(n+1)-\frac{1}{2}} &= \Delta x \rho_{\text{ice}} g \alpha [H H']_{n+1} - [\tau_{\text{stat}}]_{n+1+\frac{1}{2}}. \end{aligned} \quad (5.19)$$

Note that the second equation in (5.19) is the same as (5.18), but with the index shifted by 1. Both correspond to locations *at the ice front*.

The goal

We want to choose FD approximations $[\tau_{\text{stat}}]_*$ and $[H H']_*$ in a way that would make it possible to obtain (5.18) by transforming equations (5.19).

We propose using *constant extrapolation* to approximate $H_{n+\frac{1}{2}}$

$$[H]_{i+\frac{1}{2}} = \begin{cases} H_i, & i \text{ is at the ice front} \\ \frac{1}{2}(H_i + H_{i+1}), & \text{otherwise.} \end{cases} \quad (5.20)$$

This gives us the following approximation of derivatives:

$$[H']_i = \begin{cases} \frac{1}{\Delta x}(H_i - [H]_{i-\frac{1}{2}}), & i \text{ is at the ice front} \\ \frac{1}{\Delta x}([H]_{i+\frac{1}{2}} - [H]_{i-\frac{1}{2}}), & \text{otherwise.} \end{cases}$$

After substituting (5.14) this becomes

$$[H']_i = \begin{cases} \frac{1}{2\Delta x}(H_i - H_{i-1}), & i \text{ is at the ice front} \\ \frac{1}{2\Delta x}(H_{i+1} - H_{i-1}), & \text{otherwise.} \end{cases} \quad (5.21)$$

Note: The ice front case in (5.21) is the **one half** of the standard one-sided finite-difference approximation of H' .

Checking if (5.20) is the right choice

Consider the first equation in (5.19) and note that it corresponds to the case in which n is **not** at the ice front.

$$\frac{1}{\Delta x} ([4\nu(u')Hu']_{n+\frac{1}{2}} - [4\nu(u')Hu']_{n-\frac{1}{2}}) = [\rho_{\text{ice}} g \alpha H H']_n,$$

Multiplying by Δx and moving one of the terms to the right hand side, we get

$$\begin{aligned} -[4\nu(u')Hu']_{n-\frac{1}{2}} &= \Delta x [\rho_{\text{ice}} g \alpha H H']_n - [4\nu(u')Hu']_{n+\frac{1}{2}}. \\ -[4\nu(u')Hu']_{n-\frac{1}{2}} &= \Delta x \rho_{\text{ice}} g \alpha H_n \frac{H_{n+1} - H_{n-1}}{2\Delta x} - [4\nu(u')Hu']_{n+\frac{1}{2}}. \\ &= \frac{1}{2} \rho_{\text{ice}} g \alpha H_n (H_{n+1} - H_{n-1}) - [4\nu(u')Hu']_{n+\frac{1}{2}}. \end{aligned} \quad (5.22)$$

Now consider the second equation in (5.19). Note that here $n+1$ is at the ice front.

$$\begin{aligned} -[4\nu(u')Hu']_{(n+1)-\frac{1}{2}} &= \Delta x \rho_{\text{ice}} g \alpha [H H']_{n+1} - [\tau_{\text{stat}}]_{n+1+\frac{1}{2}}. \\ &= \Delta x \rho_{\text{ice}} g \alpha H_{n+1} [H']_{n+1} - \frac{1}{2} \rho_{\text{ice}} g \alpha [H]_{n+1+\frac{1}{2}}^2. \\ &= \Delta x \rho_{\text{ice}} g \alpha H_{n+1} \frac{H_{n+1} - H_n}{2\Delta x} - \frac{1}{2} \rho_{\text{ice}} g \alpha H_{n+1}^2 \\ &= \frac{1}{2} \rho_{\text{ice}} g \alpha (H_{n+1}(H_{n+1} - H_n) - H_{n+1}^2) \\ &= \frac{1}{2} \rho_{\text{ice}} g \alpha (H_{n+1}^2 - H_{n+1}H_n - H_{n+1}^2) \\ &= -\frac{1}{2} \rho_{\text{ice}} g \alpha H_{n+1}H_n. \end{aligned} \quad (5.23)$$

Put together, (5.22) and (5.23) read as follows:

$$\begin{aligned} -[4\nu(u')Hu']_{n-\frac{1}{2}} &= \frac{1}{2} \rho_{\text{ice}} g \alpha H_n (H_{n+1} - H_{n-1}) - [4\nu(u')Hu']_{n+\frac{1}{2}}, \\ -[4\nu(u')Hu']_{n+\frac{1}{2}} &= -\frac{1}{2} \rho_{\text{ice}} g \alpha H_{n+1}H_n. \end{aligned} \quad (5.24)$$

Substituting the second equation into the first produces

$$\begin{aligned}
 -[4v(u')Hu']_{n-\frac{1}{2}} &= \frac{1}{2}\rho_{\text{ice}} g \alpha H_n (H_{n+1} - H_{n-1}) - \frac{1}{2}\rho_{\text{ice}} g \alpha H_{n+1}H_n \\
 &= \frac{1}{2}\rho_{\text{ice}} g \alpha (H_n (H_{n+1} - H_{n-1}) - H_{n+1}H_n) \\
 &= -\frac{1}{2}\rho_{\text{ice}} g \alpha H_n H_{n-1}
 \end{aligned} \tag{5.25}$$

Compare (5.25) to (5.23). Note that *they are the same*, except for the index shift. In other words, (5.25) is the same as (5.18), as desired.

This confirms that finite difference approximations (5.20) and (5.21) result in a discretization with the property we seek:

modeled ice velocity at a given location x along a flow-line ice shelf is not sensitive to geometry perturbations downstream from x .

5.7 BOMBPROOF, PISM’s numerical scheme for conservation of energy

5.7.1 Introduction

One of the essential goals for any thermomechanically-coupled numerical ice sheet model is a completely bombproof numerical scheme for the advection-conduction-reaction problem for the conservation of energy within the ice. “Bombproof” means being as stable as possible in as many realistic modeling contexts as possible. PISM’s scheme is observed to be highly robust in practice, but it is also provably stable in a significant range of circumstances. The scheme is special to shallow ice sheets because it makes specific tradeoff choices with respect to vertical velocity. It is generic and low order in how it treats horizontal velocity. In this page we state the scheme, prove its stability properties, and address the basal boundary condition.

The scheme is conditionally-stable. The length of the time step is limited only by the maximum magnitude of the horizontal velocities within the ice, i.e. horizontal CFL. This condition for stability is included in the PISM adaptive time-stepping technique.

Accuracy is necessarily a second goal. Our shallow scheme has truncation error $O(\Delta z^2)$ in many circumstances, though it reverts to lower order when it “detects trouble” in the form of large vertical velocities. Overall the scheme has order $O(\Delta t, \Delta x, \Delta y, \Delta z^2)$ in circumstances where the vertical ice flow velocity is small enough, relative to conductivity, and otherwise reverts to $O(\Delta t, \Delta x, \Delta y, \Delta z^1)$.

The conservation of energy problem for the ice is in terms of an enthalpy field [22]. The current scheme supercedes the cold-ice, temperature-based scheme described in the appendices of [16] and in [10]. Compared to a cold-ice scheme, the enthalpy formulation does a better job of conserving energy, has a more-physical model for basal melt rate and drainage, and can model polythermal ice with any CTS topology [22]. The finite difference implementation of the enthalpy method is robust and avoids the CFL condition on vertical advection which was present in the older, cold-ice scheme.

The bedrock thermal problem is solved by splitting the timestep into an update of the bedrock temperature field, assuming the ice base is as constant temperature, and an update of the ice enthalpy field, by the BOMBPROOF scheme here, assuming the upward heat flux from the bedrock layer is constant during the timestep. For more on the implementation, see the `BedThermalUnit` class.

The region in which the conservation of energy equation needs to be solved changes over time. This is an essential complicating factor in ice sheet modeling. Also relevant is that the velocity field has a complicated provenance as it comes from different stress balance equations chosen at runtime. These stress balances, especially with transitions in flow type, for instance at grounding lines, are incompletely understood when thermomechanically-coupled. (The `ShallowStressBalance` instance owned by `IceModel` could be the SIA, the SSA, a hybrid of these, or other stress

balances in future PISM versions.) We will therefore not make, in proving stability, assumptions about the regularity of the velocity field in space or time other than boundedness.

Nor do we want the numerical scheme for advection to need any information about the velocity except its value at the beginning of the time step. Thus the conservation of energy timestep is assumed to be split from the mass continuity time step and its associated stress balance solve. We have not considered implementing a scheme which requires the Jacobian of the velocity field with respect to changes in enthalpy, for example. At very least such a fully-implicit scheme would require blind iteration (e.g. with no guarantee of convergence of the iteration). The scheme we propose involves no such iteration.

5.7.2 Conservation of energy in a shallow ice sheet

In an enthalpy formulation [22] (and references therein), the ice sheet is regarded as a mixture of two phases, solid and liquid, so that both cold and temperate ice with liquid ice matrix can be modeled. The specific enthalpy field of the ice mixture is denoted $E(x, y, z, t)$ and has units J/kg . (Within the PISM documentation the symbol H is used for ice thickness so we use E for enthalpy here and in the PISM source code versus “ H ” in [22].) The conservation of energy equation is

$$\rho \frac{dE}{dt} = -\nabla \cdot \mathbf{q} + Q, \quad (5.26)$$

where ρ is the mixture density. The mixture density is assumed to be the same as ice density even if there is a nonzero liquid fraction, and the mixture is assumed to be incompressible [22]. The left and right sides of equation (5.26), and thus the quantity Q , have units $J s^{-1} m^{-3} = W m^{-3}$.

Neglecting the dependence of conductivity and heat capacity on temperature [22], the heat flux in cold ice and temperate ice is

$$\mathbf{q} = \begin{cases} -\frac{k_i}{c_i} \nabla E, & \text{cold ice,} \\ -K_0 \nabla E, & \text{temperate ice,} \end{cases} \quad (5.27)$$

where k_i, c_i, K_0 are constant [22]. The nonzero flux in the temperate ice case, may be conceptualized as a regularization of the “real” equation, or as a flux of latent heat carried by liquid water. Also, dE/dt stands for the material derivative of the enthalpy field, so the expanded form of (5.26) is

$$\rho \left(\frac{\partial E}{\partial t} + \mathbf{U} \cdot \nabla E \right) = \nabla \cdot \left(\begin{Bmatrix} k_i \\ c_i \\ K_0 \end{Bmatrix} \nabla E \right) + Q,$$

where \mathbf{U} is the three dimensional velocity, thus advection is included.

The additive quantity Q is the dissipation (strain-rate) heating,

$$Q = \sum_{i,j=1}^3 D_{ij} \tau_{ij}$$

where D_{ij} is the strain rate tensor and τ_{ij} is the deviatoric stress tensor. Reference [10] addresses how this term is computed in PISM, according to the shallow stress balance approximations; see `StressBalance::compute_volumetric_strain_heating()`. (Q is called Σ in [16], [10] and in many places in the source code.)

Friction from sliding also is a source of heating. It has units of $W/m^2 = J/(m^2 s)$, that is, the same units as the heat flux \mathbf{q} above. In formulas we write

$$F_b = -\tau_b \cdot \mathbf{u}_b,$$

where τ_b is the basal shear stress and \mathbf{u}_b is the basal sliding velocity; the basal shear stress is oppositely-directed to the basal velocity. For example, in the plastic case $\tau_b = -\tau_c \mathbf{u}_b / |\mathbf{u}_b|$ where τ_c is a positive scalar, the yield stress.

See method `StressBalance::basal_frictional_heating()`. The friction heating is concentrated at $z = 0$, and it enters into the basal boundary condition and melt rate calculation, addressed in section *Temperate basal boundary condition, and computing the basal melt rate* below.

We use a shallow approximation of equation (5.26) which lacks horizontal conduction terms [38]. For the initial analysis of the core BOMBPROOF scheme, we specialize to cold ice. Within cold ice, the coefficient in the heat flux is constant, so

$$\nabla \cdot \mathbf{q} = -\frac{k_i}{c_i} \frac{\partial^2 E}{\partial z^2}.$$

Therefore the equation we initially analyze is

$$\rho_i \left(\frac{\partial E}{\partial t} + \mathbf{U} \cdot \nabla E \right) = \frac{k_i}{c_i} \frac{\partial^2 E}{\partial z^2} + Q, \quad (5.28)$$

We focus the analysis on the direction in which the enthalpy has largest derivative, namely with respect to the vertical coordinate z . Rewriting equation (5.28) to emphasize the vertical terms we have

$$\rho_i \left(\frac{\partial E}{\partial t} + w \frac{\partial E}{\partial z} \right) = \frac{k_i}{c_i} \frac{\partial^2 E}{\partial z^2} + \Phi \quad (5.29)$$

where

$$\Phi = Q - \rho_i \left(u \frac{\partial E}{\partial x} + v \frac{\partial E}{\partial y} \right)$$

We assume that the surface enthalpy $E_s(t, x, y)$ (K) and the geothermal flux $G(t, x, y)$ (W/m^2) at $z = 0$ are given. (The latter is the output of the `energy::BedThermalUnit` object, and it may come from an evolving temperature field within the upper crust, the bedrock layer. If a surface temperature is given then it will be converted to enthalpy by the `EnthalpyConverter` class.) The boundary conditions to problem (5.29) are, therefore,

$$\begin{aligned} E(t, x, y, z = H) &= E_s(t, x, y), \\ -\frac{k_i}{c_i} \frac{\partial E}{\partial z} \Big|_{z=0} &= G. \end{aligned} \quad (5.30)$$

For a temperate ice base, including any ice base below which there is liquid water, the lower boundary condition is more interesting. It is addressed below in section *Temperate basal boundary condition, and computing the basal melt rate*.

5.7.3 The core BOMBPROOF scheme

For the discussion of the numerical scheme below, let E_{ijk}^n be our approximation to the exact enthalpy E at the grid point with coordinates (x_i, y_j, z_k) at time t_n . When i, j are uninteresting we suppress them and write E_k^n , and we will use similar notation for numerical approximations to the other quantities. We put the horizontal advection terms in the source term Φ because we treat them explicitly, evaluating at time t_n . (Implicit or semi-implicit treatment of horizontal advection would require a coupled system distributed across processors, a difficulty which is currently avoided.)

The scheme we use for horizontal advection is explicit first-order upwinding. There is a CFL condition for the scheme to be stable, in the absence of conduction, based on the magnitude of the horizontal velocity components. To state the upwind scheme itself, let

$$\text{Up}(f_\bullet | \alpha) = \begin{cases} f_i - f_{i-1}, & \alpha \geq 0, \\ f_{i+1} - f_i, & \alpha < 0. \end{cases}$$

The approximate horizontal advection terms, and thus the approximation to the whole term Φ , are

$$\Phi_{ijk}^n = \Sigma_{ijk}^n - \rho_i \left(u_{ijk}^n \frac{\text{Up}(E_{\bullet jk}^n | u_{ijk}^n)}{\Delta x} + v_{ijk}^n \frac{\text{Up}(E_{i \bullet k}^n | v_{ijk}^n)}{\Delta y} \right).$$

The CFL stability condition for this part of the scheme is

$$\Delta t \left(\left| \frac{u_{ijk}^n}{\Delta x} \right| + \left| \frac{v_{ijk}^n}{\Delta y} \right| \right) \leq 1. \quad (5.31)$$

The routine `max_timestep_cfl_3d()` computes the maximum of velocity magnitudes. This produces a time step restriction based on the above CFL condition. Then `IceModel::max_timestep()` implements adaptive time-stepping based on this and other stability criteria.

In the analysis below we assume an equally-spaced grid z_0, \dots, z_{M_z} with $\Delta z = z_{k+1} - z_k$. In fact PISM has a remapping scheme in each column, wherein the enthalpy in a column of ice is stored on an unequally-spaced vertical grid, but is mapped to a fine, equally-spaced grid for the conservation of energy computation described here. (Similar structure applies to the age computation. See classes `EnthalpyModel` and `AgeModel`.)

The z derivative terms in (5.29) will be approximated implicitly. Let λ be in the interval $0 \leq \lambda \leq 1$. Suppressing indices i, j , the approximation to (5.29) is

$$\begin{aligned} \rho_i \left(\frac{E_k^{n+1} - E_k^n}{\Delta t} + \lambda w_k^n \frac{E_{k+1}^{n+1} - E_{k-1}^{n+1}}{2\Delta z} + (1 - \lambda) w_k^n \frac{\text{Up}(E_{\bullet}^{n+1} | w_k^n)}{\Delta z} \right) \\ = \frac{k_i}{c_i} \frac{E_{k+1}^{n+1} - 2E_k^{n+1} + E_{k-1}^{n+1}}{\Delta z^2} + \Phi_k^n. \end{aligned} \quad (5.32)$$

Equation (5.32), along with a determination of λ by (5.36) below, is the scheme BOMBPROOF. It includes two approximations of vertical advection, implicit centered difference ($\lambda = 1$) and implicit first-order upwinding ($\lambda = 0$). They are combined using nonnegative coefficients which sum to one, a convex combination. The centered formula has higher accuracy,

$$w_k^n \frac{E_{k+1}^{n+1} - E_{k-1}^{n+1}}{2\Delta z} = w \frac{\partial E}{\partial z} + O(\Delta t, \Delta z^2),$$

while the first order upwind formula has lower accuracy,

$$w_k^n \frac{\text{Up}(E_{\bullet}^{n+1} | w_k^n)}{\Delta z} = w \frac{\partial E}{\partial z} + O(\Delta t, \Delta z).$$

Thus we prefer to use the centered formula when possible, but we apply (implicit) upwinding when it is needed for its added stability benefits.

We now rewrite (5.32) for computational purposes as one of a system of equations for the unknowns $\{E_k^{n+1}\}$. In this system the coefficients will be scaled so that the diagonal entries of the matrix have limit one as $\Delta t \rightarrow 0$. Let

$$\begin{aligned} \nu &= \frac{\Delta t}{\Delta z}, \\ R &= \frac{k_i \Delta t}{\rho_i c_i \Delta z^2}. \end{aligned}$$

Now multiply equation (5.32) by Δt , divide it by ρ_i , and rearrange:

$$\begin{aligned} & \left(-R - \nu w_k^n \begin{Bmatrix} 1 - \lambda/2 \\ \lambda/2 \end{Bmatrix} \right) E_{k-1}^{n+1} \\ & + \left(1 + 2R + \nu w_k^n (1 - \lambda) \begin{Bmatrix} +1 \\ -1 \end{Bmatrix} \right) E_k^{n+1} \\ & + \left(-R + \nu w_k^n \begin{Bmatrix} \lambda/2 \\ 1 - \lambda/2 \end{Bmatrix} \right) E_{k+1}^{n+1} \\ & = E_k^n + \Delta t \rho_i^{-1} \Phi_k^n \end{aligned} \quad (5.33)$$

Here $\begin{cases} a \\ b \end{cases} = a$ when $w_k^n \geq 0$ and $\begin{cases} a \\ b \end{cases} = b$ when $w_k^n < 0$.

Equation (5.33) has coefficients which are scaled to have no units. It is ready to be put in the system managed by `enthSystemCtx`.

One way of stating the stability of first-order upwinding is to say it satisfies a “maximum principle” [74]. An example of a maximum principle for this kind of finite difference scheme is that if $U_{k-1}^n, U_k^n, U_{k+1}^n$ are adjacent gridded values of some abstract quantity at time step t_n , and if the next value satisfies the scheme

$$U_k^{n+1} = C_{-1}U_{k-1}^n + C_0U_k^n + C_{+1}U_{k+1}^n \quad (5.34)$$

for *nonnegative* coefficients C_i summing to one, $C_{-1} + C_0 + C_{+1} = 1$, then it follows by the triangle inequality that

$$\min\{|U_{k-1}^n|, |U_k^n|, |U_{k+1}^n|\} \leq |U_k^{n+1}| \leq \max\{|U_{k-1}^n|, |U_k^n|, |U_{k+1}^n|\}.$$

Thus a “wiggle” cannot appear in $\{U_k^{n+1}\}$ if previous values $\{U_k^n\}$ were smoother. The proof below shows the corresponding “wiggle-free” property for scheme (5.33).

However, the pure implicit centered difference scheme ($\lambda = 1$), namely

$$\begin{aligned} &(-R - \nu w_k^n/2) E_{k-1}^{n+1} + (1 + 2R) E_k^{n+1} \\ &+ (-R + \nu w_k^n/2) E_{k+1}^{n+1} = E_k^n + \Delta t \rho_i^{-1} \Phi_k^n \end{aligned} \quad (5.35)$$

is *less stable* than implicit first-order upwinding. It is less stable in the same sense that Crank-Nicolson is a less stable scheme than backwards Euler for the simplest heat equation $u_t = u_{xx}$ [74]. In fact, although oscillatory modes cannot grow exponentially under equation (5.35), those modes *can* appear when none are present already, even in the homogeneous case $\Phi_k^n = 0$.

5.7.4 Stability properties of the BOMBPROOF scheme

We want to be precise about the phrase “unconditionally stable” for BOMBPROOF. To do so we consider somewhat simplified cases which are amenable to analysis, and we prove two stability properties. These stability properties identify the precise advantages of BOMBPROOF.

Theorem (stating the stability properties).

Assume, for the precise but limited assertion of this theorem, that the surface temperature T_s and the geothermal flux G are constant in time. Assume also that the entire source function Φ is identically zero (but see comments below). Fix an equally-spaced vertical grid $z_0 = 0 < z_1 < \dots < z_N = H$, so that the upper grid point coincides with the surface of the ice. With these assumptions, if

$$\lambda = \min \left\{ 1, \min_{k=0, \dots, N} \left\{ \frac{2k_i}{|w_k^n| \rho_i c_i \Delta z} \right\} \right\}, \quad (5.36)$$

reset at each time step n , then scheme (5.32), (5.33) is unconditionally-stable in the following two senses:

1. A maximum principle applies without further assumptions.
2. Suppose we freeze the coefficients of the problem to have constant values in time and space. (Concretely, we assume that λ is chosen independently of the time step n , and that Δt is the same for each time step. We assume constant vertical velocity $w_k^n = w_0$. We also consider a spatially-periodic or unbounded version of our problem, with no boundary conditions.) Then a von Neumann analysis of the constant coefficient problem yields a growth factor less than one for all modes on the grid.

Remarks

The phrases *maximum principle* and *von Neumann analysis* will be precisely illustrated in the following proof. Both approaches are in [74]. There is additional information on the von Neumann analysis of implicit finite difference methods for advection in [172].

These statements also apply in case $k_i = 0$, in which case (5.36) implies $\lambda = 0$, and the method reduces to implicit first-order upwinding. (Implicit first-order upwinding has properties 1 and 2 [172].) The case $k_i = 0$ is relevant because it applies to the least-transport model of temperate ice in which there is zero enthalpy conduction. (One reasonable model for temperate ice is to assume no transport of the liquid fraction, whether diffusive transport or otherwise, and to ignore conduction along the temperature gradient, because the gradient is only from pressure-melting temperature differences.)

Proof of 1

In the case considered for the maximum principle, with $\Phi_k^n = 0$, we can rewrite (5.33) as

$$\begin{aligned} & \left(1 + 2R + \nu w_k^n (1 - \lambda) \begin{Bmatrix} +1 \\ -1 \end{Bmatrix}\right) E_k^{n+1} \\ &= E_k^n + \left(R + \nu w_k^n \begin{Bmatrix} 1 - \lambda/2 \\ \lambda/2 \end{Bmatrix}\right) E_{k-1}^{n+1} + \left(R - \nu w_k^n \begin{Bmatrix} \lambda/2 \\ 1 - \lambda/2 \end{Bmatrix}\right) E_{k+1}^{n+1}. \end{aligned} \quad (5.37)$$

We claim that with choice (5.36) for $0 \leq \lambda \leq 1$, all coefficients in (5.37) are nonnegative. At one extreme, in the upwinding case ($\lambda = 0$), all the coefficients are nonnegative. Otherwise, note that $\nu w_k^n (1 - \lambda) \begin{Bmatrix} +1 \\ -1 \end{Bmatrix}$ is nonnegative for any valid value of λ and for any value of w_k^n , noting the meaning of the $\begin{Bmatrix} +1 \\ -1 \end{Bmatrix}$ symbol. Thus the coefficient on the left is always nonnegative. The coefficient of E_{k-1}^{n+1} is clearly nonnegative for any valid value of λ if $w_k^n \geq 0$. The coefficient of E_{k+1}^{n+1} is clearly nonnegative for any valid value of λ if $w_k^n \leq 0$.

Therefore the only concerns are for the coefficient of E_{k-1}^{n+1} when $w_k^n \leq 0$ and the coefficient of E_{k+1}^{n+1} when $w_k^n \geq 0$. But if λ is smaller than $2k_i/(|w_k^n| \rho_i c_i \Delta z)$ then

$$R - \nu |w_k^n| (\lambda/2) = \frac{k_i \Delta t}{\rho_i c_i \Delta z^2} - \frac{\Delta t |w_k^n| \lambda}{\Delta z} \frac{1}{2} \geq \frac{k_i \Delta t}{\rho_i c_i \Delta z^2} - \frac{\Delta t |w_k^n|}{\Delta z} \frac{k_i}{|w_k^n| \rho_i c_i \Delta z} = 0.$$

Thus all the coefficients in (5.37) are nonnegative. On the other hand, in equation (5.37), all coefficients on the right side sum to

$$1 + 2R + \nu w_k^n \begin{Bmatrix} 1 - \lambda \\ -1 + \lambda \end{Bmatrix} = 1 + 2R + \nu w_k^n (1 - \lambda) \begin{Bmatrix} +1 \\ -1 \end{Bmatrix},$$

which is exactly the coefficient on the left side of (5.37). It follows that

$$E_k^{n+1} = a_k E_k^n + b_k E_{k-1}^{n+1} + c_k E_{k+1}^{n+1}$$

where a_k, b_k, c_k are positive and $a_k + b_k + c_k = 1$. Thus a maximum principle applies [74]. **END OF PROOF OF 1.**

Proof of 2

As a von Neumann analysis is much more restrictive than the analysis above, we will be brief. Let's assume the velocity is downward, $w_0 < 0$; the other case is similar. Equation (5.33) becomes

$$\begin{aligned} &(-R - \nu w_0(\lambda/2)) E_{k-1}^{n+1} + (1 + 2R - \nu w_0(1 - \lambda)) E_k^{n+1} \\ &+ (-R + \nu w_0(1 - \lambda/2)) E_{k+1}^{n+1} = E_k^n. \end{aligned} \quad (5.38)$$

The heart of the von Neumann analysis is the substitution of a growing or decaying (in time index n) oscillatory mode on the grid of spatial wave number μ :

$$E_k^n = \sigma^n e^{i\mu(k\Delta z)}.$$

Here $k\Delta z = z_k$ is a grid point. Such a mode is a solution to (5.38) if and only if

$$\begin{aligned} &\sigma \left[(-R - \nu w_0(\lambda/2)) e^{-i\mu\Delta z} + (1 + 2R - \nu w_0(1 - \lambda)) \right. \\ &\left. + (-R + \nu w_0(\lambda/2)) e^{+i\mu\Delta z} + \nu w_0(1 - \lambda) e^{+i\mu\Delta z} \right] = 1. \end{aligned}$$

This equation reduces by standard manipulations to

$$\sigma = \frac{1}{1 + (4R - 2\nu w_0(1 - \lambda)) \cos^2(\mu\Delta z/2) + i\nu w_0(1 - \lambda/2) \sin(\mu\Delta z)}.$$

Note $4R - 2\nu w_0(1 - \lambda) \geq 0$ without restrictions on numerical parameters Δt , Δz , because $w_0 < 0$ in the case under consideration. Therefore

$$|\sigma|^2 = \frac{1}{[1 + (4R - 2\nu w_0(1 - \lambda)) \cos^2(\mu\Delta z/2)]^2 + [\nu w_0(1 - \lambda/2) \sin(\mu\Delta z)]^2}.$$

This positive number is less than one, so $|\sigma| < 1$. It follows that all modes decay exponentially. **END OF PROOF OF 2.**

Remark about our von Neumann stability analysis

The constant λ is carefully chosen in (5.36) so that the maximum principle 1 applies. On the other hand, both the implicit first-order upwind and the implicit centered difference formulas have unconditional stability in the von Neumann sense. The proof of case 2 above is thus a formality, merely showing that a convex combination of unconditionally stable (von Neumann sense) schemes is still unconditionally stable in the same sense.

Convergence: a consequence of the maximum principle

If we define the pointwise numerical error $e_k^n = E_k^n - E(t_n, x_i, y_j, z_k)$, where $E(\dots)$ is the unknown exact solution (exact enthalpy field) [74], then (5.37) implies an equality of the form

$$A e_k^{n+1} = e_k^n + B_- e_{k-1}^{n+1} + B_+ e_{k+1}^{n+1} + \Delta t \tau_k^n$$

where τ_k^n is the truncation error of the scheme and A, B_{\pm} are nonnegative coefficients, which need no detail for now other than to note that $1 + B_- + B_+ = A$. Letting $\bar{e}^n = \max_k |e_k^n|$ we have, because of the positivity of coefficients,

$$A |e_k^{n+1}| \leq \bar{e}^n + (B_- + B_+) \bar{e}^{n+1} + \Delta t \bar{\tau}^n \quad (5.39)$$

for all k , where $\bar{\tau}^n = \max_k |\tau_k^n|$. Now let k be the index for which $|e_k^{n+1}| = \bar{e}^{n+1}$. For that k we can replace $|e_k^{n+1}|$ in equation (5.39) with \bar{e}^{n+1} . Subtracting the same quantity from each side of the resulting inequality gives

$$\bar{e}^{n+1} \leq \bar{e}^n + \Delta t \bar{\tau}^n,$$

It follows that $\bar{e}^n \leq C\Delta t$, for some finite C , if $\bar{e}^0 = 0$ [74]. Thus a maximum principle for BOMBPROOF implies convergence in the standard way [74]. This convergence proof has the same assumptions as case 1 in the theorem, and thus it only *suggests* convergence in any broad range of glaciologically-interesting cases.

Remark on nonzero source term

Now recall we assumed in Theorem 1 that the entire “source” Φ_k^n was identically zero. Of course this is not realistic. What we understand is provable, however, is that if a numerical scheme for a linear advection/conduction equation

$$u_t + Au_x = Bu_{xx}$$

is stable in the general sense of numerical schemes for partial differential equations (e.g. as defined in subsection 5.5 of [74]) then the same scheme is stable in the same general sense when applied to the equation with (linear) lower order terms:

$$u_t + Au_x = Bu_{xx} + Cu + D.$$

A precise statement of this general fact is hard to find in the literature, to put it mildly, but theorem 2.2.3 of [172] is one interesting case ($B = 0$ and $D = 0$). But even the form we state with linear term ($Cu + D$) is not adequate to the job because of the strongly-nonlinear dependence of Φ on the temperature T [16].

Nonetheless the maximum principle is a highly-desirable form of stability because we can exclude “wiggles” from the finite difference approximations of the conductive and advective terms, even if the complete physics, with strain heating in particular, is not yet shown to be non-explosive. Because the complete physics includes the appearance of the famous “spokes” of EISMINT II, for example, a maximum principle cannot apply too literally. Indeed there is an underlying fluid instability [16], one that means the solution of the continuum equations can include growing “wiggles” which are fluid features (though not at the grid-based spatial frequency of the usual numerical wiggles). Recall that, because we use first-order upwinding on the horizontal advection terms, we can expect maximum principle-type stability behavior of the whole three-dimensional scheme.

5.7.5 Temperate basal boundary condition, and computing the basal melt rate

At the bottom of grounded ice, a certain amount of heat comes out of the earth and either enters the ice through conduction or melts the base of the ice. On the one hand, see the documentation for `BedThermalUnit` for the model of how much comes out of the earth. On the other hand, [22] includes a careful analysis of the subglacial layer equation and the corresponding boundary conditions and basal melt rate calculation, and the reader should consult that reference.

Regarding the floating case

The shelf base temperature T_{sb} and the melt rate M are supplied by `OceanModel`. Note that we make the possibly-peculiar physical choice that the shelf base temperature is used as the temperature at the *top of the bedrock*, which is actually the bottom of the ocean. This choice means that there should be no abrupt changes in top-of-bedrock heat flux as the grounding line moves. This choice also means that the conservation of energy code does not need to know about the bedrock topography or the elevation of sea level. (In the future `OceanModel` could have a `subshelf_bed_temperature()` method.)

5.8 Computing steady-state subglacial water flux

The “routing” subglacial hydrology model is described by equations

$$\begin{aligned} \frac{\partial W}{\partial t} + \frac{\partial W_{\text{till}}}{\partial t} + \nabla \cdot \mathbf{q} &= \frac{m}{\rho_w} \\ \frac{\partial W_{\text{till}}}{\partial t} &= \frac{m}{\rho_w} - C_d \\ \mathbf{q} &= -kW^\alpha |\nabla \psi|^{\beta-2} \nabla \psi \\ \psi &= P_o + \rho_w g(b + W) \end{aligned} \tag{5.40}$$

on an ice covered area Ω . We assume zero flux boundary conditions on the inflow part of the boundary and no boundary condition on the outflow boundary. See [91] (equations 1, 2, 6, 16, 26) for details and the notation. Here we also assume that $m \geq 0$.

Our goal is to estimate $Q = \mathbf{q} \cdot \mathbf{n}$, the flux through the outflow part of the boundary of Ω corresponding to the steady state of (5.40) using a method that is computationally cheaper than using the explicit in time approximation of (5.40) described by [91].

Pick a contiguous section ω of $\partial\Omega$ (the terminus of an outlet glacier, for example). Let B be the union of all the trajectories of the vector field \mathbf{q} in Ω that pass through ω . The area B is the “drainage basin” corresponding to ω .

Let $\gamma = \partial B \setminus \omega$. Note that if a point P is in γ then one of the following conditions is satisfied.

1. $|\mathbf{q}| = 0$ (it is the origin of a trajectory that starts within Ω) or
2. $P \in \partial\Omega$ (specifically, P is a part of the inflow part of the boundary of Ω)
3. $\mathbf{q} \cdot \mathbf{n} = 0$ (P is not at the end of a trajectory, and so the normal to the boundary is orthogonal to \mathbf{q}).

Therefore $\mathbf{q} \cdot \mathbf{n} = 0$ on γ and

$$\begin{aligned} \oint_{\partial B} \mathbf{q} \cdot \mathbf{n} \, ds &= \int_{\omega} \mathbf{q} \cdot \mathbf{n} \, ds + \int_{\gamma} \mathbf{q} \cdot \mathbf{n} \, ds \\ &= \int_{\omega} \mathbf{q} \cdot \mathbf{n} \, ds. \end{aligned}$$

Assuming the steady state (and setting time derivatives in (5.40) to zero), integrating over B , and applying the divergence theorem gives

$$\int_{\omega} \mathbf{q} \cdot \mathbf{n} \, ds = \int_B \frac{m}{\rho_w}, \quad (5.41)$$

i.e. *in a steady state the flux through a terminus is equal to the total rate at which water is added to the corresponding drainage basin due to the source term.*

Next, consider a related initial boundary value problem

$$\frac{\partial u}{\partial t} = -\nabla \cdot (\mathbf{V}u) \quad (5.42)$$

on B with $u(x, y, 0) = u_0(x, y)$ ($u_0 \geq 0$), $\mathbf{V} = -k(x, y)\nabla\psi$, zero flux on the inflow boundary, and no boundary condition on the outflow boundary.

Here ψ is the hydraulic potential corresponding to the steady state of (5.40) and $k(x, y)$ is a strictly positive but otherwise arbitrary conductivity function.

Note that since ψ is a steady state hydraulic potential all trajectories of the vector field \mathbf{V} leave B and for $\epsilon > 0$ there is a time $T > 0$ such that

$$\int_B u(T) = \epsilon \int_B u_0.$$

Integrating over time from 0 to T , we get

$$\begin{aligned} \int_0^T \frac{\partial u}{\partial t} \, dt &= - \int_0^T \nabla \cdot (\mathbf{V}u), \text{ or} \\ u_0 &= u(T) + \int_0^T \nabla \cdot (\mathbf{V}u). \end{aligned}$$

Integrating over B and using the divergence theorem gives

$$\begin{aligned}
 \int_B u_0 &= \int_B u(T) + \int_B \int_0^T \nabla \cdot (\mathbf{V}u) \\
 &= \epsilon \int_B u_0 + \int_0^T \int_B \nabla \cdot (\mathbf{V}u) \\
 &= \epsilon \int_B u_0 + \int_0^T \oint_{\partial B} (\mathbf{V}u) \cdot \mathbf{n} \\
 &= \epsilon \int_B u_0 + \int_0^T \int_{\omega} (\mathbf{V}u) \cdot \mathbf{n}.
 \end{aligned}$$

Finally,

$$\int_B u_0 = \frac{1}{1 - \epsilon} \int_0^T \int_{\omega} (\mathbf{V}u) \cdot \mathbf{n} \quad (5.43)$$

Combining (5.41) and (5.43) and choosing $u_0 = \tau m / \rho_w$ for some $\tau > 0$ ¹ gives us a way to estimate the flux through the outflow boundary *if we know the direction of the steady state flux*:

$$\int_{\omega} \mathbf{q} \cdot \mathbf{n} ds = \frac{1}{\tau(1 - \epsilon)} \int_0^T \int_{\omega} (\mathbf{V}u) \cdot \mathbf{n} ds. \quad (5.44)$$

Here the right hand side of (5.44) can be estimated by advancing an explicit-in-time approximation of (5.42) until $\int_B u$ drops below a chosen threshold.

However, the direction of the steady state flux \mathbf{q} depends on steady state distributions of W and W_{till} and these quantities are expensive to compute.

To avoid this issue we note that $W \ll H$ and so ψ is well approximated by $\psi_0 = P_o + \rho_w g b$ everywhere except the vicinity of subglacial lakes. Moreover, if $|\nabla W|$ is small then $\nabla \psi_0$ is a reasonable approximation of $\nabla \psi$.

We approximate ψ by $\tilde{\psi} = P_o + \rho_w g b + \delta$ where $\delta > 0$ is an adjustment needed to ensure that $\tilde{\psi}$ has no local minima in the interior of Ω and $|\nabla \tilde{\psi}| > 0$ everywhere on Ω except possibly on a set of measure zero (no ‘‘plateaus’’).

The approximation of $\tilde{\psi}$ on a computational grid is computed as follows.

1. Set $k = 0$, $\tilde{\psi}_0 = \psi$.
2. Iterate over all grid points. If a grid point (i, j) is at a local minimum, set $\tilde{\psi}_{k+1}(i, j)$ to the average of neighboring values of $\tilde{\psi}_k$ plus a small increment $\Delta\psi$, otherwise set $\tilde{\psi}_{k+1}(i, j)$ to $\tilde{\psi}_k(i, j)$.
3. If step 2 found no local minima, stop. Otherwise increment k and proceed to step 2.

Next, note that it is not necessary to identify the drainage basin B for a terminus ω : it is defined by ψ and therefore an approximation of (5.42) will automatically distribute water inputs from the ice surface (or melting) along the ice margin.

5.8.1 The algorithm

Using an explicit time stepping approximation of (5.42) we can estimate $\int_{\omega} \mathbf{q} \cdot \mathbf{n} ds$ as follows.

1. Given ice thickness H and bed elevation b compute $\tilde{\psi}$ by filling ‘‘dips’’ as described above.
2. Choose the stopping criterion $\epsilon > 0$ and the scaling for the source term $\tau > 0$.

¹ The constant τ is needed to get appropriate units, but its value is irrelevant.

3. Set

$$\begin{aligned} u &\leftarrow \frac{\tau m}{\rho_w}, \\ t &\leftarrow 0, \\ Q &\leftarrow (0, 0). \end{aligned}$$

4. Compute the CFL time step Δt using u and \mathbf{V} .

5. Perform an explicit step from t to $t + \Delta t$, updating u .

6. Accumulate this step's contribution to Q :

$$Q \leftarrow Q + \Delta t \cdot \mathbf{V}u.$$

7. Set $t \leftarrow t + \Delta t$

8. If $\int_{\Omega} u \, dx dy > \epsilon$, go to 4.

9. Set

$$Q \leftarrow \frac{1}{t(1 - \epsilon^*)} Q,$$

where

$$\epsilon^* = \frac{\int_{\Omega} u}{\int_{\Omega} u_0}.$$

5.9 Three-equation ocean model (implementation details)

This model is based on [167] and [151].

We use equations for the heat and salt flux balance at the base of the shelf to compute the temperature at the base of the shelf and the sub-shelf melt rate.

Following [167], let Q_T be the total heat flux crossing the interface between the shelf base and the ocean, Q_T^B be the amount of heat lost by the ocean due to melting of glacial ice, and Q_T^I be the conductive flux into the ice column.

Q_T is parameterized by (see [167], equation 10):

$$Q_T = \rho_w c_{pw} \gamma_T (T^B - T^W),$$

where ρ_w is the sea water density, c_{pw} is the heat capacity of sea water, and γ_T is a turbulent heat exchange coefficient.

We assume that the difference between the basal temperature and adjacent ocean temperature $T^B - T^W$ is well approximated by $\Theta_B - \Theta_W$, where Θ is the corresponding potential temperature.

Q_T^B is (see [167], equation 11):

$$Q_T^B = \rho_I L \frac{\partial h}{\partial t},$$

where ρ_I is the ice density, L is the latent heat of fusion, and $\partial h / \partial t$ is the ice thickening rate (equal to minus the melt rate).

The conductive flux into the ice column is ([165], equation 7):

$$Q_T^I = \rho_I c_{pI} \kappa T_{\text{grad}},$$

where ρ_I is the ice density, c_{pl} is the heat capacity of ice, κ is the ice thermal diffusivity, and T_{grad} is the vertical temperature gradient at the base of a column of ice.

Now, the heat flux balance implies

$$Q_T = Q_T^B + Q_T^I.$$

For the salt flux balance, we have

$$Q_S = Q_S^B + Q_S^I,$$

where Q_S is the total salt flux across the interface, Q_S^B is the basal salt flux (negative for melting), $Q_S^I = 0$ is the salt flux due to molecular diffusion of salt through ice.

Q_S is parameterized by ([165], equation 13)

$$Q_S = \rho_W \gamma_S (S^B - S^W),$$

where γ_S is a turbulent salt exchange coefficient, S^B is salinity at the shelf base, and S^W is the salinity of adjacent ocean.

The basal salt flux Q_S^B is ([165], equation 10)

$$Q_S^B = \rho_I S^B \frac{\partial h}{\partial t}.$$

To avoid converting shelf base temperature to shelf base potential temperature and back, we use two linearizations of the freezing point equation for sea water for in-situ and for potential temperature, respectively:

$$T^B(S, h) = a_0 \cdot S + a_1 + a_2 \cdot h,$$

$$\Theta^B(S, h) = b_0 \cdot S + b_1 + b_2 \cdot h,$$

where S is salinity and h is ice shelf thickness.

Note: The linearized equation for the freezing point of seawater as a function of salinity and pressure (ice thickness) is only valid for salinity ranges from 4 to 40 psu (see [151]).

The linearization coefficients for the basal temperature $T^B(S, h)$ are taken from [165], going back to [173].

Given $T^B(S, h)$ and a function $\Theta_T^B(T)$ one can define $\Theta_*^B(S, h) = \Theta_T^B(T^B(S, h))$.

The parameterization $\Theta^B(S, h)$ used here was produced by linearizing $\Theta_*^B(S, h)$ near the melting point. (The definition of $\Theta_T^B(T)$, converting in situ temperature into potential temperature, was adopted from FESOM [174]).

Treating ice thickness, sea water salinity, and sea water potential temperature as “known” and choosing an approximation of the temperature gradient at the base T_{grad} (see below) we can write down a system of equations

$$Q_T = Q_T^B + Q_T^I,$$

$$Q_S = Q_S^B + Q_S^I,$$

$$T^B(S, h) = a_0 \cdot S + a_1 + a_2 \cdot h,$$

$$\Theta^B(S, h) = b_0 \cdot S + b_1 + b_2 \cdot h$$

and simplify it to produce a quadratic equation for the salinity at the shelf base, S^B :

$$A \cdot (S^B)^2 + B \cdot S^B + C = 0.$$

The coefficients A , B , and C depend on the basal temperature gradient approximation for the sub-shelf melt, sub-shelf freeze-on, and diffusion-only cases.

- Melt at the base:

$$T_{\text{grad}} = -\Delta T \frac{\partial h / \partial t}{\kappa}.$$

See equation 13 in [165].

- Freeze on at the base: we assume that

$$T_{\text{grad}} = 0.$$

- No melt and no freeze on:

$$T_{\text{grad}} = \frac{\Delta T}{h}.$$

See [151], equation 21.

One remaining problem is that we cannot compute the basal melt rate without making an assumption about whether there is basal melt or not, and cannot pick one of the three cases without computing the basal melt rate first.

Our implementation tries to compute basal salinity that is consistent with the corresponding basal melt rate. See the code for details.

Once S_B is found by solving this quadratic equation, we can compute the basal temperature using the parameterization for $T^B(S, h)$.

To find the basal melt rate, we solve the salt flux balance equation for $\frac{\partial h}{\partial t}$, obtaining

$$w_b = -\frac{\partial h}{\partial t} = \frac{\gamma_S \rho_W (S^W - S^B)}{\rho_I S^B}.$$

See *Basal melt rate and temperature from thermodynamics in boundary layer* for the user's documentation of this model.

5.10 Blatter stress balance solver: technical details

Contents

- *Blatter stress balance solver: technical details*
 - *Notation*
 - *Introduction*
 - *Weak form*
 - *Boundary conditions*
 - * *Basal boundary*
 - * *Marine margins*
 - *Solver implementation*
 - * *Discretization*
 - * *Residual evaluation*
 - *Main residual contribution*

- *Driving stress contribution*
- *Basal contribution*
- *Marine boundary contribution*
- *Residual at Dirichlet BC locations*
- * *Jacobian evaluation*
 - *Basal contribution to the Jacobian*
 - *Jacobian at Dirichlet locations*
- * *Iceberg elimination*
- * *Preconditioning*
 - *Vertical grid sizes compatible with coarsening*
 - *Controlling using PETSc options*
 - *Additional code needed to support geometric multigrid*
- * *Parameter continuation as a recovery mechanism*
- * *Model domain and mesh structure*
 - *Supporting evolving ice extent*
- * *Solver inputs and outputs*
- * *Steps performed by the solver*
- * *Integration with the rest of PISM*
 - *Conservation of energy*
- *Testing and verification*
 - * *Verification test XY*
 - * *Verification test XZ*
 - * *Verification test XZ-CFBC*
 - * *Verification test XZ-VV (van der Veen profile)*
- *Known issues and future work*

5.10.1 Notation

u	x -component of ice velocity
v	y -component of ice velocity
\mathbf{u}	2D vector (u, v)
\mathbf{n}	outward-pointing normal vector at domain boundaries
η	ice viscosity (see (5.46))
ρ	ice density
ρ_w	water (usually sea water) density
g	gravitational acceleration
$z_{\text{sea level}}$	sea level elevation
H	ice thickness
s	ice surface elevation
B	ice hardness
A	ice softness
ε_0	regularization parameter
β	basal resistance coefficient
n	Glen exponent

5.10.2 Introduction

This implementation is based on the PETSc example `snets/tutorials/ex48.c` (see [56]) and is inspired by [175], [73], [75], [72], and [176].

Define

$$\begin{aligned}\dot{\epsilon}_1 &= \left(2u_x + v_y, \quad \frac{1}{2}(u_y + v_x), \quad \frac{1}{2}u_z \right), \\ \dot{\epsilon}_2 &= \left(\frac{1}{2}(u_y + v_x), \quad u_x + 2v_y, \quad \frac{1}{2}v_z \right), \\ \dot{\epsilon} &= (\dot{\epsilon}_1, \dot{\epsilon}_2).\end{aligned}$$

Using this notation, the Blatter-Pattyn (BP) stress balance equations are

$$\begin{aligned}-\nabla \cdot (2\eta \dot{\epsilon}_1) + \rho g s_x &= 0, \\ -\nabla \cdot (2\eta \dot{\epsilon}_2) + \rho g s_y &= 0.\end{aligned}\tag{5.45}$$

Here “ $\nabla \cdot$ ” is the three-dimensional divergence operator and the regularized ice viscosity η is defined by

$$\begin{aligned}\eta &= \frac{B}{2} \left(\gamma_{\text{BP}} + \frac{\varepsilon_0}{2} \right)^{\frac{1-n}{2n}}, \\ \gamma_{\text{BP}} &= u_x^2 + v_y^2 + u_x v_y + \frac{1}{4}(u_y + v_x)^2 + \frac{1}{4}u_z^2 + \frac{1}{4}v_z^2,\end{aligned}\tag{5.46}$$

where γ_{BP} is the Blatter-Pattyn approximation of the second invariant of the strain rate tensor:

$$\begin{aligned}\dot{\epsilon}_{ij} &= \frac{1}{2} \left(\frac{\partial u_i}{\partial x_j} + \frac{\partial u_j}{\partial x_i} \right) \\ \gamma &= \frac{1}{2} \left(\text{trace}(\dot{\epsilon}^2) - \text{trace}(\dot{\epsilon})^2 \right).\end{aligned}\tag{5.47}$$

It is also assumed that

- ice is incompressible and $\text{trace}(\dot{\epsilon}) = 0$, and

- $\frac{\partial w}{\partial x} \ll \frac{\partial u}{\partial x}$ and $\frac{\partial w}{\partial z} \ll \frac{\partial u}{\partial y}$.

The BP approximation of the second invariant γ_{BP} is obtained by omitting w_x and w_y and expressing w_z using incompressibility.

Note: There are at least three equivalent expressions for ice viscosity in the literature: the form in (5.46) appears in [56] while [175] and [73] define the effective strain rate $\dot{\epsilon}_e$:

$$\dot{\epsilon}_e^2 = \dot{\epsilon}_{xx}^2 + \dot{\epsilon}_{yy}^2 + \dot{\epsilon}_{xx}\dot{\epsilon}_{yy} + \dot{\epsilon}_{xy}^2 + \dot{\epsilon}_{xz}^2 + \dot{\epsilon}_{yz}^2.$$

Meanwhile [177] have

$$\begin{aligned} \dot{\epsilon}_{BP}^2 &= \left(\frac{\partial u}{\partial x}\right)^2 + \left(\frac{\partial v}{\partial y}\right)^2 + \left(\frac{\partial u}{\partial x} + \frac{\partial v}{\partial y}\right)^2 \\ &+ \frac{1}{2} \left(\frac{\partial u}{\partial y} + \frac{\partial v}{\partial x}\right)^2 + \frac{1}{2} \left(\frac{\partial u}{\partial z}\right)^2 + \frac{1}{2} \left(\frac{\partial v}{\partial z}\right)^2. \end{aligned}$$

5.10.3 Weak form

Note: Recall the product rule

$$\begin{aligned} \nabla \cdot (fX) &= \nabla f \cdot X + f \nabla \cdot X, \text{ or} \\ f \nabla \cdot X &= \nabla \cdot (fX) - \nabla f \cdot X \end{aligned}$$

and the divergence theorem:

$$\int_{\Omega} \nabla \cdot (fX) = \int_{\partial\Omega} (fX) \cdot \mathbf{n} ds.$$

We omit discussions of function spaces; see [175], [176] and other references mentioned above for details.

To obtain the weak form, we multiply both equations in (5.45) by a *scalar* test function ψ and integrate over the domain Ω . For the first equation, we get

$$\begin{aligned} \int_{\Omega} \psi (-\nabla \cdot (2\eta \dot{\epsilon}_1) + \rho g s_x) &= 0, \\ - \int_{\Omega} \psi \nabla \cdot (2\eta \dot{\epsilon}_1) + \int_{\Omega} \psi \rho g s_x &= 0, \\ - \int_{\Omega} (\nabla \cdot (\psi 2\eta \dot{\epsilon}_1) - \nabla \psi \cdot 2\eta \dot{\epsilon}_1) + \int_{\Omega} \psi \rho g s_x &= 0, \\ - \int_{\Omega} \nabla \cdot (\psi 2\eta \dot{\epsilon}_1) + \int_{\Omega} \nabla \psi \cdot 2\eta \dot{\epsilon}_1 + \int_{\Omega} \psi \rho g s_x &= 0, \\ - \int_{\partial\Omega} (\psi 2\eta \dot{\epsilon}_1) \cdot \mathbf{n} ds + \int_{\Omega} \nabla \psi \cdot 2\eta \dot{\epsilon}_1 + \int_{\Omega} \psi \rho g s_x &= 0. \end{aligned} \tag{5.48}$$

Similarly, multiplying the second equation by ψ and integrating by parts yields

$$- \int_{\partial\Omega} (\psi 2\eta \dot{\epsilon}_2) \cdot \mathbf{n} ds + \int_{\Omega} \nabla \psi \cdot 2\eta \dot{\epsilon}_2 + \int_{\Omega} \psi \rho g s_y = 0. \tag{5.49}$$

We combine these and say that the weak form of (5.45) is

$$- \int_{\partial\Omega} (\psi 2\eta \dot{\epsilon}) \cdot \mathbf{n} ds + \int_{\Omega} \nabla \psi \cdot 2\eta \dot{\epsilon} + \int_{\Omega} \psi \rho g \nabla s = 0, \tag{5.50}$$

where $\nabla s = (s_x, s_y)$.

The first term corresponds to *Neumann and Robin boundary conditions*; it vanishes for “natural” BC $(2\eta\dot{\epsilon}) \cdot \mathbf{n} = 0$. In the basal and lateral cases this stress is nonzero. The third one corresponds to the gravitational driving stress and is replaced by a compensatory term in *verification tests* that use manufactured solutions.

5.10.4 Boundary conditions

The domain boundary consists of three disjoint parts:

1. The interface between ice and the underlying bed or (if the ice is floating) water.

At this interface PISM uses Robin BC implementing basal sliding.

2. The interface between ice and the air¹ above it.

The integral over this part of the boundary is *zero* because we assume that natural (“no stress”) boundary conditions apply. (We ignore atmospheric pressure.)

Vertical “cliffs” at grounded margins are interpreted as approximations of the very steep, but not vertical, upper surface. Following this interpretation we use natural boundary conditions at grounded lateral margins.

3. The *vertical* interface between ice and air (above sea level) or water (below sea level) at marine ice margins.

At this interface PISM uses Neumann BC corresponding to the difference between the cryostatic pressure of the ice on one side and the hydrostatic pressure of water on the other side of the interface.

In addition to this we support Dirichlet boundary conditions for *verification* and to *de-couple unknowns at ice-free locations*.

Note: Our implementation supports Dirichlet boundary conditions, but this feature is not exposed to the rest of PISM.

Unlike [56] we *do not* support “no-slip” BC at the base. This allows us to avoid Jacobian scaling tricks they needed to achieve good multigrid performance.

For each node that belongs to the Dirichlet boundary we assemble “trivial” equations

$$\begin{aligned} u &= u_0, \\ v &= v_0, \end{aligned}$$

where (u_0, v_0) are given.

The implementation avoids adding contributions from adjacent elements to residual and Jacobian entries corresponding to Dirichlet locations. Prescribed velocity values are substituted into equations that depend on them (see section 3.2 of [56] for details).

Basal boundary

The boundary condition corresponding to basal sliding is

$$2\eta\dot{\epsilon} \cdot \mathbf{n} = -\beta\mathbf{u}. \quad (5.51)$$

In the weak form (5.50) this corresponds to replacing the first term:

$$-\int_{\text{base}} (\psi 2\eta\dot{\epsilon}) \cdot \mathbf{n} ds = \int_{\text{base}} \beta\mathbf{u} ds. \quad (5.52)$$

¹ Strictly speaking the top surface of the ice may be in contact with firm or snow as well as air, but these details are not relevant here.

Here β has the same meaning as in (3.18).

Where ice is grounded β is determined as described in *Controlling basal strength*. It is assumed to be zero (corresponding to no drag) elsewhere.

The grounding line (if present) divides bottom faces of some elements into grounded parts that experience drag and floating parts that do not. This implementation uses a low-order quadrature with *many* equally-spaced points (a Newton-Cotes quadrature) to integrate over the part of the basal boundary containing the grounding line. Here β is computed at each quadrature point, depending on whether the ice is grounded or floating at its location. This is similar to the SEP3 parameterization described in [178].

Note:

- It may be a good idea to implement scaling of the β coefficient according to the fraction of an element face that is grounded, similar to SEP1 (equation 7 in [178]). An approximation of the grounded fraction for an element column can be computed using existing code in PISM.
 - In general the bottom face of an element is *not* planar and *not* parallel to the plane $z = 0$. This means that integrals over the basal boundary should be evaluated using parameterizations of element faces (i.e. as surface integrals) and *not* using 2D FEM machinery.
-

Marine margins

We assume that marine ice margins consist of *vertical* cliffs, i.e. the outward-pointing normal vector has the form $\mathbf{n} = (\cdot, \cdot, 0)$.

The Neumann boundary condition at marine margins is

$$\begin{aligned}
 2\eta \dot{\epsilon} \cdot \mathbf{n} &= p_{\text{ice}} - p_{\text{water}}, \text{ where} \\
 p_{\text{ice}} &= \rho g (s - z), \\
 p_{\text{water}} &= \rho_w g \max(z_{\text{sea level}} - z, 0).
 \end{aligned}
 \tag{5.53}$$

In other words, this boundary condition corresponds to the difference between the cryostatic pressure of the ice on one side of the interface and the hydrostatic pressure of water on the other. The atmospheric pressure is ignored. Equation (5.53) is a generalization of equation 18 in [175].

Just like in the implementation of the basal boundary condition near grounding lines, we use a low order quadrature with many equally-spaced points to approximate integrals over element faces intersected by the sea level. This *should* improve the quality of the approximation of this boundary condition (note that the right hand side of (5.53) is continuous but not continuously differentiable).

Note: We need to evaluate the importance of the quadrature choice described above. Does using depth-dependent BC matter? (We could simplify the code and use depth-averaged BC if it does not.) Should we use lots of quadrature points?

Note: CISM 2.1 [73] uses a depth-averaged lateral boundary condition *without justification*.

The lateral BC described in [175] is equivalent to the one described here, but the implementation in Albany/FELIX (and therefore in MALI) matches the one in CISM.

Implementations in CISM and MALI *do not* use this boundary condition at grounded margins because doing so appears to produce over-estimates of the ice speed near grounded ice margins. Our experiments show the same behavior.

5.10.5 Solver implementation

Discretization

To create a non-linear algebraic system of equations approximating (5.50), we create a hexahedral mesh on the domain Ω and use Q_1 Galerkin finite elements.

Let ϕ_j be the scalar trial function associated with the node j , then the FE approximation of the solution \mathbf{u} has the form

$$\begin{aligned} u &= \sum_j \phi_j u_j, \\ v &= \sum_j \phi_j v_j. \end{aligned} \tag{5.54}$$

Then the problem is

Find u_j, v_j ($j = 1, \dots, N$) so that

$$- \int_{\partial\Omega} (\psi_i 2 \eta \dot{\epsilon}) \cdot \mathbf{n} ds + \int_{\Omega} \nabla \psi_i \cdot 2 \eta \dot{\epsilon} + \int_{\Omega} \psi_i \rho g \nabla s = 0$$

holds for all $i = 1, \dots, N$, where N is the number of nodes in the mesh, subject to the *boundary conditions*.

As in section 3 of [56], we write the discretization of (5.50) as an algebraic system $F(U) = 0$ with Jacobian $J(U)$ and solve this nonlinear system using Newton iterations requiring approximations of δU in

$$J(U) \delta U = -F(U), \tag{5.55}$$

where

$$\begin{aligned} F(U) &= F^1(U) + F^2(U) + F^3(U), \\ F^1 &= - \int_{\partial\Omega} (\psi 2 \eta \dot{\epsilon}) \cdot \mathbf{n} ds, \\ F^2 &= \int_{\Omega} \nabla \psi \cdot 2 \eta \dot{\epsilon}, \\ F^3 &= \int_{\Omega} \psi \rho g \nabla s. \end{aligned} \tag{5.56}$$

(compare to (5.50)) and $J(U)$ is a square sparse matrix containing one row per node in the mesh and at most 54 non-zero entries per row (there are 2 unknowns per node and each node belongs to at most 8 elements forming a $3 \cdot 3 \cdot 3 = 27$ node “neighborhood”).

Residual evaluation

The residual evaluation is performed in the usual manner, by iterating over all the elements containing ice (see *Model domain and mesh structure*) and adding element contributions to the “global” residual vector.

The residual itself can be broken up into the following parts:

1. The *basal boundary* term implementing the basal drag (part of F^1)
2. The “main” part (F^2)
3. The *source term* corresponding to the driving stress (F^3)
4. The *top boundary* part (zero in actual simulations because we use the natural BC at the top boundary; can be non-zero in verification tests, part of F^1)

5. The *marine boundary* part implementing stress (Neumann) BC at the calving front (part of F^1).
6. Residual at *Dirichlet nodes*.

This decomposition makes it possible to use source terms dictated by the choice of a manufactured solution while keeping (and testing) the rest of the code.

Note: We integrate over the whole domain (Ω) below (see (5.57)) for simplicity. In actuality each integral is over the *intersection of supports of test and trial functions* appearing in the integrand.

Main residual contribution

$$\begin{aligned}
 F_{i,u}^2 &= \int_{\Omega} \nabla \psi_i \cdot 2\eta \dot{\epsilon}_1 \\
 &= \int_{\Omega} \eta \left(\frac{\partial \psi_i}{\partial x} (4u_x + 2v_y) + \frac{\partial \psi_i}{\partial y} (u_y + v_x) + \frac{\partial \psi_i}{\partial z} u_z \right), \\
 F_{i,v}^2 &= \int_{\Omega} \nabla \psi_i \cdot 2\eta \dot{\epsilon}_2 \\
 &= \int_{\Omega} \eta \left(\frac{\partial \psi_i}{\partial y} (2u_x + 4v_y) + \frac{\partial \psi_i}{\partial x} (u_y + v_x) + \frac{\partial \psi_i}{\partial z} v_z \right).
 \end{aligned} \tag{5.57}$$

Here $F_{i,u}$ is the contribution to the u -component of the residual at the i -th node, etc.

Driving stress contribution

$$\begin{aligned}
 F_{i,u}^3 &= \int_{\Omega} \psi_i \rho g s_x, \\
 F_{i,v}^3 &= \int_{\Omega} \psi_i \rho g s_y.
 \end{aligned} \tag{5.58}$$

Basal contribution

$$\begin{aligned}
 F_{i,u}^1 &= \int_{\text{base}} \psi_i \beta u, \\
 F_{i,v}^1 &= \int_{\text{base}} \psi_i \beta v.
 \end{aligned} \tag{5.59}$$

Marine boundary contribution

$$\begin{aligned} F_{i,u}^1 &= - \int_{\partial\Omega} \psi_i (p_{\text{ice}} - p_{\text{water}}) \mathbf{n}_x, \\ F_{i,v}^1 &= - \int_{\partial\Omega} \psi_i (p_{\text{ice}} - p_{\text{water}}) \mathbf{n}_y, \end{aligned} \quad (5.60)$$

where

$$\begin{aligned} p_{\text{ice}} &= \rho g (s - z), \\ p_{\text{water}} &= \rho_w g \max(z_{\text{sea level}} - z, 0). \end{aligned}$$

Residual at Dirichlet BC locations

$$\begin{aligned} F_{i,u} &= u - u_0, \\ F_{i,v} &= v - v_0, \end{aligned} \quad (5.61)$$

where (u_0, v_0) is the prescribed velocity.

Jacobian evaluation

We use an analytical (as opposed to approximated using finite differences or automatic differentiation) Jacobian computed using formulas listed below.

Here we focus on the derivation of the Jacobian contribution corresponding to the “main” part of the residual (F^2 , see (5.56) and (5.57)). The only other non-trivial contribution comes from the basal boundary condition.

This Jacobian contribution has four parts:

$$\begin{aligned} K_{i,j,u,u} &= \frac{\partial F_{i,u}^2}{\partial u_j}, \\ K_{i,j,u,v} &= \frac{\partial F_{i,u}^2}{\partial v_j}, \\ K_{i,j,v,u} &= \frac{\partial F_{i,v}^2}{\partial u_j}, \\ K_{i,j,v,v} &= \frac{\partial F_{i,v}^2}{\partial v_j}, \end{aligned}$$

with $F_{i,\cdot}^2$ defined by (5.57).

Let $G_{i,k} = \nabla \psi_i \cdot 2 \hat{\epsilon}_k$, then

$$F_{i,u}^2 = \int_{\Omega} \eta G_{i,1}$$

and (using the product rule) we get

$$\begin{aligned}
 K_{i,j,u,u} &= \int_{\Omega} \eta \frac{\partial G_{i,1}}{\partial u_j} + \frac{\partial \eta}{\partial u_j} G_{i,1}, \\
 K_{i,j,u,v} &= \int_{\Omega} \eta \frac{\partial G_{i,1}}{\partial v_j} + \frac{\partial \eta}{\partial v_j} G_{i,1}, \\
 K_{i,j,v,u} &= \int_{\Omega} \eta \frac{\partial G_{i,2}}{\partial u_j} + \frac{\partial \eta}{\partial u_j} G_{i,2}, \\
 K_{i,j,v,v} &= \int_{\Omega} \eta \frac{\partial G_{i,2}}{\partial v_j} + \frac{\partial \eta}{\partial v_j} G_{i,2}.
 \end{aligned} \tag{5.62}$$

The derivatives of η are computed using the chain rule:

$$\begin{aligned}
 \frac{\partial \eta}{\partial u_j} &= \frac{\partial \eta}{\partial \gamma} \frac{\partial \gamma}{\partial u_j}, \\
 \frac{\partial \eta}{\partial v_j} &= \frac{\partial \eta}{\partial \gamma} \frac{\partial \gamma}{\partial v_j}.
 \end{aligned}$$

Taking derivatives of η and γ (5.46) gives

$$\begin{aligned}
 \frac{\partial \eta}{\partial \gamma} &= \frac{B}{2} \cdot \frac{1-n}{2n} \cdot \left(\gamma + \frac{\varepsilon_0}{2} \right)^{\frac{1-n}{2n}-1} \\
 &= \eta \cdot \frac{1-n}{2n} \cdot \left(\gamma + \frac{\varepsilon_0}{2} \right)^{-1}.
 \end{aligned} \tag{5.63}$$

and

$$\begin{aligned}
 \frac{\partial \gamma}{\partial u_j} &= 2u_x \frac{\partial u_x}{\partial u_j} + 2v_y \frac{\partial v_y}{\partial u_j} + \frac{\partial u_x}{\partial u_j} v_y + u_x \frac{\partial v_y}{\partial u_j} + \frac{1}{4} \cdot 2(u_y + v_x) \left(\frac{\partial u_y}{\partial u_j} + \frac{\partial v_x}{\partial u_j} \right) \\
 &\quad + \frac{1}{4} \cdot 2u_z \frac{\partial u_z}{\partial u_j} + \frac{1}{4} \cdot 2v_z \frac{\partial v_z}{\partial u_j} \\
 &= 2u_x \frac{\partial \varphi_j}{\partial x} + v_y \frac{\partial \varphi_j}{\partial x} + \frac{1}{2} \frac{\partial \varphi_j}{\partial y} (u_y + v_x) + \frac{1}{2} u_z \frac{\partial \varphi_j}{\partial z}, \\
 \frac{\partial \gamma}{\partial v_j} &= 2u_x \frac{\partial u_x}{\partial v_j} + 2v_y \frac{\partial v_y}{\partial v_j} + \frac{\partial u_x}{\partial v_j} v_y + u_x \frac{\partial v_y}{\partial v_j} + \frac{1}{4} \cdot 2(u_y + v_x) \left(\frac{\partial u_y}{\partial v_j} + \frac{\partial v_x}{\partial v_j} \right) \\
 &\quad + \frac{1}{4} \cdot 2u_z \frac{\partial u_z}{\partial v_j} + \frac{1}{4} \cdot 2v_z \frac{\partial v_z}{\partial v_j} \\
 &= 2v_y \frac{\partial \varphi_j}{\partial y} + u_x \frac{\partial \varphi_j}{\partial y} + \frac{1}{2} \frac{\partial \varphi_j}{\partial x} (u_y + v_x) + \frac{1}{2} v_z \frac{\partial \varphi_j}{\partial z}.
 \end{aligned} \tag{5.64}$$

The derivatives of G_{\cdot} are

$$\begin{aligned}
 \frac{\partial G_{i,1}}{\partial u_j} &= 4 \frac{\partial \psi_i}{\partial x} \frac{\partial \varphi_j}{\partial x} + \frac{\partial \psi_i}{\partial y} \frac{\partial \varphi_j}{\partial y} + \frac{\partial \psi_i}{\partial z} \frac{\partial \varphi_j}{\partial z}, \\
 \frac{\partial G_{i,1}}{\partial v_j} &= 2 \frac{\partial \psi_i}{\partial x} \frac{\partial \varphi_j}{\partial y} + \frac{\partial \psi_i}{\partial y} \frac{\partial \varphi_j}{\partial x}, \\
 \frac{\partial G_{i,2}}{\partial u_j} &= 2 \frac{\partial \psi_i}{\partial y} \frac{\partial \varphi_j}{\partial x} + \frac{\partial \psi_i}{\partial x} \frac{\partial \varphi_j}{\partial y}, \\
 \frac{\partial G_{i,2}}{\partial v_j} &= 4 \frac{\partial \psi_i}{\partial y} \frac{\partial \varphi_j}{\partial y} + \frac{\partial \psi_i}{\partial x} \frac{\partial \varphi_j}{\partial x} + \frac{\partial \psi_i}{\partial z} \frac{\partial \varphi_j}{\partial z}.
 \end{aligned} \tag{5.65}$$

To compute $\frac{\partial \gamma}{\partial u_j}$ (5.64) and $\frac{\partial G_s}{\partial \cdot}$ (5.65) we use FE basis expansions of u and v (5.54), which imply:

$$\begin{aligned}\frac{\partial u}{\partial u_j} &= \phi_j, \\ \frac{\partial u_x}{\partial u_j} &= \frac{\partial \phi_j}{\partial x},\end{aligned}$$

and so on.

Basal contribution to the Jacobian

$$\begin{aligned}K_{i,j,u,u} &= \int_{\text{base}} \psi_i \phi_j \left(\beta + \frac{\partial \beta}{\partial \alpha} u^2 \right), \\ K_{i,j,u,v} &= \int_{\text{base}} \psi_i \phi_j \frac{\partial \beta}{\partial \alpha} u v, \\ K_{i,j,v,u} &= \int_{\text{base}} \psi_i \phi_j \frac{\partial \beta}{\partial \alpha} v u, \\ K_{i,j,v,v} &= \int_{\text{base}} \psi_i \phi_j \left(\beta + \frac{\partial \beta}{\partial \alpha} v^2 \right).\end{aligned}\tag{5.66}$$

Here $\frac{\partial \beta}{\partial \alpha}$ is the derivative of β with respect to $\alpha = \frac{1}{2}|\mathbf{u}|^2 = \frac{1}{2}(u^2 + v^2)$ (one of the outputs of PISM's basal resistance parameterizations).

Note that

$$\begin{aligned}\frac{\partial \alpha}{\partial u_j} &= \frac{1}{2} \cdot (2u) \cdot \frac{\partial u}{\partial u_j} \\ &= u \phi_j, \\ \frac{\partial \alpha}{\partial v_j} &= v \phi_j.\end{aligned}$$

Recall (see (5.59)) that the basal sliding contribution to the residual is equal to

$$\begin{aligned}F_u^1 &= \int_{\text{base}} \psi_i \beta u, \\ F_v^1 &= \int_{\text{base}} \psi_i \beta v,\end{aligned}$$

and so the basal contribution to the Jacobian consists of partial derivatives of these with respect to u_j and v_j .

For example,

$$\begin{aligned}
 K_{i,j,u,u} &= \frac{\partial \left(\int_{\text{base}} \psi_i \beta u \right)}{\partial u_j} \\
 &= \int_{\text{base}} \psi_i \frac{\partial (\beta u)}{\partial u_j} \\
 &= \int_{\text{base}} \psi_i \left(\beta \frac{\partial u}{\partial u_j} + \frac{\partial \beta}{\partial u_j} u \right) \\
 &= \int_{\text{base}} \psi_i \left(\beta \phi_j + \frac{\partial \beta}{\partial \alpha} \cdot \frac{\partial \alpha}{\partial u_j} u \right) \\
 &= \int_{\text{base}} \psi_i \left(\beta \phi_j + \frac{\partial \beta}{\partial \alpha} u^2 \phi_j \right) \\
 &= \int_{\text{base}} \psi_i \phi_j \left(\beta + \frac{\partial \beta}{\partial \alpha} u^2 \right).
 \end{aligned}$$

Jacobian at Dirichlet locations

The Jacobian at Dirichlet locations is set to 1. Together with the *residual at Dirichlet locations* this completes the assembly of trivial equations at these locations.

More specifically (due to the interleaved ordering of the unknowns: $u_j, v_j, u_{j+1}, v_{j+1}, \dots$) this requires setting the corresponding block of the Jacobian to the 2×2 identity matrix.

Note: It may be interesting to see if varying the scaling of Jacobian entries at Dirichlet nodes affects the condition number of the Jacobian matrix. See the variable `scaling` in the code and set

```
-bp_ksp_view_singularvalues
```

to see if it has an effect.

Iceberg elimination

As described in [72], isolated patches of ice with low basal resistance *and* patches connected only via a single node (a “hinge”) are problematic because the system (5.45) determines ice velocity up to rigid rotations and translations.

This is not a new issue: both FD and FEM solvers of the SSA stress balance require some form of iceberg elimination. We use a connected component labeling algorithm to identify patches of *floating* ice. In the FEM context this requires inspecting *elements*: two elements are considered connected if they share a boundary.

Note: We could improve this mechanism by implementing a version of the method described in [72]: instead of removing *floating ice* not connected to grounded ice (PISM’s approach) they

1. Identify all the connected patches of ice.
2. Remove patches of ice which have no mesh *nodes* with

$$\beta > \beta_{\text{threshold}}.$$

Preconditioning

Back in 2013 Brown et al [56] showed that multigrid can act as an effective preconditioner for BP stress balance solvers. However, all test cases considered in that work use periodic boundary conditions and therefore avoid all the issues related to the moving ice margin present in complete ice sheet models. Our tests suggests that a naive implementation assembling trivial equations at “ice free” nodes combined with standard geometric multigrid (coarsening in all 3 directions) is not likely to succeed and we need a different approach.

So, we use semi-coarsening in the vertical direction *even though Brown et al state that “semi-coarsening is unattractive”*. One of the arguments against semi-coarsening is the larger number of multigrid levels needed: semi-coarsening gives a smaller reduction in the number of unknowns from one level to the next (factor of 2 instead of 8 in the full multigrid approach). Our tests show that “aggressive” semi-coarsening (i.e. using coarsening factors larger than 2 and as high as 8) appears to be effective, allowing one to achieve similar reductions in the number of unknowns from one level to the next in a multigrid hierarchy.

The second argument against semi-coarsening is deeper: spatial variations in the sliding parameter β may lead to the kind of anisotropy that cannot be addressed by coarsening in the vertical direction (see chapter 7 in [179] for a discussion). Still, we are encouraged by results published by Tuminaro et al [72], who used a similar mesh structure and an approach equivalent to using geometric multigrid with semi-coarsening in the vertical direction for the finer part of the hierarchy and algebraic multigrid for coarser levels.²

Inspired by [72], we use *geometric multigrid* to build a mesh hierarchy with the coarsest level containing a small number (2 or 3) of vertical levels combined with *algebraic* multigrid as a preconditioner for the solver on the coarsest level. (Semi-coarsening in the vertical direction cannot reduce the number of unknowns in the x and y directions and the coarsest problem is likely to be too large for the redundant direct solver, which is PETSc’s default.)

In addition to this, we follow [56] in ordering unknowns so that columns are contiguous (and u and v are interleaved), allowing ILU factorization to compute a good approximation of ice velocities in areas where SIA is applicable.

Vertical grid sizes compatible with coarsening

Ideally, the coarsest mesh in the hierarchy should have 2 nodes in the z direction, i.e. be *one element thick*. If N is the coarsening factor, the total number of vertical levels (M_z) has to have the form

$$M_z = A \cdot N^k + 1 \tag{5.67}$$

for some positive integer A (ideally $A = 1$), so that the mesh hierarchy containing k levels will include levels with

$$A + 1, A \cdot N + 1, A \cdot N^2 + 1, \dots, A \cdot N^k + 1$$

nodes in the z direction.

This means that for a given `stress_balance.blatter.coarsening_factor` and number of multigrid levels `-bp_pc_mg_levels k` the value of M_z cannot be chosen at random.

² The code developed by [72] uses the algebraic multigrid framework *throughout*, i.e. even for the part of the hierarchy where the mesh structure allows one to use “geometric” coarsening.

Controlling using PETSc options

The PETSc SNES object solving the BP system uses the `bp_` prefix for all command-line options.

To choose a preconditioner, set

```
-bp_pc_type XXX
```

where `XXX` is the name of a preconditioner.

Run

```
pism -stress_balance blatter [other options] -help | grep "-bp"
```

to get the list of all PETSc options controlling this solver.

To use a geometric multigrid preconditioner with N levels, set

```
-bp_pc_type mg -bp_pc_mg_levels N
```

An “aggressive” (i.e. greater than 2) coarsening factor may work well. Use `stress_balance.blatter.coarsening_factor` to set it.

See *Vertical grid sizes compatible with coarsening* for the discussion of the relationship between the number of vertical levels, number of multigrid levels, and the coarsening factor.

Set

```
-bp_mg_coarse_pc_type gamg
```

to use PETSc’s GAMG on the coarsest multigrid level.

Note: It would be interesting to compare different preconditioning options on the coarsest MG level (GAMG, Hypre BoomerAMG, ...).

Additional code needed to support geometric multigrid

To support the multigrid preconditioner we need to be able re-discretize the system on the mesh provided *by PETSc* in our to residual and Jacobian evaluators. In general, this requires

- re-computing grid-related constants (Δx , etc) using the grid (avoid using hard-wired constants, e.g. computed using the fine grid), and
- additional code to restrict gridded inputs from the fine grid mesh to coarser meshes.

This solver does not support coarsening in horizontal directions, so gridded two-dimensional inputs can be used on all multigrid levels. The grid spacing (Δx , Δy) remains the same as well.

To transfer the one three-dimensional gridded input field (ice hardness), we create interpolation matrices mapping from a coarse level to the next (finer) level in the hierarchy. The transpose of this matrix is used as a restriction operator.

Parameter continuation as a recovery mechanism

As in [175], we can start with a large ε_0 , find an approximate solution, then use it as an initial guess for the next solve with a reduced ε_0 .

Note: Not implemented yet.

Model domain and mesh structure

The domain is

$$\begin{aligned}x &\in [x_{\min}, x_{\max}], \\y &\in [y_{\min}, y_{\max}], \\z &\in [z_{\min}, z_{\min} + H],\end{aligned}$$

where $[x_{\min}, x_{\max}] \times [y_{\min}, y_{\max}]$ is the “map plane” domain corresponding to the maximum ice extent, z_{\min} is the bottom ice surface elevation (equal to bed elevation where ice is grounded and determined using sea level, ice thickness, and the floatation criterion where floating) and H is the ice thickness.

Coordinates of the mesh nodes have the form

$$\begin{aligned}x_i &= x_{\min} + i \cdot \Delta x, \\y_j &= y_{\min} + j \cdot \Delta y, \\z_k &= z_{\min}(x_i, y_j) + k \cdot \frac{H(x_i, y_j)}{M_z - 1}.\end{aligned}\tag{5.68}$$

Each element’s projection onto the plane $z = 0$ is a rectangle with sides Δx and Δy , but the spacing between nodes in the vertical direction is *not* constant: each vertical column of nodes contains M_z nodes with the spacing of $H/(M_z - 1)$. This mesh structure is *exactly the same* as the one used in [56] and CISM 2.1 [73].

Supporting evolving ice extent

The ice extent changes as the model runs and the solver implementation has to allow for these changes.

To simplify the logic used to identify the interior of the ice volume and its lateral boundaries we compute the “type” of each node in the mesh. Given a threshold H_{\min} (see *stress_balance.ice_free_thickness_standard*), we say that

- an element contains ice if ice thickness at all its nodes equals to or exceeds H_{\min} ,
- a node is *interior* (within the ice) if all the elements it belongs to contain ice,
- a node is *exterior* (outside the ice volume) if no element it belongs to contains ice,
- a node that is neither interior nor exterior is a *boundary* node.

Only elements containing ice are included in the residual and Jacobian evaluation.

We prescribe zero (0, 0) velocity at exterior nodes by marking them as Dirichlet BC locations.

In addition to this, we need to identify vertical faces of elements at *lateral boundaries*.

An element face is a part of the lateral boundary if all four of its nodes are *boundary* nodes.

Solver inputs and outputs

The BP solver uses the following inputs:

- basal yield stress (τ_c),
- ice thickness,
- bed elevation,
- sea level elevation,
- ice enthalpy (used to compute ice hardness)

And provides the following outputs:

- u and v components of ice velocity at the *nodes of the mesh* (saved to output files to be used as an initial guess later)
- vertically-averaged u and v (used in the mass continuity step, i.e. to update ice geometry)
- basal frictional heating (used to couple stress balance to energy conservation)

Steps performed by the solver

1. Compute ice bottom elevation.
2. Compute floatation function f ($f \leq 0$ if ice is grounded, $f > 0$ if floating).
3. Compute *node type*.
4. Compute ice hardness at the *nodes of the mesh*.
5. Call PETSc's `SNESolve()`.
6. Extract basal velocity and compute basal frictional heating.
7. Compute vertically-averaged ice velocity.

Integration with the rest of PISM

Conservation of energy

Coupling to PISM's energy balance models requires

- all 3 components of ice velocity on PISM's grid, and
- strain heating.

These are computed by using piecewise-linear interpolation in the vertical direction to put u , v on PISM's grid, after which vertical velocity w and strain heating are computed using existing code.

5.10.6 Testing and verification

Verification test XY

Exact solution

$$u = \exp(x) \sin(2\pi y)$$
$$v = \exp(x) \cos(2\pi y)$$

Domain

$$x \in [0, 1], y \in [0, 1]$$

Boundary conditions

Dirichlet BC corresponding to the exact solution on all lateral boundaries ($x = 0$, $x = 1$, $y = 0$, $y = 1$). Natural BC at the top and bottom boundaries.

Comments

This test uses a constant ice hardness, $n = 3$, and has no variation in the z direction. It is similar to the x - y MMS verification test in [175], section 4.1 (we use Dirichlet boundary conditions along the whole lateral boundary instead of Robin conditions derived from the chosen exact solution).

The compensatory term is computed using `SymPy`; please see the code in `src/stressbalance/blatter/verification`.

Verification test XZ

Exact solution

$$u = \frac{2A(g\rho)^n \left((s-z)^{n+1} - H^{n+1} \right) |s_x|^{n-1} s_x}{n+1} - \frac{Hg\rho s_x}{\beta}$$
$$v = 0$$

Domain

$$x \in [-L, L],$$
$$z \in [s(x) - H, s(x)],$$
$$s(x) = s_0 - \alpha x^2.$$

Boundary conditions

- Dirichlet BC corresponding to the exact solution at $x = -L$ and $x = L$.
- Basal ($z = s(x) - H$) BC is a combination (i.e. sum) of the BC in *Basal boundary* and a compensatory term derived using the exact solution.
- Top surface ($z = s(x)$) BC is derived using the exact solution.

Comments

This test

- uses a constant ice hardness,
- Glen exponent $n = 3$,
- has no variation (and is periodic) in the y direction,
- uses a constant basal resistance coefficient β .

It is similar to the $x-z$ MMS verification test [175], section 4.2 (again, we use Dirichlet BC at lateral boundaries instead of Robin conditions stated in the paper).

See [175] and the code in `src/stressbalance/blatter/verification` for details.

Verification test XZ-CFBC

This setup tests the “calving front boundary condition” (see *Marine margins*).

Exact solution

$$u = \frac{(\rho - \rho_w)gL}{2B\pi} \sin\left(\frac{\pi x}{L}\right)z,$$

$$v = 0$$

Domain

$$x \in [0, L], z \in [-H, 0]$$

Boundary conditions

- Dirichlet BC at $x = 0$.
- Uses the BC described in *Marine margins* at $x = L$.

Comments

This test uses the Glen exponent of 1 (constant viscosity) and has no variation in the y direction.

The sea level is set to 0, overriding the floatation criterion to ensure that *all* the ice is submerged.

Verification test XZ-VV (van der Veen profile)

This setup tests the implementation of the basal sliding boundary condition (see *Basal boundary*) using the van der Veen shelf profile [180]:

$$H(x) = \left[\frac{4Cx}{Q_0} + H_0^{-4} \right]^{-\frac{1}{4}},$$

$$u(x) = \frac{Q_0}{H(x)},$$

$$v(x) = 0,$$

$$C = \left(\frac{\alpha g \rho_i}{2B} \right)^3,$$
(5.69)

where Q_0 is the flux at the left boundary and H_0 is the corresponding ice thickness.

The surface elevation s and bed elevation b are defined by

$$s(x) = \alpha H(x),$$

$$b(x) = (\alpha - 1)H(x)$$

for some positive constant α . (A free-floating shelf corresponds to $\alpha = 1 - \rho_i/\rho_w$).

Note: Functions (u, v) in (5.69) solve (5.45) *exactly* in the interior of the domain

$$0 \leq x_{\min} \leq x \leq x_{\max},$$

$$b(x) \leq z \leq s(x)$$

if the Glen exponent $n = 3$. No compensatory source term is needed.

We use a Dirichlet BC at the left boundary:

$$\begin{aligned} u(x_{\min}) &= \frac{Q_0}{H_0}, \\ v(x_{\min}) &= 0 \end{aligned}$$

and a stress BC at the right boundary:

$$2\eta \dot{\epsilon} \cdot \mathbf{n}_{\text{right}} = (\alpha g \rho_i H(x), 0) \quad (5.70)$$

The stress BC at the top surface is

$$2\eta \dot{\epsilon} \cdot \mathbf{n}_{\text{top}} = \left(\frac{2BC^{\frac{4}{3}} \alpha H^6(x)}{\sqrt{C^2 \alpha^2 H^{10}(x) + Q_0^2}}, 0 \right) \quad (5.71)$$

The boundary condition at the bottom surface has the form

$$\begin{aligned} 2\eta \dot{\epsilon} \cdot \mathbf{n}_{\text{bottom}} &= -\beta \mathbf{u}, \\ \beta &= \frac{2BC^{\frac{4}{3}} (\alpha - 1) H^7(x)}{Q_0 \sqrt{C^2 (\alpha - 1)^2 H^{10}(x) + Q_0^2}} \end{aligned}$$

5.10.7 Known issues and future work

- Eliminate “wiggles” near areas with steep surface slopes.
- Implement drag at lateral boundaries in fjords and alpine valleys.
- Implement parameter continuation.
- Couple to melange back pressure parameterizations by replacing p_{water} in *Marine margins*.

CONTRIBUTING TO PISM

Bug reports, contributions of code, documentation, and tests are always appreciated.

You will need a [GitHub](#) account and some familiarity with [Git](#)¹.

Please see *Submitting bug reports* for bug reporting guidelines.

Note: By submitting code, the contributor gives irrevocable consent to the redistribution and modification of the contributed source code as described in the PISM's open source license.

Contributions are preferred via pull requests to <https://github.com/pism/pism>.

1. [Fork PISM's repository](#).
2. Create a branch that will contain your changes.
3. Implement proposed changes.
 - a. Make changes to the code or documentation (or both).
 - b. Test your changes.
 - c. Add verification or regression tests (optional but **strongly encouraged**).
 - d. Update documentation, if necessary.
 - e. Update the change log `CHANGES.rst`. If your contribution contains a bug fix, please describe the bug and its effects.
4. [Create a pull request](#) and make sure to [allow edits from maintainers](#).

Every time you push your code to [GitHub CircleCI](#) will

- build it with pedantic compiler settings, treating all compiler warnings as errors
- run `make test` in the build directory.

Please make sure all tests pass (you will get an e-mail if there was a failure).

If you are planning a large contribution we encourage you to open an issue at <https://github.com/pism/pism/issues> or e-mail us at uaf-pism@alaska.edu and interact with us frequently to ensure that your effort is well-directed.

When working on a large contribution it is essential to stay in touch with PISM's maintainers.

We urge you to use a version control system and give PISM maintainers access to a repository containing your code. We realize that your group's policy may make it impossible to put the code in a public repository. However, it is very easy to set up a private repository instead.

¹ Please see *Git introduction for PISM developers* for a brief introduction and [Git documentation](#) for more.

Warning: Working in isolation will lead to a waste of many person-hours of effort once your work is ready to be merged into PISM.

See sections listed below for various technical details.

6.1 Submitting bug reports

Please see the <https://github.com/pism/pism/issues> to check if someone already found a similar bug. You can post an issue there, and label it as a bug, if it is new. Alternatively, send a report by e-mail to uaf-pism@alaska.edu.

Please include the following information in **all** bug-reports and questions about particular PISM's behavior:

- the PISM version (the output of `pism -version`),
- the **full** command necessary to reproduce the bug,
- the input files used by the run reproducing the bug,
- a description of what PISM does wrong.

When sending a PISM standard output snippet or a compilation log, please attach it as a text file instead of pasting it into the message body.

It is great if you can

- remove irrelevant command-line options from the command exhibiting the bug,
- find a quick run that exhibits the bug,
- reduce the size of files it requires, and
- provide a definitive way of checking if the bug in question is fixed.

6.2 PISM coding guidelines

Contents

- *PISM coding guidelines*
 - *File names*
 - *Source and header files*
 - *Inline functions and methods*
 - *Including header files*
 - *Naming*
 - * *Variable*
 - * *Types and classes*
 - * *Functions and class methods*
 - *Namespaces*
 - * *Using directives and declarations*

- *Formatting*
 - * *Logical operators should be surrounded by spaces*
 - * *Commas and semicolons should be followed by a space*
 - * *Binary arithmetic operators should be surrounded by spaces*
 - * *Statements*
 - * *Code indentation*
 - * *Return statements*
 - * *Conditionals*
 - * *Loops*
- *Error handling*
 - * *Performing an action every time a PISM exception is thrown*
 - * *Calling C code*
 - * *Use assert() for sanity-checks that should not be used in optimized code*
- *Function design*
 - * *Function arguments; constness*
 - * *Method versus a function*
 - * *Virtual methods*
 - * *private versus protected versus public*

6.2.1 File names

C++ source files use the extension `.cc`. Headers use `.hh`. C code uses `.c` and `.h`.

The *basename* of a file containing the source code for a class should match the name of this class, including capitalization. For example, a class `Foo` is declared in `Foo.hh` and implemented in `Foo.cc`.

6.2.2 Source and header files

Each header file must have an include guard. Do *not* use “randomized” names of include guards.

Headers should *not* contain function and class method implementations unless these implementations *should be inlined*; see below.

6.2.3 Inline functions and methods

Implementations of inline methods should be *outside* of class declarations and in a *separate header* called `Foo_inline.hh`. This header will then be included from `Foo.hh`.

6.2.4 Including header files

Include all system headers before PISM headers. Separate system headers from PISM headers with an empty line.

Good:

```
#include <cassert>
#include <cstring>

#include "Grid.hh"
```

Bad:

```
#include <cstring>
#include "Grid.hh"
#include <cassert>
```

Whenever appropriate add comments explaining why a particular header was included.

```
#include <cstring> // strcmp
```

6.2.5 Naming

Variable

- Variable names should use lower case letters and (if necessary) digits separated by underscores, for example: `ice_thickness`.
- Do not abbreviate names of variables used in more than one scope **unless** this is needed to keep the name under 30 characters. If a function uses a variable so many times typing a long name is a hassle, create a reference with a shorter name that is only visible in this scope. (This alias will be compiled away.)
- Single-letter variable names should only be used in “small” scopes (short functions, etc.)
- If you are going to use a single-letter name, pick a letter that is easy to read (avoid `i`, `l`, and `o`).
- Names of class data members should use the `m_` prefix, for example: `m_name`.
- Names of static data members should use the `sm_` prefix.
- Global variables (which should be avoided in general) use the `g` prefix.

Types and classes

Names of types and classes use `CamelCase`.

Functions and class methods

Names of functions and class methods use the same rules as variable names, with some additions.

- If a method is used to get a property of an object that cannot be reset (example: `Grid::Mx()`), omit `get_` from the name.
- If a getter method has a corresponding setter method, their names should be *predictable*: `Foo::get_bar()` and `Foo::set_bar()`. In this case, *do not* omit `get_` from the name of the getter.

6.2.6 Namespaces

Everything in PISM goes into the `pism` namespace. See the source code browser for more namespaces (roughly one per sub-system).

Notable namespaces include:

- atmosphere
- bed
- calving
- energy
- frontalmelt
- hydrology
- ocean
- rheology
- sea_level
- stressbalance
- surface

Using directives and declarations

Do *not* import all names from a namespace with `using namespace foo;`

Do import *specific* names with `using ::foo::bar;` in `.cc` files.

6.2.7 Formatting

PISM includes a `.clang-format` file that makes it easy to re-format source to make it conform to these guidelines.

To re-format a file, commit it to the repository, then run

```
clang-format -i filename.cc
```

(Here `-i` tells `clang-format` to edit files “in place.” Note that editing in place is safe because you added it to the repository.)

Logical operators should be surrounded by spaces

```
// Good
if (a == b) {
    action();
}

// Bad
if (a==b) {
    action();
}
```

Commas and semicolons should be followed by a space

```
// Good
function(a, b, c);

// Bad
function(a,b,c);
function(a,b ,c);
```

Binary arithmetic operators should be surrounded by spaces

```
// Good
f = x + y / (z * w);

// Bad
f = x+y/(z*w);
```

Statements

One statement per line.

```
// Good
x = 0;
y = x + 1;

// Bad
x = 0; y = x + 1;
```

Code indentation

- Use two spaces per indentation level.
- Do not use tabs.
- Opening braces go with the keyword (“One True Brace Style”).

Examples:

```
int function(int arg) {
    return 64;
}

for (...) {
    something();
}

class Object {
public:
    Object();
};
```

Return statements

Return statements should appear on a line of their own.

Do not surround the return value with parenthesis if you don't have to.

```
// Good
int function(int argument) {
    if (argument != 0) {
        return 64;
    }
}

// Bad
int function(int argument) {
    if (argument != 0) return(64);
}
```

Conditionals

- one space between `if` and the opening parenthesis
- no spaces between `(` and the condition (`(condition)`, not `(condition)`)
- all `if` blocks should use braces (`{` and `}`) *unless* it makes the code significantly harder to read
- `if (condition)` should always be on its own line
- the `else` should be on the same line as the closing parenthesis: `} else { ...`

```
// Good
if (condition) {
```

(continues on next page)

(continued from previous page)

```
    action();
}

// Bad
if (condition) action();

// Sometimes acceptable:
if (condition)
    action();
```

Loops

for, while, do {...} unless loops are formatted similarly to conditional blocks.

```
for (int k = 0; k < N; ++k) {
    action(k);
}

while (condition) {
    action();
}

do {
    action();
} unless (condition);
```

6.2.8 Error handling

First of all, PISM is written in C++, so unless we use a non-throwing `new` and completely avoid STL, exceptions are something we have to live with. This means that we more or less have to use exceptions to handle errors in PISM. (Mixing two error handling styles is a *bad* idea.)

So, throw an exception to signal an error; PISM has a generic runtime error exception class `pism::RuntimeError`.

To throw an exception with an informative message, use

```
throw RuntimeError::formatted(PISM_ERROR_LOCATION,
                              "format string %s", "data");
```

Error handling in a parallel program is hard. If all ranks in a communicator throw an exception, that's fine. If some do and some don't PISM will hang as soon as one rank performs a locking MPI call. I don't think we can prevent this in general, but we can handle some cases.

Use

```
ParallelSection rank0(communicator);
try {
    if (rank == 0) {
        // something that may throw
    }
} catch (...) {
```

(continues on next page)

(continued from previous page)

```
rank0.failed();
}
rank0.check();
```

to wrap code that is likely to fail on some (but not all) ranks. `rank0.failed()` prints an error message from the rank that failed and `rank0.check()` calls `MPI_Allreduce(...)` to tell other ranks in a communicator that everybody needs to throw an exception. (`pism::ParallelSection::failed()` should be called in a `catch (...) {...}` block **only**.)

In general one should not use `catch (...)`. It *should* be used in these three cases, though:

1. With `pism::ParallelSection` (see above).
2. In callback functions passed to C libraries. (A callback is not allowed to throw, so we have to catch everything.)
3. In `main()` to catch all exceptions before terminating.

Performing an action every time a PISM exception is thrown

The class `pism::RuntimeError` allows setting a “hook” that is called by the constructor of `RuntimeError`. See the example below for a way to use it.

```
#include <cstdio>

#include "error_handling.hh"

void hook(pism::RuntimeError *exception) {
    printf("throwing exception \"%s\"\n", exception->what());
}

int main(int argc, char **argv) {

    MPI_Init(&argc, &argv);

    pism::RuntimeError::set_hook(hook);

    try {
        throw pism::RuntimeError("oh no!");
    } catch (pism::RuntimeError &e) {
        printf("caught an exception \"%s\"!\n", e.what());
    }

    MPI_Finalize();

    return 0;
}
```

Calling C code

Check the return code of every C call and convert it to an exception if needed. Use macros `PISM_CHK` and `PISM_C_CHK` for this.

When calling several C function in sequence, it may make sense to wrap them in a function. Then we can check its return value and throw an exception if necessary.

```
int call_petsc() {
    // Multiple PETSc calls here, followed by CHKERRQ(ierr).
    // This way we need to convert *one* return code into an exception, not many.
    return 0;
}

// elsewhere:
int err = call_petsc(); PISM_C_CHK(err, 0, "call_petsc");
```

Use `assert()` for sanity-checks that should not be used in optimized code

The `assert` macro should be used to check pre-conditions and post-conditions that can fail *due to programming errors*.

Do not use `assert` to validate user input.

Note that *user input includes function arguments* for all functions and public members of classes accessible using Python wrappers. (Use exceptions instead.)

6.2.9 Function design

Functions are the way to *manage complexity*. They are not just for code reuse: the main benefit of creating a function is that a self-contained piece of code is easier both to **understand** and **test**.

Functions should not have side effects (if at all possible). In particular, do not use and especially do not *modify* “global” objects. If a function needs to modify an existing field “in place”, pass a reference to that field as an argument and document this argument as an “input” or an “input/output” argument.

Function arguments; constness

Pass C++ class instances by const reference *unless* an instance is modified in place. This makes it easier to recognize *input* (read-only) and *output* arguments.

Do **not** use `const` when passing C types: `f()` and `g()` below are equivalent.

```
double f(const double x) {
    return x*x;
}

double g(double x) {
    return x*x;
}
```

Method versus a function

Do **not** implement something as a class method if the same functionality can be implemented as a standalone function. Turn a class method into a standalone function if you notice that it uses the *public* class interface only.

Virtual methods

- Do not make a method virtual unless you have to.
- Public methods should not be virtual (create “non-virtual interfaces”)
- **Never** add `__attribute__((noreturn))` to a virtual class method.

private versus protected versus public

Most data members and class methods should be `private`.

Make it `protected` if it should be accessible from a derived class.

Make it `public` only if it is a part of the interface.

6.3 Git introduction for PISM developers

6.3.1 Recommended Git configuration

Set name and e-mail address:

```
git config --global user.name "John Doe"
git config --global user.email johndoe@example.com
```

Do not push local branches nonexistent on upstream by default:

```
git config --global push.default simple
```

Set an editor to use when writing commit messages. For example, run

```
git config --global core.editor vi
```

to use `vi`.

6.3.2 Working on a new branch

This section summarizes Git commands used in a typical development workflow. A good Git GUI can save you from having to type these commands yourself but one should still know them.

1. When starting work on a new feature make sure to start from the `dev` branch:

```
git checkout dev
```

When working on a bug fix for the current (released) PISM version, start from `main` instead:

```
git checkout main
```

See *Git branches* for more.

2. Next, create and switch to a new branch:

```
git checkout -b <user-name>/<short-description>
```

where <user-name> is your GitHub user name and <short-description> is a short (two or three words) description of the topic you intend to work on.

For example:

```
git checkout -b ckhroulev/energy-balance
```

3. Work on the code, documentation, etc.
4. Inspect changes:

```
git status
```

5. Commit changes:

- To commit all changes to files that are already in the repository:

```
git commit -a
```

- To commit particular files

```
git commit file1 file2 ...
```

- To add new files that are to be committed:

```
git add file1 file2 ...
git commit
```

6. Push changes to GitHub:

```
git push -u origin ckhroulev/energy-balance
```

Push changes to your own branch or other branches dedicated to a topic you may be sharing with your collaborators.

Note: Do *not* push to dev or main directly unless you know what you are doing.

7. If you started your branch from dev and need to use a feature that was added to dev since then you can run

```
git merge dev
```

to “merge” the dev branch into your branch.

Note: Please do not merge dev into your branch unless you need to: doing it too often makes the development history (`git log`) more confusing and less useful.

6.3.3 Writing better commit messages

Every commit should be accompanied by a meaningful message.

A commit message consists of a short one-line summary followed by a blank line and a free-form body of the message.

The summary should be capitalized, use the imperative mood, and should not end in a period.

The body of a commit message should explain what changes were made and why (but not *how*).

If a commit addresses a GitHub issue, please include the issue title and number in the body. Summarize the issue if its title is not descriptive enough.

6.4 Git branches

PISM development loosely follows the Git branching model described in [A successful Git branching model](#) by Vincent Driessen.¹

PISM's repository contains two long-lived branches: `main` and `dev`.

The default branch `main` contains released code. This way users can clone <https://github.com/pism/pism> and get the latest PISM release.

The `dev` branch contains code that is ready to be included in the next release.

Current development is done in *topic branches* started from `dev`. Once a new feature or improvement is finished, tested, and documented, the topic branch is merged into `dev` and deleted. Each topic branch should contain changes related to one particular topic.²

If one person is responsible for working on a topic branch it works well to keep it up to date with `dev` by rebasing it on top of `dev`, effectively applying all the changes contained in it to the current state of `dev`. If rebasing is impractical one could merge `dev` into a topic branch to get access to some features that were not available when the branch was started. However, merging `dev` into a topic branch “just to stay up to date” is not a good idea since it confuses commit history.

When a released version of the code needs a fix, a “bug-fix” branch is created from the `main` branch. When the implementation of a fix is complete, the bug-fix branch is merged into `main` (and `main` is tagged to mark the new bug-fix release) and into `dev` so that the fix is included in the next major release.

In <https://github.com/pism/pism> branches are named using the name of the person responsible for the branch as a prefix. For example, `ckhroulev/pnetcdf` is the name of Constantine Khroulev's branch containing improvements of the I/O code using `PnetCDF`.

Note: Please commit all your changes to “topic” branches. The `main` and `dev` branches are managed by PISM developers at UAF.

¹ This model may not be perfect but works well for a project of PISM's size.

² See [Fun with merges and purposes of branches](#) by Junio C Hamano for more about “topic branches.”

6.5 Development workflow

The recommended development workflow is:

1. When starting a new project, create a topic branch starting from `dev`. If you are fixing a bug in a released version of PISM, create a topic branch starting from `main`.
2. Make changes to the code or documentation (or both).
 - a) Compile.
 - b) Fix any compilation errors and warnings. Repeat until your code compiles without warnings.
 - c) Run `make test` and fix any test failures.
 - d) Push your code to GitHub for review or to get help with b) and c).
3. Add verification or regression tests.
4. Test your code and repeat 2a–2c until all tests pass.
5. Update documentation (if necessary).
6. Update the change log `CHANGES.rst`.¹
7. Merge new features into `dev` and fixes into `main` and `dev` (or submit a pull request).

This document covers the tools and approaches we found useful for the steps listed above.

Contents

- *Development workflow*
 - *Setting up the environment*
 - *Editing source code*
 - *Compiling PISM*
 - *Debugging*
 - * *Floating point exceptions*
 - * *Issues visible in parallel runs only*
 - * *Issues caught by automatic tests*
 - * *Using clang-tidy*
 - *Writing tests*
 - * *Running tests*
 - *Editing PISM's manual*
 - * *Listing configuration parameters*
 - * *Listing diagnostic quantities*

¹ See *Keep a change log* for inspiration.

6.5.1 Setting up the environment

The majority of interesting PISM runs are performed on supercomputers, but we **do not** recommend using supercomputers for development.

Use a desktop (or a laptop) computer running Linux or macOS.

While you can use SSH to connect to a remote system to write, compile, and test your code, doing so will reduce your productivity when compared to using a computer you have physical access to.

Any MPI implementation would work, but we prefer to use [MPICH](#) for PISM development. This MPI implementation

- has headers that compile without warnings,
- provides type checking for pointer arguments in MPI calls, and
- does not produce “false positives” when debugging memory access with [Valgrind](#).

When working on a fix for a stubborn bug it *may* be helpful to use PETSc compiled with debugging enabled (option `--with-debugging=1`), but in our experience this is rarely needed. Optimized PETSc builds (using `--with-debugging=0`) are faster and this helps with overall productivity.

Configure PISM with debugging symbols enabled.

```
export PETSC_DIR=~/.local/petsc/petsc-3.24.3/
export PETSC_ARCH=opt

CC=mpicc CXX=mpicxx cmake \
  -DCMAKE_BUILD_TYPE=Debug \
  -DPism_BUILD_PYTHON_BINDINGS=YES \
  -DPism_DEBUG=YES \
  ${pism_source_dir}
```

Table 6.1: PISM’s configuration flags for development

Flag	Meaning
<code>-DCMAKE_BUILD_TYPE=Debug</code>	Enables pedantic compiler warnings
<code>-DPism_BUILD_PYTHON_BINDINGS=YES</code>	Build PISM’s Python bindings (used by many regression tests)
<code>-DPism_DEBUG=YES</code>	Enables extra sanity checks in PISM

6.5.2 Editing source code

Any text editor supporting C++, Python, and reStructuredText will work, but we recommend [Emacs](#).

Your editor needs to provide the ability to jump from a compiler’s error message to the relevant part of the code. In Emacs, use `M-x compile` to start a compilation and `M-x recompile` to re-run it.

An editor that can help you navigate the code and find function definitions, etc is also helpful; try an IDE such as [KDevelop](#), for example.

6.5.3 Compiling PISM

If the computer you use for development has multiple CPU cores you should tell `make` to use all of them. Run `make -j4` on a four-core laptop, for example; this will significantly speed up compilation.

To further speed up re-compiling PISM, install `ccache` and configure PISM as follows:

```
CC="ccache mpicc" CXX="ccache mpicxx" cmake ...
```

It may be helpful to use `LLD` to link PISM during development since it is a lot faster than GNU `ld`. Add the following `CMake` options to give this a try.

```
-DCMAKE_EXE_LINKER_FLAGS="-fuse-ld=lld" \  
-DCMAKE_SHARED_LINKER_FLAGS="-fuse-ld=lld" \  
-DCMAKE_MODULE_LINKER_FLAGS="-fuse-ld=lld"
```

6.5.4 Debugging

The first step in debugging an issue is *always* this:

find the shortest simulation using the smallest possible grid that exhibits the problematic behavior.

It does not have to be *the* shortest simulation, but it should complete (or stop because of a failure) within seconds when running on the machine used for development.

A debugger such as `GDB` or `LLDB` can be very useful.² There are many online tutorials for both.

You will need to know how to

- start a program,
- interrupt execution,
- set and remove a breakpoint,
- continue execution after stopping at a breakpoint,
- continue execution to the next line of the code,
- continue execution to the end of the current function call,
- step into a function call,
- print the value of a variable,
- print the stack trace.

This basic set of debugging skills is often sufficient.

Sometimes a failure happens in a loop that iterates over grid points and stepping through the code in a debugger is impractical. A *conditional breakpoint* would help (i.e. stop only if a condition is true), but this debugger feature is not always well supported and often significantly slows down execution.

Here's a different way to stop the code when a condition is met: add `#include <cassert>` to the top of the file (if it is not there), then add `assert(!condition);` to the place in the code where you would like to stop if `condition` is met.

For example,

```
assert(!(i == 228 and j == 146));
```

² In most cases a serial debugger is sufficient.

will stop execution at the grid point where $i == 228$ and $j == 146$.

Some of the more troublesome bugs involve memory access errors (*segmentation fault* errors are often caused by these). Consider using [Valgrind](#) to detect them.

Note: Your code will run much, much slower when using Valgrind, so it is important to find a small test case reproducing the error.

Floating point exceptions

Run PISM like this

```
pism -fp_trap -on_error_attach_debugger [other options]
```

to catch floating point exceptions (division by zero, operations with a not-a-number or infinity, square root of a negative number, etc).

Issues visible in parallel runs only

Every once in a while a bug shows up in a parallel run but *not* in an equivalent serial one. These bugs tend to be hard to fix and there is no definitive technique (or tool) that helps with this. Here are some tips, though.

- Reduce the number of processes as much as possible. Most of the time the number of processes can be reduced all the way down to 2 (the smallest truly parallel case).
- Run PISM with the option `-start_in_debugger`. This will produce a number of terminal windows with [GDB](#). You will need to *continue execution* (GDB's command `c`) in all of the windows. If PISM freezes, interrupting execution and printing the stack trace would tell you where it got stuck.

Executing commands in all the windows with GDB is tedious and error-prone. To execute a number of commands in all of them at the beginning of the run, create a file called `.gdbinit` (in the current directory) and put GDB commands there (one per line).

For example,

```
break pism::RuntimeError::RuntimeError()
continue
```

will set a breakpoint at `pism::RuntimeError::RuntimeError()` and continue execution.

- A parallel debugger such as TotalView may be helpful but requires a license. We don't have experience with it and cannot give any advice.

Issues caught by automatic tests

Every time somebody pushes changes to PISM's repository on GitHub the continuous integration system attempts to build PISM and (if it was built successfully) run a suite of tests.

It is often helpful to be able to run the same tests locally. To do this, install [Docker](#) and [CircleCI CLI](#) (command-line interface), then run

```
circleci local execute --job={job}
# where job is one of
# build-gcc build-clang
# build-clang-minimal build-gcc-minimal build-manual
```

in PISM's source code directory.

Using clang-tidy

Clang's tool `clang-tidy` can help one find possible portability, readability, and performance issues, resulting in cleaner, easier to maintain code.

To use it, add `-DCMAKE_EXPORT_COMPILE_COMMANDS=ON` to PISM's CMake options. This will tell CMake to save information needed by `clang-tidy`.

Then save the script below to `tidy.sh`.

Listing 6.1: Running `clang-tidy`

```
#!/bin/bash

set -e
set -u

build_dir=${1:?ERROR: PISM build directory not specified.}
input_file=${2:?ERROR: Input file not specified.}

# Extract compiler options specifying MPI's include directories
mpi=$(mpicc -show | grep -E -o -e "-I[^\ ]+")

# Run clang-tidy
clang-tidy --extra-arg=${mpi} -p ${build_dir} ${input_file}
```

This script assumes that PISM's build directory is in `~/local/build/pism`. You may need to adjust this to suit your setup.

Now, to get the report about a source file `foo.cc`, run

```
tidy.sh foo.cc
```

The output is formatted in a way similar to compiler error messages, which makes it easy to navigate using Emacs or a similar editor.

6.5.5 Writing tests

All contributions containing new features should contain tests for the new code.³

A contribution fixing a bug should (ideally) contain a test that will ensure that it is fixed.

Add verification tests (tests comparing results to an analytical solution) whenever possible. If a verification test is not an option, consider adding a *regression* test that compares computed results to a stored output from a trusted version of the code. This will make it easier to detect a regression, i.e. an undesirable change in model results.

Here are some test writing tips:

³ Contributions of tests for existing code are also welcome.

- Make sure that a verification test uses a grid that is not square (different number of grid points in x and y directions).
- If possible, write a test that performs a number of computations along a *refinement path* and compare the computed convergence rate to the theoretical one.
- Try to include tests ensuring that x and y directions are interchangeable: in most cases flow from left to right should behave the same as from bottom towards the top, etc.

Here are two ways to do this:

- Repeat the test twice, the second time using transposed inputs, then transpose results and compare.
 - Repeat the test twice, once using a refinement path along x and the second time along y; make sure that you see the same convergence rate.
- It is good to check if the implementation preserves symmetries if the setup has any.
 - If a test uses a temporary file, make sure that it will not clash with names of files used by other tests. One easy way to do this is by generating a unique file name using `mktemp` (in Bash scripts) or `str(uuid.uuid4())` (in Python).

Python bindings make it possible to test many PISM's components in isolation from the rest of the code. See tests in `test/regression` for some examples.

Note: This manual should cover PISM's Python bindings. If you see this, please e-mail uaf-pism@alaska.edu and remind us to document them.

Running tests

Run `make test` in parallel by adding

```
export CTEST_PARALLEL_LEVEL=N
```

to your `.bashrc`. This will tell `ctest` to run `N` at the same time. Or run `ctest -j N` instead of `make test`.

6.5.6 Editing PISM's manual

PISM's manual is written using the `reStructuredText` markup and `Sphinx`.

See *Rebuilding PISM documentation* for a list of tools needed to build PISM's documentation.

When working on major edits, `sphinx-autobuild` can save you a lot of time. Run

```
make manual_autobuild
```

in the build directory to get a browser window containing PISM's manual that will stay up to date with your edits.

To generate the HTML version of the manual, run `make manual_html`; the output is saved to `doc/sphinx/html/` in your build directory.

Edit `doc/sphinx/math-definitions.tex` to add custom LaTeX commands used in formulas (one per line).

Listing configuration parameters

The list in *Configuration parameters* is generated from `src/pism_config.cdl`. Edit this file to update the list.

When documenting a sub-model, use the `:config:` role to mention a parameter. This will create a hyperlink to the complete list of parameters and ensure that all parameter names are spelled correctly.

To create a list of parameters controlling a sub-model, use the `pism-parameters` directive. For example, to list all parameters with the prefix `constants.ice.`, add this:

```
.. pism-parameters::  
   :prefix: constants.ice.
```

This is the resulting list:

1. *beta_Clausius_Clapeyron* (7.9e-08 kelvin / Pascal) Clausius-Clapeyron constant relating melting temperature and pressure: $\beta = dT / dP$ [147]
2. *density* (910 kg meter⁻³) `rho_i`; density of ice in ice sheet
3. *grain_size* (1 mm) Default constant ice grain size to use with the Goldsby-Kohlstedt [70] flow law
4. *specific_heat_capacity* (2009 Joule / (kg kelvin)) specific heat capacity of pure ice at melting point `T_0`
5. *thermal_conductivity* (2.1 Joule / (meter kelvin second)) = W m⁻¹ K⁻¹; thermal conductivity of pure ice

For this to work, configuration parameters should be documented in `src/pism_config.cdl` (see the `..._doc` attribute for each configuration parameter).

Listing diagnostic quantities

The list of diagnostics reported by PISM is generated by running the PISM code itself. To make sure that it is up to date, run `make` in `doc/sphinx` and commit the changes.

6.6 How do I...?

Contents

- *How do I...?*
 - *Create and use configuration flags and parameters*
 - *Create and use additional variables*
 - * *Creating array::Array instances*
 - *Read data from a file*
 - *Write data to a file*
 - *Read scalar forcing data*
 - *Read 2D forcing fields*

6.6.1 Create and use configuration flags and parameters

- Edit `src/pism_config.cdl`. Each flag or parameter is stored as a NetCDF attribute and should have a corresponding “_doc” attribute describing its meaning and the “_type” defining the type. All scalar parameters have to have “_units” set as well.

```
pism_config:constants.standard_gravity = 9.81;
pism_config:constants.standard_gravity_doc = "acceleration due to gravity on Earth geoid
-";
pism_config:constants.standard_gravity_type = "scalar";
pism_config:constants.standard_gravity_units = "meter second^-2";
```

- One can access these parameters using the `Config` class. `IceModel` and all classes derived from `Component` have an pointer to an instance of this class as a data member `m_config`, so no additional code is necessary to initialize the configuration database.

To use a scalar parameter, do

```
double g = m_config->get_number("constants.standard_gravity");
```

To use a flag, do

```
bool compute_age = config->get_flag("age.enabled");
```

Note:

- It is best to avoid calling `m_config->get_...()` from within loops: looking up a parameter by its name is slow.
- Please see *Configuration parameters* for a list of flags and parameters currently used in PISM.

6.6.2 Create and use additional variables

Creating `array::Array` instances

PISM uses the following classes to manage 2D and 3D fields, their I/O and metadata:

<code>pism::array::Scalar</code>	scalar 2D fields
<code>pism::array::Vector</code>	vector 2D fields such as horizontal velocities; corresponds to 2 NetCDF variables
<code>pism::array::Forcing</code>	2D time-dependent fields (used to read and store forcing data)
<code>pism::array::Array3D</code>	scalar 3D fields (usually within the ice)

Please see the documentation of these classes for more info. The base class `array::Array` is a virtual class, so code should use the above derived classes.

To create a scalar field, for example, one needs to create an instance of `array::Scalar` and then set its metadata:

```
// land ice thickness
array::Scalar ice_thickness(grid, "thk");
ice_thickness.metadata()
    .long_name("land ice thickness")
    .units("m")
```

(continues on next page)

(continued from previous page)

```
.standard_name("land_ice_thickness");  
ice_thickness.metadata().set_number("valid_min", 0.0);
```

Here `grid` is a `Grid` instance, `thk` is the name of the NetCDF variable, `WITH_GHOSTS` means that storage for “ghost” (“halo”) points will be allocated, and “2” is the number of ghosts (in other words: required stencil width).

The `array::Array::set_attrs()` call sets commonly used NetCDF variable attributes seen in PISM output files:

<code>long_name</code>	the (descriptive) long name used for plotting, etc (a free-form string)
<code>units</code>	units used <i>in the code</i> ; does not have to match units in a file.
<code>standard_name</code>	CF standard name, if defined, or an empty string.

The `ice_thickness.metadata()` call above allows accessing variable metadata and adding arbitrary attributes. See `VariableMetadata` for details.

The CF convention covers some attribute semantics, including `valid_min` in this example.

PISM will automatically convert units from ones present in an input file into internal units defines by the `set_attrs()` call above.

If you want PISM to save data in units other than internal ones, first set these “output” units:

```
ice_thickness.metadata().output_units("km");
```

6.6.3 Read data from a file

There are at least three cases of “reading data from a file”:

1. reading a field stored in an input file on a grid matching the one used by the current run (restarting a run),
2. reading a field stored in an input file on a different grid, interpolating onto the current grid (bootstrapping), and
3. reading a field stored in a file **other** than the input file using interpolation (assuming that grids are compatible but not identical)

```
// case 1, using a file name  
unsigned int time = 0;  
std::string filename = "filename.nc";  
ice_thickness.read(filename, time);  
  
// case 1, using an existing File instance (file is already open)  
File file(communicator, "guess_mode", filename, PISM_READONLY);  
ice_thickness.read(file, time);  
  
RegriddingFlag flag = OPTIONAL;  
double default_value = 0.0;  
// cases 2 and 3 (interpolation)  
ice_thickness.regrid(filename, flag, default_value);  
  
// cases 2 and 3 (interpolation) using an existing File instance  
ice_thickness.regrid(file, flag, default_value);
```

When interpolating (“regridding”) a field, the `flag` specifies whether a variable is required (`flag` is `CRITICAL` or `CRITICAL_FILL_MISSING`) or optional (`flag` is `OPTIONAL` or `OPTIONAL_FILL_MISSING`). PISM will stop with an error message if a required variable is not found in an input file.

Flag values of CRITICAL_FILL_MISSING and OPTIONAL_FILL_MISSING replaces “missing” values matching the `_FillValue` attribute by the default value.

If `flag` is OPTIONAL or OPTIONAL_FILL_MISSING PISM will fill the variable with `default_value` if it was not found in the file.

6.6.4 Write data to a file

`array::Array::define()` will define all spatial dimensions used by a variable. However, we usually need to “prepare” a file by defining the time dimension and appending a value to the time variable.

```
File file(m_grid->com, m_config->get_string("output.format"),
         filename, PISM_READWRITE_CLOBBER);

io::define_time(file, *m_grid->ctx()->time());
io::append_time(file, *m_grid->ctx()->config(), current_time);
```

When a file is opened with the mode `PISM_READWRITE_CLOBBER`, PISM checks if this file is present overwrites if it is; to append to an existing file, use `PISM_READWRITE`. To move the file aside (appending “~” to the file name), use `PISM_READWRITE_MOVE`.

A newly-created file is “empty” and contains no records. The `io::append_time()` call creates a record corresponding to the `current_time` (in seconds).

To write a field to an already “prepared” file, call

```
precip.write("filename.nc");
// or, if the file is already open and a File instance is available:

precip.write.(file);
```

6.6.5 Read scalar forcing data

PISM uses instances of the `ScalarForcing` class to read scalar forcing data; please see `pism::surface::Delta_T` for an example.

6.6.6 Read 2D forcing fields

PISM uses instances of the `array::Forcing` class to read 2D forcing fields that vary in time; please see `pism::surface::Given` for an example.

AUTHORSHIP

Copyright © 2004 – 2026 the PISM authors.

This file is part of PISM. PISM is free software; you can redistribute it and/or modify it under the terms of the GNU General Public License as published by the Free Software Foundation; either version 3 of the License, or (at your option) any later version. PISM is distributed in the hope that it will be useful, but WITHOUT ANY WARRANTY; without even the implied warranty of MERCHANTABILITY or FITNESS FOR A PARTICULAR PURPOSE. See the GNU General Public License for more details. You should have received a copy of the GNU General Public License along with PISM. If not, write to the Free Software Foundation, Inc., 51 Franklin St, Fifth Floor, Boston, MA 02110-1301 USA

PISM is a joint project between developers in the ice sheet modeling group at the University of Alaska (UAF), developers at the Potsdam Institute for Climate Impact Research (PIK), and several additional developers listed here.

Name and affiliation	Areas of contribution
Constantine Khrulev (University of Alaska Fairbanks)	primary source code author, software design, numerics, input/output, higher-order stress balance, mass conservation, verification, documentation, testing, user support, maintenance, ...
Andy Aschwanden (University of Alaska Fairbanks)	project leader, thermodynamics, testing, user support, visualization, etc
Ed Bueler (University of Alaska Fairbanks)	former project leader, verification, earth deformation, numerics, thermodynamics, documentation
Jed Brown (University of Colorado Boulder)	source code original author, SSA numerics, parallelism using PETSc, etc
David Maxwell (University of Alaska Fairbanks)	inverse methods, SSA finite element solver, Python bindings
Torsten Albrecht (Potsdam Institute for Climate Impact Research (PIK))	ice shelf physics and numerics
Ronja Reese (University of Northumbria at Newcastle)	sub-shelf mass balance (PICO), ice shelf numerics, etc
Matthias Mengel (Potsdam Institute for Climate Impact Research (PIK))	ice shelf physics (PICO)
Maria Martin (Potsdam Institute for Climate Impact Research (PIK))	SeaRISE-Antarctica, Antarctic mean annual temperature parameterization, sub-shelf processes
Ricarda Winkelmann (Potsdam Institute for Climate Impact Research (PIK))	sub-shelf mass balance (PICO), Antarctica processes, coupling, modeling, etc
Maria Zeitz (Potsdam Institute for Climate Impact Research (PIK))	surface processes (dEBM-simple)
Anders Levermann (Potsdam Institute for Climate Impact Research (PIK))	ice shelf dynamics theory, calving, etc

continues on next page

Table 7.1 – continued from previous page

Name and affiliation	Areas of contribution
Johannes Feldmann (Potsdam Institute for Climate Impact Research (PIK))	marine ice sheet processes, grounding line dynamics
Julius Garbe (Potsdam Institute for Climate Impact Research (PIK))	surface mass and energy balance (dEBM-simple)
Marianne Haseloff (University of Wisconsin-Madison)	PISM-PIK development, SSA and SIA theory and numerics
Julien Seguinot (University of Bergen)	improvements to the temperature index (PDD) model
Sebastian Hinck (Deutsches Klimarechenzentrum GmbH)	improvements to the Lingle-Clark bed deformation model
Thomas Kleiner (Alfred Wegener Institute Helmholtz Centre for Polar and Marine Research)	bug fixes in the enthalpy model
Elizabeth Fischer (University of Alaska Fairbanks)	bug fixes, coupling to a GCM
Anders Damsgaard (Aarhus University)	automatic testing
Craig Lingle (University of Alaska Fairbanks)	original SIA model, earth deformation
Ward van Pelt (Uppsala Universitet)	subglacial hydrology analysis and design
Florian Ziemer (Deutsches Klimarechenzentrum GmbH)	bug fix in the interpolation code
Nathan Shemonski (Zoox, Inc)	documentation, scripts and code related to the pre-v0.1 EISMINT Greenland setup
Kenneth Mankoff (Goddard Institute for Space Studies)	documentation
Joseph Kennedy (University of Alaska Fairbanks)	documentation
Kyle Blum (University of Alaska Fairbanks)	bug fix in the SeaRISE-Antarctica setup
Marijke Habermann (University of Alaska Fairbanks)	inverse modeling
Daniella DellaGiustina (University of Arizona)	regional modeling
Regine Hock (University of Oslo)	surface mass and energy balance
Moritz Kreuzer (Potsdam Institute for Climate Impact Research (PIK))	Python 3.8+ compatibility
Enrico Degregori (Deutsches Klimarechenzentrum GmbH)	PICO optimization
Wilton Jaciel Loch (Deutsches Klimarechenzentrum GmbH)	asynchronous output, PICO optimization
Simon Schoell (Potsdam Institute for Climate Impact Research (PIK))	calving bug fix

CITING PISM

There are many use cases for citing software, including referring to the software used in producing the results of a study and discussing modeling approaches (continuum models and their discretizations, parameterizations, algorithms, or approximations) provided by a piece of software [181].

If you used PISM or PISM outputs from an earlier study directly in the research described in your article we recommend citing the specific version of PISM you used. Please see *Publishing* for more recommendations.

When discussing PISM more broadly, we recommend citing PISM as a project.

In addition to citing a specific PISM version or PISM as a project, please cite one or both of the following references, as appropriate.

Listing 8.1: Recommended PISM citations

```
@article {BuelerBrown2009,
  AUTHOR = {E. Bueler and J. Brown},
  TITLE = {Shallow shelf approximation as a "sliding law" in a
           thermodynamically coupled ice sheet model},
  JOURNAL = {J. Geophys. Res.},
  VOLUME = {114},
  DOI = {10.1029/2008JF001179},
  YEAR = {2009},
}

@article {Winkelmannetal2011,
  AUTHOR = {Winkelmann, R. and Martin, M. A. and Haseloff, M. and Albrecht, T.
           and Bueler, E. and Khroulev, C. and Levermann, A.},
  TITLE = {The Potsdam Parallel Ice Sheet Model (PISM-PIK)
           Part 1: Model description},
  JOURNAL = {The Cryosphere},
  VOLUME = {5},
  YEAR = {2011},
  PAGES = {715--726},
  DOI = {10.5194/tc-5-715-2011},
}
```

If your study relies heavily on certain PISM sub-models (such as hydrology, calving, fracture mechanics, thermodynamics) please contact us for information on additional citations.

8.1 Citing a specific PISM version

Please see [Table 8.1](#) to find the DOI corresponding to a PISM version and download a BibTeX record.

Please use a DOI instead of an URL pointing to <https://www.pism.io> or <https://github.com/pism/pism> whenever possible.

Table 8.1: DOIs for recent PISM versions

Version	DOI	BibTeX entry
all versions	10.5281/zenodo.1199019	download link
2.1	10.5281/zenodo.10202029	download link
2.0.7	10.5281/zenodo.10183040	download link
2.0.6	10.5281/zenodo.7563365	download link
2.0.5	10.5281/zenodo.7199611	download link
2.0.4	10.5281/zenodo.6584915	download link
2.0.3	10.5281/zenodo.6537481	download link
2.0.2	10.5281/zenodo.6001196	download link
2.0.1	10.5281/zenodo.5966037	download link
2.0	10.5281/zenodo.5758039	download link

8.2 Citing the PISM project

You can cite all PISM versions by using the DOI [10.5281/zenodo.1199019](https://doi.org/10.5281/zenodo.1199019). This DOI represents all versions and will always resolve to the latest one. Please see [Table 8.1](#) to download the corresponding BibTeX record.

PUBLISHING

If you use PISM or model outputs from an earlier PISM application in your publication then we ask for an acknowledgment of funding (see *Funding acknowledgment*) and a citation. Please see *Citing PISM* for details.

Receiving citations for PISM is important to demonstrate the relevance of our work to our funding agencies and is a matter of fairness to everyone who contributed to its development.¹

We do not expect co-authorship on papers using PISM unless PISM developers are involved in the preparation of a publication at the usual co-author level.

Note: We maintain a list of PISM applications at pism.io/publications. Please send an e-mail to uaf-pism@alaska.edu to let us know about your work!

See the [publishing guidelines](#) from Computational Infrastructure for Geodynamics (CIG) for more recommendations.

9.1 Funding acknowledgment

Please include this statement to acknowledge PISM's funding:

Development of PISM is supported by NSF grants OAC-2118285, RISE-2324718 and EAR-2420483.

9.2 Open research

We encourage you to make code and data used in your study publicly available to simplify reproducing your results and provide sufficient information to reviewers to evaluate the publication.

9.2.1 Code availability

If you used a released PISM version *without modifications* it is sufficient to *cite the specific PISM version* you used.

If you used a *development* version of PISM (even if you did not make any modifications), please archive and cite it as if it is a *customized PISM version*.

Example statement

We use PISM version 2.1, which is available under the GPL license from Zenodo [cite the appropriate Zenodo record].

¹ See *Authorship* for the list of authors and their contributions.

Studies using customized versions of PISM

We strongly encourage you to archive your code using a research data repository (e.g. [Zenodo](#)) and obtain a DOI for the resulting record. Please make sure to cite this record **and** the specific PISM version your work is based on.

Example statement

We use a modified version of PISM version 2.1 [cite PISM 2.1] which is available under the GPL license from <Research data repository name> [citation for the corresponding record].

Uploading the code to a public repository (e.g. on [GitHub](#)) and providing a URL in a publication is not sufficient: repository contents may change, a repository may be deleted, or a company hosting it may stop providing this service.

Note: Please consider contributing your modifications to PISM's repository! See [Contributing to PISM](#) for details.

9.2.2 Data availability

We recommend archiving

- all input files necessary to reproduce your research,
- all pre-processing scripts that were used to prepare model inputs,
- shell scripts and configuration files needed to run PISM,
- PISM outputs resulting from simulations you performed,
- any output files that can be used to verify that the reproduction of results was successful,
- post-processing, analysis and plotting scripts used in preparation of a publication,
- a list of required pre-processing, post-processing and analysis tools, including their versions

and then citing the corresponding record using its DOI.

Sometimes an input data set is not publicly available and cannot be archived this way. If possible, please explain how to request access to it (e.g. “please contact *Author X et al* to request access”).

If model outputs are prohibitively large (e.g. if you ran an ensemble of thousands of high-resolution simulations), please select and archive a subset of outputs that can be used as a “standard.” A person attempting to reproduce your study can then attempt to reproduce these outputs to verify their model setup.

Example statement

The PISM code, model inputs and outputs, the scripts used to run simulations, analyze results and create figures are available at <https://doi.org/<insert DOI>> (cite the DOI you obtained).

Caution: Each PISM output file includes the PISM version, versions of major PISM dependencies and values of all configuration parameters that were used. Please ensure that this information is not stripped from archived files during post-processing.

BIBLIOGRAPHY

- [1] S. Balay and others. PETSc Users Manual. Technical Report ANL-95/11 - Revision 3.15, Argonne National Laboratory, 2021.
- [2] A. Aschwanden, G. Adalgeirsdóttir, and C. Khroulev. Hindcasting to measure ice sheet model sensitivity to initial states. *The Cryosphere*, 7:1083–1093, 2013. doi:10.5194/tc-7-1083-2013.
- [3] R. Bindshadler and twenty-seven others. Ice-sheet model sensitivities to environmental forcing and their use in projecting future sea-level (The SeaRISE Project). *J. Glaciol.*, 59(214):195–224, 2013.
- [4] N. Golledge, A. Mackintosh, and 8 others. Last Glacial Maximum climate in New Zealand inferred from a modelled Southern Alps icefield. *Quaternary Science Reviews*, 46:30–45, 2012. doi:10.1016/j.quascirev.2012.05.004.
- [5] N. Golledge and twelve others. Glaciology and geological signature of the Last Glacial Maximum Antarctic ice sheet. *Quaternary Sci. Rev.*, 78(0):225–247, 2013. doi:10.1016/j.quascirev.2013.08.011.
- [6] J.L. Bamber, R.L. Layberry, and S.P. Gogenini. A new ice thickness and bed data set for the Greenland ice sheet 1: Measurement, data reduction, and errors. *J. Geophys. Res.*, 106 (D24):33,773–33,780, 2001.
- [7] J. Ettema, M. R. van den Broeke, E. van Meijgaard, W. J. van de Berg, J. L. Bamber, J. E. Box, and R. C. Bales. Higher surface mass balance of the Greenland ice sheet revealed by high-resolution climate modeling. *Geophys. Res. Lett.*, 2009. doi:10.1029/2009GL038110.
- [8] S. J. Johnsen, D. Dahl-Jensen, W. Dansgaard, and N. Gundestrup. Greenland paleotemperatures derived from GRIP bore hole temperature and ice core isotope profiles. *Tellus*, 47B:624–629, 1995.
- [9] J. Imbrie and eight others. The orbital theory of Pleistocene climate: Support from a revised chronology of the marine delta-O-18 record. In *Milankovitch and Climate: Understanding the Response to Astronomical Forcing*, pages 269–305. D. Reidel, 1984.
- [10] E. Bueler and J. Brown. Shallow shelf approximation as a “sliding law” in a thermodynamically coupled ice sheet model. *J. Geophys. Res.*, 2009. F03008. doi:10.1029/2008JF001179.
- [11] P. Dickens and T. Morey. Increasing the scalability of PISM for high resolution ice sheet models. In *Proceedings of the 14th IEEE International Workshop on Parallel and Distributed Scientific and Engineering Computing, May 2013, Boston*. 2013.
- [12] A. Payne and others. Results from the EISMINT model intercomparison: the effects of thermomechanical coupling. *J. Glaciol.*, 153:227–238, 2000.
- [13] I. Joughin, M. Fahnestock, D. MacAyeal, J. L. Bamber, and P. Gogenini. Observation and analysis of ice flow in the largest Greenland ice stream. *J. Geophys. Res.*, 106(D24):34021–34034, 2001.
- [14] D. R. MacAyeal. Large-scale ice flow over a viscous basal sediment: theory and application to ice stream B, Antarctica. *J. Geophys. Res.*, 94(B4):4071–4087, 1989.

- [15] M. Weis, R. Greve, and K. Hutter. Theory of shallow ice shelves. *Continuum Mech. Thermodyn.*, 11(1):15–50, 1999.
- [16] E. Bueller, J. Brown, and C. Lingle. Exact solutions to the thermomechanically coupled shallow ice approximation: effective tools for verification. *J. Glaciol.*, 53(182):499–516, 2007.
- [17] R. Winkelmann, M. A. Martin, M. Haseloff, T. Albrecht, E. Bueller, C. Khroulev, and A. Levermann. The Potsdam Parallel Ice Sheet Model (PISM-PIK) Part 1: Model description. *The Cryosphere*, 5:715–726, 2011.
- [18] G. K. C. Clarke. Subglacial processes. *Annu. Rev. Earth Planet. Sci.*, 33:247–276, 2005. doi:10.1146/annurev.earth.33.092203.122621.
- [19] S. Tulaczyk, W. B. Kamb, and H. F. Engelhardt. Basal mechanics of Ice Stream B, West Antarctica 1. Till mechanics. *J. Geophys. Res.*, 105(B1):463–481, 2000. doi:10.1029/1999jb900329.
- [20] W. J. J. van Pelt and J. Oerlemans. Numerical simulations of cyclic behaviour in the parallel ice sheet model (pism). *Journal of Glaciology*, 58(208):347–360, 2012. doi:10.3189/2012JoG11J217.
- [21] C. Schoof. A variational approach to ice stream flow. *J. Fluid Mech.*, 556:227–251, 2006.
- [22] A. Aschwanden, E. Bueller, C. Khroulev, and H. Blatter. An enthalpy formulation for glaciers and ice sheets. *J. Glaciol.*, 58(209):441–457, 2012. doi:10.3189/2012JoG11J088.
- [23] I. Joughin. Ice-sheet velocity mapping: a combined interferometric and speckle-tracking approach. *Ann. Glaciol.*, 34:195–201, 2002.
- [24] S. Price, A. Payne, I. Howat, and B. Smith. Committed sea-level rise for the next century from Greenland ice sheet dynamics during the past decade. *Proc. Nat. Acad. Sci.*, 108(22):8978–8983, 2011. doi:10.1073/pnas.1017313108.
- [25] E. Larour, H. Seroussi, M. Morlighem, and E. Rignot. Continental scale, high order, high spatial resolution, ice sheet modeling using the Ice Sheet System Model (ISSM). *J. Geophys. Res.*, 2012. doi:10.1029/2011JF002140.
- [26] W. J. J. van Pelt, J. Oerlemans, C. H. Reijmer, R. Pettersson, V. A. Pohjola, E. Isaksson, and D. Divine. An iterative inverse method to estimate basal topography and initialize ice flow models. *The Cryosphere*, 7(3):987–1006, 2013. doi:10.5194/tc-7-987-2013.
- [27] M. Habermann, M. Truffer, and D. Maxwell. Changing basal conditions during the speed-up of Jakobshavn Isbrae, Greenland. *The Cryosphere*, 7(6):1679–1692, 2013. doi:10.5194/tc-7-1679-2013.
- [28] W. T. Pfeffer, J. T. Harper, and S. O’Neel. Kinematic constraints on glacier contributions to 21st-century sea-level rise. *Science*, 321:1340–1343, 2008.
- [29] R.C. Bales, J.R. McConnell, E. Mosley-Thompson, and G. Lamorey. Accumulation map for the Greenland Ice Sheet: 1971-1990. *Geophys. Res. Lett.*, 28(15):2967–2970, 2001. doi:10.1029/2000GL012052.
- [30] R. Hock. Glacier melt: a review of processes and their modelling. *Prog. Phys. Geog.*, 29(3):362–391, 2005.
- [31] P. Huybrechts. Sea-level changes at the LGM from ice-dynamic reconstructions of the Greenland and Antarctic ice sheets during the glacial cycles. *Quat. Sci. Rev.*, 21:203–231, 2002.
- [32] E. Bueller, C. S. Lingle, and J. A. Kallen-Brown. Fast computation of a viscoelastic deformable Earth model for ice sheet simulation. *Ann. Glaciol.*, 46:97–105, 2007.
- [33] Ian Joughin, Sarah B. Das, Matt A. King, Ben E. Smith, Ian M. Howat, and Twila Moon. Seasonal Speedup Along the Western Flank of the Greenland Ice Sheet. *Science*, 320(5877):781–783, 2008. URL: <https://science.sciencemag.org/content/320/5877/781>, doi:10.1126/science.1153288.
- [34] K. M. Cuffey and W. S. B. Paterson. *The Physics of Glaciers*. Elsevier, 4th edition, 2010.
- [35] L. A. Lliboutry and P. Duval. Various isotropic and anisotropic ices found in glaciers and polar ice caps and their corresponding rheologies. *Annales Geophys.*, 3:207–224, 1985.

- [36] W. S. B. Paterson and W. F. Budd. Flow parameters for ice sheet modeling. *Cold Reg. Sci. Technol.*, 6(2):175–177, 1982.
- [37] Ed Bueler, Constantine Khroulev, Andy Aschwanden, Ian Joughin, and Ben E. Smith. Modeled and observed fast flow in the Greenland ice sheet. submitted, 2009.
- [38] A. C. Fowler. *Mathematical Models in the Applied Sciences*. Cambridge Univ. Press, 1997.
- [39] K. Hutter. *Theoretical Glaciology*. D. Reidel, 1983.
- [40] L. W. Morland. Unconfined ice-shelf flow. In C. J. van der Veen and J. Oerlemans, editors, *Dynamics of the West Antarctic ice sheet*, 99–116. Kluwer Academic Publishers, 1987.
- [41] H. Blatter. Velocity and stress fields in grounded glaciers: a simple algorithm for including deviatoric stress gradients. *J. Glaciol.*, 41(138):333–344, 1995.
- [42] Frank Pattyn. A new three-dimensional higher-order thermomechanical ice sheet model: Basic sensitivity, ice stream development, and ice flow across subglacial lakes. *J. Geophys. Res.*, 2003. doi:10.1029/2002JB002329.
- [43] W. S. B. Paterson. *The Physics of Glaciers*. Pergamon, 3rd edition, 1994.
- [44] R. Greve. A continuum–mechanical formulation for shallow polythermal ice sheets. *Phil. Trans. Royal Soc. London A*, 355:921–974, 1997.
- [45] P. Huybrechts and J. de Wolde. The dynamic response of the Greenland and Antarctic ice sheets to multiple-century climatic warming. *J. Climate*, 12:2169–2188, 1999.
- [46] A. J. Payne and D. J. Baldwin. Analysis of ice–flow instabilities identified in the EISMINT intercomparison exercise. *Ann. Glaciol.*, 30:204–210, 2000.
- [47] Andrew C. Fowler. Modelling the flow of glaciers and ice sheets. In Brian Straughan and others, editors, *Continuum Mechanics and Applications in Geophysics and the Environment*, 201–221. Springer, 2001.
- [48] L. W. Morland and R. Zainuddin. Plane and radial ice-shelf flow with prescribed temperature profile. In C. J. van der Veen and J. Oerlemans, editors, *Dynamics of the West Antarctic ice sheet*, 117–140. Kluwer Academic Publishers, 1987.
- [49] M. Truffer and K. Echelmeyer. Of isbrae and ice streams. *Ann. Glaciol.*, 36(1):66–72, 2003.
- [50] J. L. Bamber, D. G. Vaughan, and I. Joughin. Widespread complex flow in the interior of the Antarctic ice sheet. *Science*, 287:1248–1250, 2000.
- [51] N. Golledge, C. Fogwill, A. Mackintosh, and K. Buckley. Dynamics of the Last Glacial Maximum Antarctic ice-sheet and its response to ocean forcing. *Proc. Nat. Acad. Sci.*, 109(40):16052–16056, 2012. doi:10.1073/pnas.1205385109.
- [52] M. A. Martin, R. Winkelmann, M. Haseloff, T. Albrecht, E. Bueler, C. Khroulev, and A. Levermann. The Potsdam Parallel Ice Sheet Model (PISM-PIK) –Part 2: Dynamic equilibrium simulation of the Antarctic ice sheet. *The Cryosphere*, 5:727–740, 2011.
- [53] D. Pollard and R. M. DeConto. A coupled ice-sheet/ice-shelf/sediment model applied to a marine-margin flow-line: Forced and unforced variations. In M. J. Hambrey and others, editors, *Glacial Sedimentary Processes and Products*. Blackwell Publishing Ltd., 2007.
- [54] C. Schoof and R. Hindmarsh. Thin-film flows with wall slip: an asymptotic analysis of higher order glacier flow models. *Quart. J. Mech. Appl. Math.*, 63(1):73–114, 2010. doi:10.1093/qjmam/hbp025.
- [55] R. Greve and H. Blatter. *Dynamics of Ice Sheets and Glaciers*. Advances in Geophysical and Environmental Mechanics and Mathematics. Springer, 2009.
- [56] Jed Brown, Barry Smith, and Aron Ahmadi. Achieving textbook multigrid efficiency for hydrostatic ice sheet flow. *SIAM J. Sci. Comp.*, 35(2):B359–B375, 2013.

- [57] I. Joughin, M. Fahnestock, S. Ekholm, and R. Kwok. Balance velocities of the Greenland ice sheet. *Geophysical Research Letters*, 24(23):3045–3048, 1997.
- [58] E. Bueler, C. S. Lingle, J. A. Kallen-Brown, D. N. Covey, and L. N. Bowman. Exact solutions and verification of numerical models for isothermal ice sheets. *J. Glaciol.*, 51(173):291–306, 2005. doi:10.3189/172756505781829449.
- [59] P. Huybrechts and others. The EISMINT benchmarks for testing ice-sheet models. *Ann. Glaciol.*, 23:1–12, 1996.
- [60] C. Schoof. Coulomb friction and other sliding laws in a higher order glacier flow model. *Math. Models Methods Appl. Sci. (M3AS)*, 20:157–189, 2010. doi:10.1142/S0218202510004180.
- [61] G. Cogley and others. Glossary of Mass-Balance and Related Terms. IACS Working Group on Mass-balance Terminology and Methods, Draft 3, 10 July, 2009. URL: https://unesdoc.unesco.org/ark:/48223/pf0000192525_eng.
- [62] D. R. MacAyeal, V. Rommelaere, Ph. Huybrechts, C.L. Hulbe, J. Determann, and C. Ritz. An ice-shelf model test based on the Ross ice shelf. *Ann. Glaciol.*, 23:46–51, 1996.
- [63] Catherine Ritz, Vincent Rommelaere, and Christophe Dumas. Modeling the evolution of Antarctic ice sheet over the last 420,000 years: Implications for altitude changes in the Vostok region. *J. Geophys. Res.*, 106(D23):31943–31964, 2001.
- [64] M. W. Mahaffy. A three-dimensional numerical model of ice sheets: tests on the Barnes Ice Cap, Northwest Territories. *J. Geophys. Res.*, 81(6):1059–1066, 1976.
- [65] F. Saito, A. Abe-Ouchi, and H. Blatter. An improved numerical scheme to compute horizontal gradients at the ice-sheet margin: its effect on the simulated ice thickness and temperature. *Ann. Glaciol.*, 46:87–96, 2007.
- [66] C. Schoof. The effect of basal topography on ice sheet dynamics. *Continuum Mech. Thermodyn.*, 15:295–307, 2003. doi:10.1007/s00161-003-0119-3.
- [67] S. De La Chapelle, O. Castelnau, V. Lipenkov, and P. Duval. Dynamic recrystallization and texture development in ice as revealed by the study of deep cores in Antarctica and Greenland. *J. Geophys. Res.*, 103(B3):5091–5105, 1998.
- [68] V. Lipenkov, N. I. Barkov, P. Duval, and P. Pimienta. Crystalline texture of the 2083 m ice core at Vostok Station, Antarctica. *J. Glaciol.*, 35(1):392–398, 1989.
- [69] Ralf Greve. Application of a polythermal three-dimensional ice sheet model to the Greenland ice sheet: Response to steady-state and transient climate scenarios. *J. Climate*, 10(5):901–918, 1997.
- [70] D. L. Goldsby and D. L. Kohlstedt. Superplastic deformation of ice: experimental observations. *J. Geophys. Res.*, 106(M6):11017–11030, 2001.
- [71] Jonathan H. Tomkin. Coupling glacial erosion and tectonics at active orogens: a numerical modeling study. *Journal of Geophysical Research: Earth Surface*, 112(F2):, 2007. URL: <https://agupubs.onlinelibrary.wiley.com/doi/full/10.1029/2005JF000332>, doi:10.1029/2005JF000332.
- [72] R. Tuminaro, Mauro Perego, I. Tezaur, A. Salinger, and Stephen Price. A matrix dependent/algebraic multigrid approach for extruded meshes with applications to ice sheet modeling. *SIAM Journal on Scientific Computing*, 38(5):C504–C532, 2016. doi:10.1137/15M1040839.
- [73] William H. Lipscomb, Stephen F. Price, Matthew J. Hoffman, Gunter R. Leguy, Andrew R. Bennett, Sarah L. Bradley, Katherine J. Evans, Jeremy G. Fyke, Joseph H. Kennedy, Mauro Perego, and others. Description and evaluation of the Community Ice Sheet Model (CISM) v2.1. *Geoscientific Model Development*, 2019. doi:10.5194/gmd-12-387-2019.
- [74] K. W. Morton and D. F. Mayers. *Numerical Solutions of Partial Differential Equations: An Introduction*. Cambridge University Press, 2nd edition, 2005.

- [75] Matthew J. Hoffman, Mauro Perego, Stephen F. Price, William H. Lipscomb, Tong Zhang, Douglas Jacobsen, Irina Tezaur, Andrew G. Salinger, Raymond Tuminaro, and Luca Bertagna. MPAS-Albany land ice (MALI): a variable-resolution ice sheet model for Earth system modeling using Voronoi grids. *Geoscientific Model Development*, 2018. doi:10.5194/gmd-11-3747-2018.
- [76] Stanley C. Eisenstat and Homer F. Walker. Choosing the forcing terms in an inexact newton method. *SIAM Journal on Scientific Computing*, 17(1):16–32, jan 1996. doi:10.1137/0917003.
- [77] Irina K. Tezaur, Raymond S. Tuminaro, Mauro Perego, Andrew G. Salinger, and Stephen F. Price. On the scalability of the albany/FELIX first-order stokes approximation ice sheet solver for large-scale simulations of the Greenland and antarctic ice sheets. *Procedia Computer Science*, 51:2026–2035, 2015. doi:10.1016/j.procs.2015.05.467.
- [78] E. Bueler and J. Brown. On exact solutions and numerics for cold, shallow, and thermocoupled ice sheets. preprint \texttt arXiv:physics/0610106, 2006.
- [79] R. Hooke. Flow law for polycrystalline ice in glaciers: comparison of theoretical predictions, laboratory data, and field measurements. *Rev. Geophys. Space. Phys.*, 19(4):664–672, 1981.
- [80] A. Aschwanden and H. Blatter. Mathematical modeling and numerical simulation of polythermal glaciers. *J. Geophys. Res.*, 2009. F01027. doi:10.1029/2008JF001028.
- [81] Andreas Born. Tracer transport in an isochronal ice-sheet model. *Journal of Glaciology*, 63(237):22–38, oct 2016. doi:10.1017/jog.2016.111.
- [82] A. Born and A. Robinson. Modeling the Greenland englacial stratigraphy. *The Cryosphere*, 15(9):4539–4556, 2021. doi:10.5194/tc-15-4539-2021.
- [83] Paul D. Bons, Daniela Jansen, Felicitas Mundel, Catherine C. Bauer, Tobias Binder, Olaf Eisen, Mark W. Jessell, Maria-Gema Llorens, Florian Steinbach, Daniel Steinhage, and Ilka Weikusat. Converging flow and anisotropy cause large-scale folding in Greenland's ice sheet. *Nature Communications*, apr 2016. doi:10.1038/ncomms11427.
- [84] G. J.-M. C. Leysinger Vieli, C. Mart'in, R. C. A. Hindmarsh, and M. P. Lüthi. Basal freeze-on generates complex ice-sheet stratigraphy. *Nature Communications*, nov 2018. doi:10.1038/s41467-018-07083-3.
- [85] A. Payne. EISMINT: Ice sheet model intercomparison exercise phase two. Proposed simplified geometry experiments. 1997. URL: <https://web.archive.org/web/20220119191557/http://homepages.vub.ac.be/~phuybrec/eismint/thermo-descr.pdf>.
- [86] R. Calov, R. Greve, A. Abe-Ouchi, E. Bueler, P. Huybrechts, J. V. Johnson, F. Pattyn, D. Pollard, C. Ritz, F. Saito, and L. Tarasov. Results from the ice sheet model intercomparison project—Heinrich event intercomparison (ISMIP HEINO). *J. Glaciol*, 56(197):371–383, 2010.
- [87] C. Schoof. Variational methods for glacier flow over plastic till. *J. Fluid Mech.*, 555:299–320, 2006.
- [88] Lucas K Zoet and Neal R Iverson. A slip law for glaciers on deformable beds. *Science*, 368(6486):76–78, 2020.
- [89] P Fretwell, Hamish D Pritchard, David G Vaughan, JL Bamber, NE Barrand, R Bell, C Bianchi, RG Bingham, DD Blankenship, G Casassa, and others. Bedmap2: improved ice bed, surface and thickness datasets for antarctica. *The Cryosphere*, 7:375–393, 2013.
- [90] Torsten Albrecht, Ricarda Winkelmann, and Anders Levermann. Glacial-cycle simulations of the antarctic ice sheet with the parallel ice sheet model (pism)—part 1: boundary conditions and climatic forcing. *Cryosphere*, 14(2):599–632, 2020.
- [91] E. Bueler and W. van Pelt. Mass-conserving subglacial hydrology in the parallel ice sheet model version 0.6. *Geoscientific Model Development*, 8(6):1613–1635, 2015. doi:10.5194/gmd-8-1613-2015.
- [92] D Pollard and RM DeConto. A simple inverse method for the distribution of basal sliding coefficients under ice sheets, applied to antarctica. *The Cryosphere*, 6(5):953, 2012.

- [93] S. Tulaczyk, W. B. Kamb, and H. F. Engelhardt. Basal mechanics of Ice Stream B, West Antarctica 2. Undrained plastic bed model. *J. Geophys. Res.*, 105(B1):483–494, 2000.
- [94] M. Siegert, A. Le Brocq, and A. Payne. *Hydrological connections between Antarctic subglacial lakes, the flow of water beneath the East Antarctic Ice Sheet and implications for sedimentary processes*, pages 3–10. Wiley-Blackwell, Malden, MA, USA, 2007.
- [95] C. Schoof, I. J. Hewitt, and M. A. Werder. Flotation and free surface flow in a model for subglacial drainage. Part I: Distributed drainage. *J. Fluid Mech.*, 702:126–156, 2012.
- [96] C. S. Lingle and J. A. Clark. A numerical model of interactions between a marine ice sheet and the solid earth: Application to a West Antarctic ice stream. *J. Geophys. Res.*, 90(C1):1100–1114, 1985.
- [97] Ralf Greve. Glacial isostasy: Models for the response of the Earth to varying ice loads. In Brian Straughan and others, editors, *Continuum Mechanics and Applications in Geophysics and the Environment*, 307–325. Springer, 2001.
- [98] T. Albrecht, M. Martin, M. Haseloff, R. Winkelmann, and A. Levermann. Parameterization for subgrid-scale motion of ice-shelf calving fronts. *The Cryosphere*, 5:35–44, 2011.
- [99] A. Levermann, T. Albrecht, R. Winkelmann, M. A. Martin, M. Haseloff, and I. Joughin. Kinematic first-order calving law implies potential for abrupt ice-shelf retreat. *The Cryosphere*, 6:273–286, 2012. doi:10.5194/tc-6-273-2012.
- [100] R. Winkelmann, A. Levermann, K. Frieler, and M.A. Martin. Increased future ice discharge from antarctica owing to higher snowfall. *Nature*, 492:239–242, 2012.
- [101] J. Feldmann, T. Albrecht, C. Khroulev, F. Pattyn, and A. Levermann. Resolution-dependent performance of grounding line motion in a shallow model compared to a full-Stokes model according to the MISIP3d inter-comparison. *J. Glaciol.*, 60(220):353–360, 2014. doi:10.3189/2014JG13J093.
- [102] R. M. Gladstone, A. J. Payne, and S. L. Cornford. Parameterising the grounding line in flow-line ice sheet models. *The Cryosphere*, 4:605–619, 2010. doi:10.5194/tc-4-605-2010.
- [103] M. Morlighem, J. Bondzio, H. Seroussi, E. Rignot, E. Larour, A. Humbert, and S. Rebuffi. Modeling of Store Gletscher's calving dynamics, West Greenland, in response to ocean thermal forcing. *Geophysical Research Letters*, pages n/a–n/a, 2016. URL: <https://agupubs.onlinelibrary.wiley.com/doi/full/10.1002/2016GL067695>, doi:10.1002/2016GL067695.
- [104] Rémy Mercenier, Martin P. Lüthi, and Andreas Vieli. Calving relation for tidewater glaciers based on detailed stress field analysis. *The Cryosphere*, 12(2):721–739, feb 2018. doi:10.5194/tc-12-721-2018.
- [105] J. M. Amundson, M. Fahnestock, M. Truffer, J. Brown, M. P. Lüthi, and R. J. Motyka. Ice mélange dynamics and implications for terminus stability, Jakobshavn Isbrae, Greenland. *J. Geophys. Res.*, 2010. F01005. doi:10.1029/2009JF001405.
- [106] T. Albrecht and A. Levermann. Fracture field for large-scale ice dynamics. *J. Glaciol.*, 58(207):165–176, 2012. doi:10.3189/2012JG11J191.
- [107] Jean Lemaitre. Phenomenological aspects of damage. In *A course on damage mechanics*, pages 1–37. Springer, 1996.
- [108] CP Borstad, E Rignot, J Mougintot, and MP Schodlok. Creep deformation and buttressing capacity of damaged ice shelves: theory and application to larsen c ice shelf. *The Cryosphere*, 7(6):1931–1947, 2013.
- [109] T. Albrecht and A. Levermann. Fracture-induced softening for large-scale ice dynamics. *The Cryosphere*, 8(2):587–605, 2014. doi:10.5194/tc-8-587-2014.
- [110] Chris Borstad, Ala Khazendar, Bernd Scheuchl, Mathieu Morlighem, Eric Larour, and Eric Rignot. A constitutive framework for predicting weakening and reduced buttressing of ice shelves based on observations of the progressive deterioration of the remnant larsen b ice shelf. *Geophysical Research Letters*, 43(5):2027–2035, 2016.

- [111] R. C. A. Hindmarsh and A. J. Payne. Time-step limits for stable solutions of the ice-sheet equation. *Ann. Glaciol.*, 23:74–85, 1996.
- [112] JG Cogley, R Hock, LA Rasmussen, AA Arendt, A Bauder, RJ Braithwaite, P Jansson, G Kaser, M Möller, L Nicholson, and others. Glossary of glacier mass balance and related terms. *IHP-VII technical documents in hydrology*, 86:965, 2011.
- [113] A. H. Jarosch, C. G. Schoof, and F. S. Anslow. Restoring mass conservation to shallow ice flow models over complex terrain. *The Cryosphere*, 7(1):229–240, 2013. doi:10.5194/tc-7-229-2013.
- [114] Piotr K. Smolarkiewicz. Comment on "A Positive Definite Advection Scheme Obtained by Nonlinear Renormalization of the Advective Fluxes". *Monthly Weather Review*, 117(11):2626 – 2632, 1989. URL: https://journals.ametsoc.org/view/journals/mwre/117/11/1520-0493_1989_117_2626_copdas_2_0_co_2.xml, doi:10.1175/1520-0493(1989)117<2626:COPDAS>2.0.CO;2.
- [115] E. Rignot, Y. Xu, D. Menemenlis, J. Mouginot, B. Scheuchl, X. Li, M. Morlighem, H. Seroussi, M. van den Broeke, I. Fenty, C. Cai, L. An, and B. de Fleurian. Modeling of ocean-induced ice melt rates of five west greenland glaciers over the past two decades. *Geophysical Research Letters*, 43(12):6374–6382, 2016. doi:10.1002/2016GL068784.
- [116] Ed Bueler. Lessons from the short history of ice sheet model intercomparison. *The Cryosphere Discussions*, 2:399–412, 2008. doi:10.5194/tcd-2-399-2008.
- [117] P. Halfar. On the dynamics of the ice sheets 2. *J. Geophys. Res.*, 88(C10):6043–6051, 1983.
- [118] R. C. A. Hindmarsh. Thermoviscous stability of ice-sheet flows. *J. Fluid Mech.*, 502:17–40, 2004.
- [119] R. C. A. Hindmarsh. Stress gradient damping of thermoviscous ice flow instabilities. *J. Geophys. Res.*, 2006. doi:10.1029/2005JB004019.
- [120] F. Saito, A. Abe-Ouchi, and H. Blatter. European Ice Sheet Modelling Initiative (EISMINT) model intercomparison experiments with first-order mechanics. *J. Geophys. Res.*, 2006. doi:10.1029/2004JF000273.
- [121] A. J. Payne and P. W. Dongelmans. Self-organization in the thermomechanical flow of ice sheets. *J. Geophys. Res.*, 102(B6):12219–12233, 1997.
- [122] F. Pattyn and twenty others. Benchmark experiments for higher-order and full Stokes ice sheet models (ISMIP-HOM). *The Cryosphere*, 2:95–108, 2008.
- [123] O. Gagliardini and T. Zwinger. The ISMIP-HOM benchmark experiments performed using the Finite-Element code Elmer. *The Cryosphere*, 2(1):67–76, 2008. doi:10.5194/tc-2-67-2008.
- [124] Ralf Greve, Ryoji Takahama, and Reinhard Calov. Simulation of large-scale ice-sheet surges: the ISMIP-HEINO experiments. *Polar Meteorol. Glaciol.*, 20:1–15, 2006.
- [125] F. Pattyn, C. Schoof, L. Perichon, and 15 others. Results of the Marine Ice Sheet Model Intercomparison Project, MISMIP. *The Cryosphere*, 6:573–588, 2012. doi:10.5194/tc-6-573-2012.
- [126] F. Pattyn, L. Perichon, G. Durand, and 25 others. Grounding-line migration in plan-view marine ice-sheet models: results of the ice2sea MISMIP3d intercomparison. *J. Glaciol.*, 59(215):410–422, 2013.
- [127] C. Schoof. Marine ice-sheet dynamics. Part 1. The case of rapid sliding. *J. Fluid Mech.*, 573:27–55, 2007.
- [128] D. Goldberg, D. M. Holland, and C. Schoof. Grounding line movement and ice shelf buttressing in marine ice sheets. *J. Geophys. Res.*, 2009. doi:10.1029/2008JF001227.
- [129] Frank Pattyn and Tony Payne. ISMIP-HOM Ice Sheet Model Intercomparison Project: benchmark experiments for Higher-Order ice sheet Models. 2008. URL: <https://frank.pattyn.web.ulb.be/ismip/welcome.html>.
- [130] Pieter Wesseling. *Principles of Computational Fluid Dynamics*. Springer-Verlag, 2001.
- [131] P.J. Roache. *Verification and Validation in Computational Science and Engineering*. Hermosa Publishers, Albuquerque, New Mexico, 1998.

- [132] E. Bueler. An exact solution to the temperature equation in a column of ice and bedrock. preprint \texttt{arXiv:0710.1314}, 2007.
- [133] R. Sayag and M. G. Worster. Axisymmetric gravity currents of power-law fluids over a rigid horizontal surface. *J. Fluid Mech.*, 2013. doi:10.1017/jfm.2012.545.
- [134] R. Sayag, S. S. Pegler, and M. G. Worster. Floating extensional flows. *Physics of Fluids*, 2012. doi:10.1063/1.4747184.
- [135] C. R. Bentley. Glaciological studies on the Ross Ice Shelf, Antarctica, 1973–1978. *Antarctic Research Series*, 42(2):21–53, 1984.
- [136] V. Rommelaere and D. R. MacAyeal. Large-scale rheology of the Ross Ice Shelf, Antarctica, computed by a control method. *Ann. Glaciol.*, 24:43–48, 1997.
- [137] A. Humbert, R. Greve, and K. Hutter. Parameter sensitivity studies for the ice flow of the Ross Ice Shelf, Antarctica. *J. Geophys. Res.*, 2005. doi:10.1029/2004JF000170.
- [138] A. M. Le Brocq, A. J. Payne, and A. Vieli. An improved Antarctic dataset for high resolution numerical ice sheet models (ALBMAP v1). *Earth System Science Data*, 2(2):247–260, 2010. doi:10.5194/essd-2-247-2010.
- [139] E. Rignot, J. Mouginot, and B. Scheuchl. Ice flow of the Antarctic Ice Sheet. *Science*, 333(6048):1427–1430, 2011. doi:10.1126/science.1208336.
- [140] I. Joughin, W. Abdalati, and M. Fahnestock. Large fluctuations in speed on Greenland's Jakobshavn Isbræ glacier. *Nature*, 432(23):608–610, 2004.
- [141] D. M. Holland, R. H. Thomas, B. de Young, M. H. Ribergaard, and B. Lyberth. Acceleration of Jakobshavn Isbræ triggered by warm subsurface ocean waters. *Nature Geoscience*, 1:659–664, 2008. doi:10.1038/ngeo316.
- [142] M. Lüthi, M. Fahnestock, and M. Truffer. Correspondence: calving icebergs indicate a thick layer of temperate ice at the base of Jakobshavn Isbrae, Greenland. *J. Glaciol.*, 55(191):563–566, 2009.
- [143] D. DellaGiustina. Regional modeling of Greenland's outlet glaciers with the Parallel Ice Sheet Model. Master's thesis, University of Alaska, Fairbanks, 2011. M.S. Computational Physics.
- [144] I. Joughin, B. E. Smith, I. M. Howat, T. Scambos, and T. Moon. Greenland flow variability from ice-sheet-wide velocity mapping. *J. Glaciol.*, 56(197):415–430, 2010.
- [145] R. S. Fausto, A. P. Ahlstrom, D. Van As, C. E. Boggild, and S. J. Johnsen. A new present-day temperature parameterization for Greenland. *J. Glaciol.*, 55(189):95–105, 2009.
- [146] Christina L. Hulbe and Douglas R. MacAyeal. A new numerical model of coupled inland ice sheet, ice stream, and ice shelf flow and its application to the West Antarctic Ice Sheet. *J. Geophys. Res.*, 104(B11):25349–25366, 1999.
- [147] M. Lüthi, M. Funk, A. Iken, S. Gogineni, and M. Truffer. Mechanisms of fast flow in Jakobshavn's Isbræ, Greenland; Part III: measurements of ice deformation, temperature and cross-borehole conductivity in boreholes to the bedrock. *J. Glaciol.*, 48(162):369–385, 2002.
- [148] C. Ritz. EISMINT Intercomparison Experiment: Comparison of existing Greenland models. 1997. URL: <https://web.archive.org/web/20220120054655/http://homepages.vub.ac.be/~phuybrec/eismint/greenland.html>.
- [149] Yun Xu, Eric Rignot, Ian Fenty, Dimitris Menemenlis, and M. Mar Flexas. Subaqueous melting of Store Glacier, west Greenland from three-dimensional, high-resolution numerical modeling and ocean observations. *Geophysical Research Letters*, 40(17):4648–4653, 2013. doi:10.1002/grl.50825.
- [150] Andy Aschwanden, Mark A Fahnestock, Martin Truffer, Douglas J Brinkerhoff, Regine Hock, Constantine Khroulev, Ruth Mottram, and S Abbas Khan. Contribution of the greenland ice sheet to sea level over the next millennium. *Science Advances*, 5(6):eaav9396, 2019.
- [151] David M Holland and Adrian Jenkins. Modeling thermodynamic ice-ocean interactions at the base of an ice shelf. *Journal of Physical Oceanography*, 29(8):1787–1800, 1999.

- [152] Greg Kopp and Judith L. Lean. A new, lower value of total solar irradiance: Evidence and climate significance. *Geophysical Research Letters*, jan 2011. doi:10.1029/2010gl045777.
- [153] Reinhard Calov and Ralf Greve. Correspondence: A semi-analytical solution for the positive degree-day model with stochastic temperature variations. *J. Glaciol.*, 51(172):173–175, 2005.
- [154] I. Rogozhina and D. Rau. Vital role of daily temperature variability in surface mass balance parameterizations of the greenland ice sheet. *The Cryosphere*, 8:575–585, 2014. doi:10.5194/tc-8-575-2014.
- [155] J. Seguinot. Spatial and seasonal effects of temperature variability in a positive degree day surface melt model. *J. Glaciol.*, 59(218):1202–1204, 2013. doi:10.3189/2013JoG13J081.
- [156] J. Seguinot and I. Rogozhina. Daily temperature variability predetermined by thermal conditions over ice sheet surfaces. *J. Glaciol.*, 2014. doi:10.3189/2014JoG14J036.
- [157] M. Zeitz, R. Reese, J. Beckmann, U. Krebs-Kanzow, and R. Winkelmann. Impact of the melt-albedo feedback on the future evolution of the Greenland ice sheet with PISM-dEBM-simple. *The Cryosphere*, 15(12):5739–5764, 2021. URL: <https://tc.copernicus.org/articles/15/5739/2021/>, doi:10.5194/tc-15-5739-2021.
- [158] Uta Krebs-Kanzow, Paul Gierz, and Gerrit Lohmann. Brief communication: An ice surface melt scheme including the diurnal cycle of solar radiation. *The Cryosphere*, 12(12):3923–3930, dec 2018. doi:10.5194/tc-12-3923-2018.
- [159] Julius Garbe, Maria Zeitz, Uta Krebs-Kanzow, and Ricarda Winkelmann. The evolution of future Antarctic surface melt using PISM-dEBM-simple. *The Cryosphere*, 17(11):4571–4599, nov 2023. doi:10.5194/tc-17-4571-2023.
- [160] K. N. Liou. *Introduction to Atmospheric Radiation*. Elsevier Science & Technology Books, 2002. ISBN 9780080491677.
- [161] André L. Berger. Long-term variations of daily insolation and quaternary climatic changes. *Journal of the Atmospheric Sciences*, 35(12):2362–2367, dec 1978. doi:10.1175/1520-0469(1978)035<2362:ltvodi>2.0.co;2.
- [162] Ronald B Smith and Idar Barstad. A linear theory of orographic precipitation. *Journal of the Atmospheric Sciences*, 61(12):1377–1391, 2004.
- [163] Ronald B Smith, Idar Barstad, and Laurent Bonneau. Orographic precipitation and oregon’s climate transition. *Journal of the Atmospheric Sciences*, 62(1):177–191, 2005.
- [164] A Beckmann and H Goosse. A parameterization of ice shelf-ocean interaction for climate models. *Ocean Modelling*, 5(2):157–170, 2003. URL: <https://linkinghub.elsevier.com/retrieve/pii/S1463500302000197>.
- [165] Hartmut H. Hellmer, Stanley S. Jacobs, and Adrian Jenkins. *Oceanic erosion of a floating Antarctic glacier in the Amundsen Sea*. American Geophysical Union, 1998.
- [166] Dirk Olbers and Hartmut Hellmer. A box model of circulation and melting in ice shelf caverns. *Ocean Dynamics*, 60(1):141–153, 2010.
- [167] HH Hellmer and DJ Olbers. A two-dimensional model for the thermohaline circulation under an ice shelf. *Antarctic Science*, 1(04):325–336, 1989.
- [168] E. L. Lewis and R. G. Perkin. Ice pumps and their rates. *Journal of Geophysical Research: Oceans*, 91(C10):11756–11762, 1986. doi:10.1029/JC091iC10p11756.
- [169] Ronja Reese, Torsten Albrecht, Matthias Mengel, Xylar Asay-Davis, and Ricarda Winkelmann. Antarctic sub-shelf melt rates via pico. *The Cryosphere*, 12(6):1969–1985, 2018. doi:10.5194/tc-12-1969-2018.
- [170] J. Krug, G. Durand, O. Gagliardini, and J. Weiss. Modelling the impact of submarine frontal melting and ice mélange on glacier dynamics. *The Cryosphere*, 9(3):989–1003, may 2015. doi:10.5194/tc-9-989-2015.
- [171] D. Jenssen. A three-dimensional polar ice-sheet model. *J. Glaciol.*, 18:373–389, 1977.
- [172] John C. Strikwerda. *Finite Difference Schemes and Partial Differential Equations*. Wadsworth, Pacific Grove, California, 1989.

- [173] Arne Foldvik and Thor Kvinge. Conditional instability of sea water at the freezing point. In *Deep Sea Research and Oceanographic Abstracts*, volume 21, 169–174. Elsevier, 1974.
- [174] Q. Wang, S. Danilov, D. Sidorenko, R. Timmermann, C. Wekerle, X. Wang, T. Jung, and J. Schröter. The Finite Element Sea ice–Ocean Model (FESOM): formulation of an unstructured-mesh ocean general circulation model. *Geoscientific Model Development Discussions*, 6:3893–3976, July 2013. doi:10.5194/gmdd-6-3893-2013.
- [175] Irina K. Tezaur, Mauro Perego, Andrew G. Salinger, Raymond S. Tuminaro, and Stephen F. Price. Albany/FELIX: a parallel, scalable and robust, finite element, first-order Stokes approximation ice sheet solver built for advanced analysis. *Geoscientific Model Development*, 2015. doi:10.5194/gmd-8-1197-2015.
- [176] Mauro Perego, Max Gunzburger, and John Burkardt. Parallel finite-element implementation for higher-order ice-sheet models. *Journal of Glaciology*, 58(207):76–88, 2012. doi:10.3189/2012JoG11J063.
- [177] John K. Dukowicz, Stephen F. Price, and William H. Lipscomb. Consistent approximations and boundary conditions for ice-sheet dynamics from a principle of least action. *Journal of Glaciology*, 56(197):480–496, 2010. doi:10.3189/002214310792447851.
- [178] H. Seroussi, M. Morlighem, E. Larour, E. Rignot, and A. Khazendar. Hydrostatic grounding line parameterization in ice sheet models. *The Cryosphere*, 8(6):2075–2087, 2014. doi:10.5194/tc-8-2075-2014.
- [179] William L. Briggs, Van Emden Henson, and Steve F. McCormick. *A multigrid tutorial*. SIAM, 2000.
- [180] C. J. van der Veen. *Fundamentals of Glacier Dynamics*. CRC Press, 2nd edition, 2013.
- [181] Daniel S. Katz, Neil P. Chue Hong, Tim Clark, August Muench, Shelley Stall, Daina Bouquin, Matthew Cannon, Scott Edmunds, Tellu Faez, Patricia Feeney, Martin Fenner, Michael Friedman, Gerry Grenier, Melissa Harrison, Joerg Heber, Adam Leary, Catriona MacCallum, Hollydawn Murray, Erika Pastrana, Katherine Perry, Douglas Schuster, Martina Stockhause, and Jake Yeston. Recognizing the value of software: a software citation guide. *F1000Research*, 9:1257, January 2021. doi:10.12688/f1000research.26932.2.